Home
TELEPHONE
383-4111
CLASSIFIED
386-2121

The Daily Colonist.

Sunny, high 11
Weather Details on Page 2

Vancouver Island's leading newspaper since 1858

No. 291 — 119th Year | Victoria, British Columbia, Wednesday, November 30, 1977 | ** | 15¢ Daily, 30¢ Sunday

More telephone lines hacked

Work continued Tuesday night to restore service to 300 Saanich Peninsula phones disabled in the wave of vandalism that has accompanied the B.C. Telephone Co. strike-lockout.

Company officials said a hacksaw or similar instrument appeared to have been used sometime overnight Monday to cut through a 900-line cable at Mills Road just north of the Pat Bay Airport. A 400-line feeder cable was discovered cut about half a mile south on West Saanich Road.

The 300 phones affected belonged to residential customers and the federal fisheries research station. They were in an area running between Coles Bay and Pat Bay to the west of West Saanich Road.

Management personnel, filling in for regular union employees, expected to have the service restored by late Tuesday night.

It was the second act of vandalism reported in the Victoria area since the rotating strike and lockouts grew into an all-out strike-lockout action last Thursday. On Friday a cable was cut in two places near Goldstream Park leaving some 50 telephone subscribers temporarily without service.

The Telecommunications Workers Union says it doesn't condone such action and isn't prepared to accept the blame.

"The phone company, when they locked us out, were well aware there would be a wave of vandalism, and I don't mean from the employees," said Richard Belfit, the TWU's Victoria strike committee spokesman.

"In normal times you've got thousands of guys travelling all over in trucks and they're not going to let anybody do any damage. But

Page 2 — Phones

500 Fund
Simply spirit of giving

The Colonist 500 Fund doesn't pretend to be a big, high-powered fund-raising drive on behalf of the poor of Greater Victoria at Christmas time.

It started 21 years ago in a simple spirit of generosity, of wanting to do something for 500 families at a time of year that calls for giving.

AND IT has been sustained each year, with notable success, by Colonist readers and others who know their nickels, dimes and dollars go directly to the families in need, without administration costs or any red tape.

People young and old, rich and poor, give to the 500 Fund, some by name, some anonymously, some in the name of loved ones.

The Christmas Bureau takes on the task each year of providing the names of those who will receive cheques from the fund.

IT'S ALL very simple, and 500 Fund supporters would't have it any other way.

Donations may be made through the Victoria Press office at 2621 Douglas or by mail to postal code V8W 2N4.

In addition, Avis Rent-a-Car at 638 Humboldt and 1420 Quadra, at Quadra and Pandora, are receiving donations.

Seventeen real estate offices throughout Greater Victoria are prepared to accept donations to the fund. They are:
Bayshore Realty Ltd., 1006 Fort; Charman Pacific Realty Ltd., 603 Broughton; Boorman Investment Co. Ltd., 612 Fort; Homefinders Wall and Redekop Realty Ltd., 3440 Douglas; Newstead Realty Ltd., 1637 Fort; D. F. H. Real Estate Ltd., 1559 McKenzie; Victoria Realty Ltd., 3477 Saanich Road; A.E. LePage Western Ltd., 1391 Hillside; Royal Trust Corp. of Canada, 4082 Shelbourne; J.H. Whittome and Co. Ltd., 1111 Blanshard; L.E. Kirk Mayfair Realty Ltd., Mayfair mall; National Trust Co Ltd., Hillside mall; Whyte and Gower Oak Bay Properties Ltd., 2227 Oak Bay; Sidney Realty Ltd., 2348 Beacon Ave., Sidney; Canada Trust Co., 714 Goldstream Ave., Swinerton, Stewart Clark Ltd., 1318 Blanshard, and P.R. Brown and Sons Ltd., 762 Fort.

Gift list appears on Page 2.

Bishop blasts raids

SALISBURY (AP) — A moderate nationalist leader with whom the white-minority government is trying to negotiate has condemned Rhodesia's raids into Mozambique, which the government says destroyed two guerrilla bases and killed 1,200 black insurgents.

Bishop Abel Muzorewa said Tuesday that most of the victims were black Rhodesian refugees and called for a week of mourning for those slain during the five-day operation by Rhodesian ground and air forces.

"I vehemently condemn these massacres," said Muzorewa, president of the African National Council, one of three nationalist groups operating inside Rhodesia. He said the victims were "for the most part men, women and children" who had sought asylum in Mozambique.

British Foreign Minister David Owen said in London: "This latest attack with its challenge to the territorial integrity of Mozambique underlines the need for an internationally acceptable settlement and emphasizes the grave dangers of the conflict to embrace the whole of southern Africa."

A spokesman for the U.S. state department said in Washington the attacks were a major escalation of violence which had complicated efforts for a peace settlement.

Meanwhile, the military command reported Tuesday that four Rhodesian blacks, including a member of the security forces, had been killed by guerrillas. The communique also said two Rhodesian positions had been shelled from Mozambique since the latest raids, which began last Wednesday and ended Sunday.

Muzorewa, along with two other local black leaders, is to meet Prime Minister Ian Smith this week to discuss a new plan for majority rule which will include elections on a one-man, one-vote basis.

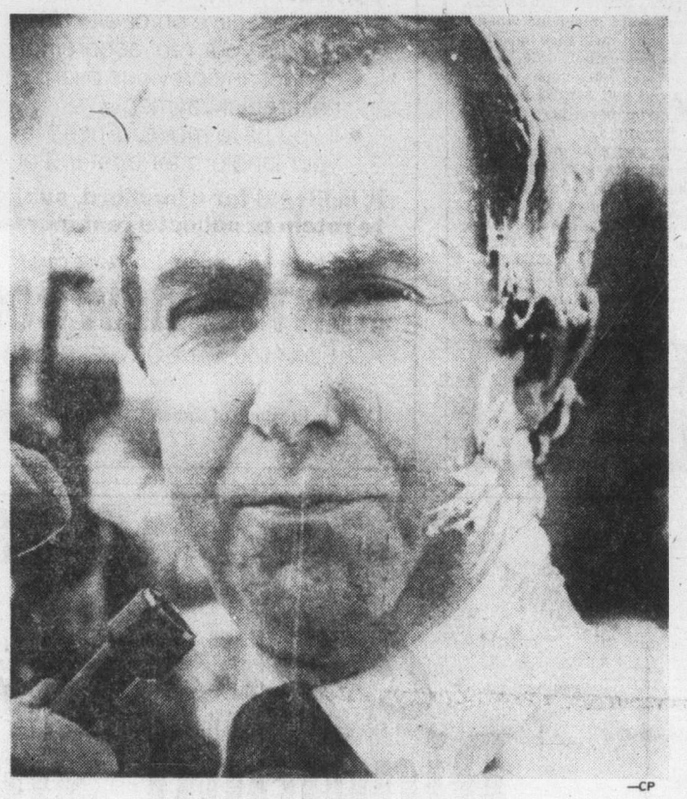

—CP

Tory chief wears aftermath of joke about cream pies

Clark's punchline only just desserts?

VANCOUVER (CP) — Opposition Leader Joe Clark made a joke about cream pies Tuesday, then laughed when the punch line was delivered later in the day.

Clark, referring to the recent pie-throwing craze that has made the West Coast a hazardous place for politicians, said at a news conference after his arrival here from Edmonton that he had come for more than a fund-raising dinner.

"The real reason I'm here is to pick up my pie," he said. "I understand that the Conservative pie hasn't been delivered yet."

The Conservative leader had just left the University of British Columbia's student union building after a question-and-answer period when a man pushed through the crowd and plastered Clark with a cream pie on the left side of the head.

RCMP chased and apprehended the man who said he was a member of the New Questioning Coyote Brigade. He was released after Clark told police he did not want to press charges.

During the question period before the incident, the pie thrower had asked Clark several questions, including one about the security men accompanying the Conservative leader, before shouts from the audience forced him to relinquish the microphone.

Clark is the third politican to be on the receiving end of a pie in recent weeks. Provincial Human Resources Minister William Vander Zalm was hit at the Social Credit party convention last weekend while federal Justice Minister Ron Basford was the target during a recent Liberal party caucus visit.

The Anarchist Party of Canada (Groucho-Marxist) claimed credit for hitting Vander Zalm, but denied responsibility for hitting Basford. Basford's pie contained a note protesting extradition last year of American Indian activist Leonard Peltier.

Sadat foes split, Cairo gears up

Colonist Wire Services

CAIRO — Egyptian officials on Tuesday readied a site and discussed the make-up of their delegation to President Anwar Sadat's forthcoming Middle East summit. Arab countries who oppose Sadat's conciliation with Israel appeared to be splitting over two proposed anti-Sadat meetings.

Also Tuesday, the United Nations accepted Sadat's invitation to be represented at Cairo, and Secretary-General Kurt Waldheim called for still another Mideast meeting, to be held in about two weeks either at UN headquarters in New York or another neutral site.

Reliable sources at the UN said the Soviet Union had rejected an invitation to attend next week's Cairo conference.

Syria and the Palestine Liberation Organization denounced the talks and declared they would not attend, but have not made an official announcement to Egypt. The U.S. and Israel have accepted invitations.

The meeting, which Sadat said might begin as early as Saturday, will be held in the historic Mena House hotel, in the shadow of the pyramids. Officials were seen checking the building for security hazards Tuesday.

Israel plans to send sub-cabinet officials to Cairo. The U.S. may send an undersecretary or assistant state secretary and the UN will delegate Gen. Ensio Siilasvuo, the Finnish co-ordinator of UN peacekeeping operations in the Middle East.

Lebanon, also invited to the Egyptian summit, has said it wants to stay neutral. Jordan said it would attend if the others did.

Meanwhile, Iraq said it had sent emissaries Tuesday to the radical Arab regimes in Libya, Algeria and South Yemen, inviting them to a summit sometime next week in Baghdad. Libya has called a similar conference to begin Thursday in Tripoli, and Iraq has not said whether it will attend.

The Iraqi announcement over government Radio Baghdad omitted mention of Syria.

Iraq and Syria are bitter rivals, and the Baghdad anti-Sadat meeting threatens to open another rivalry—between Iraq and Libya, both of whom see themselves as leaders of the Arab countries rejecting a peaceful settlement with Israel.

Some observers believe this disunity may force Syrian President Hafez Assad into the Sadat's peace camp.

Anti-Israel resolution 'senseless'

OTTAWA (CP) — External Affairs Minister Donald Jamieson says he is irritated by what he regards as senseless United Nations resolutions condemning Israel.

Jamieson said in the Commons Tuesday that Canada voted last Friday against a General Assembly resolution calling for Israeli withdrawal from all occupied territories captured in the 1967 Middle East war because it would do nothing to bring the countries concerned to the peace table in Geneva.

"There has been a growing irritation, quite frankly, on my part at what I regard as these rather senseless United Nations resolutions at this time which are doing nothing to advance the goal and the main objective which is, of course, to get the parties to Geneva," Jamieson said.

He was replying to Heath Macquarrie (PC—Hillsborough), who asked if Canada had changed its policy since voting for an earlier resolution condemning continued Israeli occupation of captured territory.

Jamieson said the earlier resolution was worded to call for withdrawal from some territories rather than all.

He said another reason for Canadian opposition to Friday's resolution was that "it called for recognition in a certain context of the Palestine Liberation Organization which, once again, we have not as Canadian policy designated or acknowledged as being the so-called rightful spokesman for the Palestinians."

Later, the Canadian decision was attacked in the Commons external affairs committee.

MacQuarrie said the vote was "the most grievous error we have ever made" at a time when Egypt and Israel were trying to convene Middle East peace talks.

Jamieson, who said he took full responsibility for the Canadian vote, remarked that "when you can't make up your mind one way or the other, you have copped out."

Liberal MP denies payroll kickbacks

OTTAWA (CP) — Speaker James Jerome has ordered an RCMP investigation into charges that Newfoundland MP David Rooney has received kickbacks for putting two persons on his House of Commons payroll.

Rooney says the charges are wrong.

"I not only deny it, I can prove it is wrong," he said in an interview earlier Tuesday.

But Jerome said he had ordered the investigation to clear the controversy.

In a story published Tuesday, the Toronto Globe and Mail said two former Rooney supporters, Thomas Singleton and Roderick Moores, signed affidavits saying that they were placed on the Commons payroll in return for favors to the Liberal MP.

As a condition of being on the payroll, they said they paid Rooney $100 to $150 a month, the newspaper says.

The newspaper said Rooney also placed his wife on the payroll as a senior secretary in his office paying her about $15,000 a year. It said she had no previous secretarial experience.

Rooney denied Tuesday in an interview that his wife received $15,000 a year, and said she was "a tremendous asset."

The Globe and Mail added that Rooney had used his Commons allowance for a riding office to rent a camper that was not used for constituency business, and that he let others use his free travel privileges.

Jerome, who as Commons Speaker supervises allowances and perks granted MPs, said he and a House committee have maintained a vigilance over such matters.

Balancing the "vigilance we owe to the public because we are spending taxpayers money" and the flexibility MPs needed to spend their allowances as they thought necessary was an elusive thing, Jerome said.

When MPs gave their word that allowances and expenses were spent in a certain way, their word was taken.

Jerome said he felt the Commons had "achieved something very close to the ideal" in the supervision of MPs allowances and perks.

But when charges were made, he said he felt obliged to carry out "a proper investigation." As a result, he had ordered the RCMP to look

Page 2 — Rooney

Pouf, pouf and teachers gone

QUEBEC (CP) — Six chemistry teachers at a local junior college have been suspended after running experiments aimed at teaching students how to produce incendiary bombs, smoke grenades and other explosives.

Yvon Hamel, director general of College Limoilou, told a news conference Tuesday that 175 students took part in the experiments at the publicly-financed college before they were halted earlier this month.

"We believed that the experiments were dangerous," Hamel said.

The special experiments were outlined in a small red booklet called the Pouf Commando, complete with instructions on how to make some of the materials.

The booklet outlines a hypothetical situation where the college's students are pitted against the college administration which calls in the police riot squad to end a student occupation.

—CP

Senechal, Hamel at news conference

"The Pouf Commando is given a new task to organize a subtle and constantly moving resistance movement, the booklet says. "You are part of this commando.

"So here you are. You need arms. Why not manufacture them? You have everything you need in this college: an equipped laboratory."

The administration acted after receiving opinions from Laval University's chemistry department that use of phosphorous as proposed posed "risks of serious burns," Hamel said.

Laval professors also said a nitrogen compound used was dangerous because of "its great instability and its tendency to explode at the slightest shock.

"At the Laval University chemistry department, we would not permit laboratory experiments involving handling by students of such dangerous substances as those described in the laboratory leaflet. . ."

Jacques Couture, co-ordinator of the chemistry department, who was not involved in the experiments, said later that the quantities had been controlled and there was no danger involved.

He said, however, that students had taken small quantities of the finished products from one of the experiments and used them as types of firecrackers in the halls of the 5,200-student college.

"It was fun to make pouf-pouf," he said.

He explained that the experiments were designed to increase student interest in chemistry.

On Nov. 15, the education department sent a telegram to the college administration ordering an immediate halt to the experiments.

The six professors are suspended with pay until their cases are heard by a labor relations committee, Hamel said.

Asked by reporters whether the explosives labs were listed in the course outline, Marcel Senechal, the college's academic service director, said the administration had no right to ask professors what was in their courses according to their collective agreement.

Inside Today

PM, Levesque: Smooth sailing? —Page 3

Flyers blank Canucks, 3-0 —Page 14

Canada's image 'deteriorating' —Page 22

	Page
Background	5
Bridge	32
Classified	31-40
Comics	30
Crossword	35
Editorials	4
Entertainment	26
Family	23-25, 27
Finance	6, 7
Marine Calendar	22
Names in the News	12
Provincial Court	43
Sports	14-16, 19
Your Good Health	27

Rooney
...'it's wrong'

From Page 1

Rooney

into the allegations concerning Rooney.

In an interview, Rooney said he was planning no immediate action as a result of the newspaper story.

"I'm listening at the moment. If I think it will effect my political career or hurt my wife I might do something.

"I haven't taken it that seriously."

From Page 1

Phones

when you take 10,000 people off the job it's a little like taking out a police force."

Belfit and other union officials admit they don't know who has been responsible for the damage that has occurred, but they don't think it is fair to blame union members. They say labor disputes sometimes appear to provide an open invitation for "outside goons" to go on a vandalism spree.

Company spokesmen have said that part of the vandalism has been carried out by persons who would appear to have expert knowledge of company facilities.

In other developments Tuesday, union officials repeated they would be prepared to recommend that the 10,000 TWU members return to the job within 24 hours. But there is a catch that is unacceptable to the company. The union won't guarantee that there will be no resumption of the selective strike pattern.

In the Victoria area, picket flying squads have taken credit for halting numerous jobs being undertaken on the company's behalf. In some cases construction workers have stopped laying telephone conduit when confronted by the pickets.

Another new twist is the picketing of B.C. Hydro jobs when Hydro linemen are found working on poles shared by Hydro and the telephone company.

"As soon as he sees our pickets he (Hydro lineman) will come down," Belfit said.

The strike-lockout grew out of a contract dispute that has the contracting out of work as the central issue. The company has offered publicly through newspaper advertisements to guarantee that none of the union members will lose their jobs through the contracting out of work. But the union isn't buying.

Belfit said there are 33 items the union allows the company to contract out without prior approval, but that there is also an important stipulation in the last contract that such work will be returned to union members if they face layoff through the lack of work.

"Not much has been said about that," Belfit said, "but it is a key to this dispute. The company wants to get rid of the paragraph guaranteeing that the work would return to us."

—CP

Mrs. Rooney leaves banker's office

Dole-aid wait here 12 weeks

OTTAWA (CP) — The federal government Tuesday released details of new eligibility rules for unemployment insurance that take effect Sunday.

The new rules raise the eligibility requirements for unemployment insurance benefits in all parts of the country from a minimum of eight weeks employment to from 10 to 14 weeks based on unemployment rates in each of 16 regions.

In areas of highest unemployment, such as the Gaspe area or Newfoundland, an individual must have worked at least 10 weeks in the last year to qualify for benefits.

In areas of lower unemployment such as southwestern Ontario or Alberta, the minimum requirement is 14 weeks.

In the Victoria and Vancouver areas, with average unemployment at a rate of 8.9 per cent, the qualification period will be 12 weeks.

In addition, the unemployed in areas such as Alberta will find that 14 weeks of work will entitle them to fewer weeks of benefits than in areas where unemployment is higher.

An Alberta worker who loses his or her job after 14 weeks employment in the last year will be eligible for 18 weeks of benefits, compared with 26 weeks under the old legislation amended in August.

A worker in the eastern townships of Quebec, having worked 10 weeks in the last year will be eligible for 38 weeks of benefits as he or she would under the former legislation.

"In general, once they meet the eligibility requirements, claimants in regions of high unemployment will tend to collect for the same length of time as they did under the former legislation," said a spokesman at the Canada Employment and Immigration Commission, created to replace the Unemployment Insurance Commission in the legislation.

The changes in the unemployment insurance regulations have been criticized by labor groups such as the Canadian Labor Congress because they have been brought in at a time of rising unemployment.

Statistics Canada figures showed 798,000 persons unemployed in September. The commission said preliminary figures indicated 570,000 persons were receiving unemployment insurance benefits.

In September, 1976, there were 670,000 persons unemployed and 542,000 persons receiving benefits.

Payout for September, 1977, was $240 million compared with $219 million for that month a year earlier.

The eligibility requirement for benefits will be calculated on the basis of the three-month average of seasonally-adjusted unemployment rates in each of the 16 regions, the commission said. This will be adjusted each month.

Workers in regions with an unemployment rate of six per cent and under will be required to work 14 weeks to qualify for unemployment insurance benefits. Each one-percentage-point increase in the rate reduces the required weeks of employment by one.

7% RENT INCREASES

UNDER THE NEW RESIDENTIAL TENANCY ACT, RENT INCREASES ARE LIMITED TO 7 PERCENT, RETROACTIVE TO MAY 1, 1977.

If you rent residential premises subject to rent control and have been given a rent increase greater than 7% effective on or after May 1, 1977 you may:

- reduce your rent accordingly
- deduct any previous overpayment from your next rental payment
- if you have moved since May 1, 1977, contact your landlord for a refund of any overpayment

It is illegal for a landlord, subject to rent control, to retain or collect a rent increase in excess of 7%.

For further information or assistance contact the

RENT REVIEW COMMISSION

P.O. BOX 9600, VANCOUVER, B.C. V6B 4G3 668-2356

Province of British Columbia — Ministry of Consumer and Corporate Affairs

Thompson probe 'biased'—oilman

By STEPHEN HUME
Colonist Reporter

Kitimat Pipe Line Inc. vice-president Jack Cressey said Tuesday that the Thompson oil port inquiry appears to be biased.

Cressey said in a telephone interview from the Ashland Oil, Inc. head office in Ashland, Kentucky, that he is "in complete accord" with the idea of a public hearing, but is "concerned" about statements the inquiry staff has made concerning the company's enlarged pipeline plan disclosed in Seattle two weeks ago.

Cressey said he was also concerned that inquiry counsel Russ Anthony "has testified in front of the commission...and even volunteered to give them details of Indian land claims."

Cressey disagreed with statements by the Thompson oil port inquiry that his company was considering an enlarged proposal that would satisfy more than the U.S. Northern Tier requirements.

Cressey said that "we're considering a 30 or 36-inch pipeline...to supply Northern Tier (north-central U.S.) refineries."

Cressey was at the Ashland Oil main office because Ashland Oil Canada, a subsidiary of Ashland Oil, is a member corporation of Kitimat Pipe Line, Inc.

The U.S.-controlled consortium is expected to revive its application to build an oil port and pipeline at Kitimat, at the mouth of Douglas Channel.

Inquiry commissioner Andrew Thompson said Tuesday in a telephone interview from Vancouver that the company's enlarged proposal of a 36-inch pipeline would not be suitable for the Northern Tier market alone because "the (Northern Tier) market isn't big enough."

The enlarged proposal was disclosed by Kitimat Pipe Line two weeks ago at a congressional subcommittee hearing in Seattle, Thompson said.

Inquiry counsel Russ Anthony said over the weekend the purpose of the enlarged line might be to handle tankers carrying a "surplus" of Alaskan oil.

The company's original proposal was for a 30-inch line that would supply from 300,000 to 500,000 barrels of oil a day.

Thompson's office said Tuesday that Cressey and Kitimat Pipe Line president Earl Joudrie told the congressional hearing in Seattle that an enlarged 36-inch line would have an 800,000 barrel a day capacity, and that 80 per cent of that capacity would be Alaskan crude.

Cressey said Tuesday he told the congressional hearing that "we haven't made a decision, but we were looking at a 36-inch pipeline with 500,000 barrels of throughput."

Cressey said the Kitimat line would carry about 60 per cent Alaskan crude, with the remaining 40 per cent made up of "sweet" crude from Indonesia.

Asked if Kitimat Pipe Line had ever considered a 42-inch pipeline, Cressey replied: "Well, we've considered everything from 24 inches, even 12 inches, but did we consider it (42 inches) seriously? No."

Thompson announced on Nov. 9 that formal hearings would be indefinitely suspended. He said last weekend in Sooke that if Kitimat Pipe Line reapplies to the National Energy Board in Ottawa, community hearings would be held in northern B.C. communities.

Thompson said that "summing up" hearings, in which evidence heard so far is summed up, will be held in Vancouver on Dec. 13, 14 and 15.

FELICE'S CATERING
FOR ANY PARTY
ANYWHERE
For Information
Ph. 382-3239

500 Fund gift list

Carried Forward	$6,165.75
Joyce Lambert	1500
Amica Unit of Metropolitan United Church	10.00
For Ian	25.00
Mr. and Mrs. A. H. Clarke	25.00
H. P. Vacuflo (B.C.) Ltd.	100.00
H. A. Roberts	25.00
C. J. W.	1.00
Xi NU Chapter of Beta Sigma Phi	10.00
Anonymous	25.00
V. F. Mason	5.00
In memory of Tommy	50.00
Form Finders; Canadian Calorie Counters 424-9	10.00
In loving memory of a wonderful mother	20.00
Mrs. D. A. Vincent	30.00
Moss	2.00
With thanks for blessing received	10.00
For R. J. B.	25.00
In memory of Jessie and Cec	10.00
Margarets Mother	5.00
M. Neufeld	5.00
Mrs. Beatrice M. Barry	10.00
Anonymous	10.00
Nancy A. Zavitz	20.00
Judy and Ron Young	5.00
Francis G. Taylor	25.00
With best wishes from Port Alberni Dreamer	10.00
Anonymous	4.00
Mrs. Lily Hellian	10.00
In memoryof E. E. W. from the W. E. W.'s	2.00
Anonymous	10.00
G. S. Johnson	250.00
Dr. A. S. Hall	5.00
In loving memory of Dads Hollet and Jackson	20.00
Ann R. Gibson	50.00
Anonymous	10.00
Anonymous	20.00
In memory of Peter	5.00
In memory of Doug	5.00
Anonymous	25.00
Daphne A. Tye	25.00
Anonymous	20.00
Anonymous	15.00
Anonymous	5.00
Mr. and Mrs. Cecil Vockrout	10.00
Anonymous	2.00
M. Turner	5.00
Mrs. E. Giles	10.00
Phyllis J. Orchard	10.00
Don Murray	2.21
Anonymous	10.00
Total	$7,216.96

Player agent sentenced

MINEOLA, N.Y. (AP) — Sports agent Richard Sorkin, who stole money from professional athletes he represented, was sentenced to up to three years in prison Monday but was given 120 days to wrap up his affairs before surrendering.

Sentence was imposed in Nassau County court by Judge Henderson Morrison on Sorkin's guilty plea last Sept. 20 to seven counts of grand larceny.

78 COUGAR
Ride Engineered
SUBURBAN Motors
3377 DOUGLAS 386-6131

The Weather

Nov. 30, 1977

Mainly sunny. Winds light. Tuesday's precipitation: 6.9mm. Sunshine 5 hours 18 minutes. Recorded high and low at Victoria airport 12 and 3. Today's forecast high and low 11 and 3. Today's sunrise 7:43 sunset 4:21. Moonrise 9:09 p.m. moonset 11:02 a.m. Thursday outlook: mostly sunny.

East coast of Vancouver Island — Mainly sunny. Winds light. Tuesday's precipitation: 5.2mm. Recorded high and low at Nanaimo 11 and 2. Forecast high and low 11 and 2. Thursday outlook: mostly sunny.

West coast of Vancouver Island — A few cloudy periods. Winds light. Forecast high and low at Tofino 9 and 3. Thursday outlook: cloudy periods.

North coast — Sunny with a few showers. Highs 7 to 9 along the coast and 2 to 4 inland. Thursday outlook: a few cloudy periods.

Extended outlook, Friday through Sunday — Rain at times. Highs 4 to 9. Lows 1 to 6, decreasing to —3 to 3.

READINGS

	Max.	Min.	Prec.
St. John's	— 1	— 3	0.6
Halifax	0	3	1.0
Fredericton	— 3	—12	—
Charlottetown	— 2	— 8	—
Montreal	— 5	—13	1.0
Ottawa	— 6	—15	1.6
Toronto	— 2	— 7	0.7
North Bay	— 1	—11	—
Thunder Bay	1	—10	0.3
Kenora	— 3	— 8	—
Winnipeg	— 3	—12	—
The Pas	— 7	—14	—
Churchill	—22	—28	—
Brandon	2	—14	0.4
Regina	4	—13	2.2
Saskatoon	3	—11	1.9
Prince Albert	— 7	—12	2.2
North Battleford	— 2	—11	3.9
Swift Current	4	— 5	0.2
Medicine Hat	8	0	—
Lethbridge	8	2	—
Calgary	7	— 5	—
Edmonton	5	— 3	0.2
Castlegar	9	1	7.7
Penticton	13	4	—
Revelstoke	6	1	11.0
Princeton	7	— 1	0.4
Vancouver	9	5	10.0
Prince Rupert	8	4	18.9
Stewart	4	1	30.1
Port Hardy	7	4	9.3
Tofino	9	3	22.7
Comox	10	2	3.6
Prince George	5	2	6.0
Williams Lake	4	— 3	
Mackenzie	4	0	15.6
Blue River	6	0	—
Kamloops	7	— 3	—
Dawson City	—19	—25	0.6
Whitehorse	—14	—20	1.4
Fort Nelson	—12	—15	3.6
Fort St. John	2	—11	4.4
Peace River	0	— 8	6.7
Yellowknife	—16	—23	0.4
Inuvik	—26	—35	—
Seattle	11	7	7.9
Spokane	8	5	0.3

TIDES AT VICTORIA
(Tides listed are Pacific Standard Time)

	Time	Ht.	Time	Ht.	Time	Ht.	Time	Ht.
	H.M.	Ft.	H.M.	Ft.	H.M.	Ft.	H.M.	Ft.
1	09.10	8.4	12.45	7.6	17.00	7.1		
2	00.25	3.0	09.30	8.4	13.15	7.3	18.00	6.6
3	00.55	3.6	09.40	8.5	14.30	6.7	19.00	6.2
4	01.40	4.3	09.50	8.7	17.30	5.6	20.55	5.9
5	02.15	5.1	10.15	8.9	17.45	4.7	23.25	6.0
6	03.00	5.8	10.40	9.2	18.05	3.7		

TIDES AT SOOKE

	Time	Ht.	Time	Ht.	Time	Ht.	Time	Ht.
	H.M.	Ft.	H.M.	Ft.	H.M.	Ft.	H.M.	Ft.
1	07.15	8.3	11.45	7.9	15.20	8.7	23.50	3.8
2	08.00	8.5	12.50	7.6	16.00	8.1		
3	00.35	4.2	08.35	8.6	14.20	7.1	17.30	7.5
4	01.05	4.7	09.05	8.8	15.35	6.4	19.30	6.9
5	01.40	5.2	09.20	9.1	16.40	5.5	21.15	6.7
6	02.20	5.7	09.45	9.5	17.15	4.4	23.15	6.9

TIDES AT FULFORD HARBOUR

	Time	Ht.	Time	Ht.	Time	Ht.	Time	Ht.
	H.M.	Ft.	H.M.	Ft.	H.M.	Ft.	H.M.	Ft.
1	01.15	3.0	09.35	10.9	15.30	7.9	19.45	7.7
2	01.50	3.6	10.00	10.9	17.20	7.2	19.50	7.4
3	02.40	4.3	10.40	10.9	18.10	6.5	22.00	7.1
4	03.40	5.2	11.10	10.9	18.35	5.7		
5	00.00	7.3	04.30	6.2	11.45	11.0	19.05	4.7
6	01.55	8.0	05.45	7.1	12.20	11.1	19.45	3.7

SALE ENDS SATURDAY

30% OFF
Christmas Diamond Sale!

UNBELIEVABLE SAVINGS ON GRASSIE'S SPECIAL COLLECTION OF DIAMOND JEWELLERY! YOU WON'T FIND ITEMS LIKE THESE ANYWHERE ELSE!

DIAMOND RINGS Some in platinum settings, others in 14k white or yellow gold.

		Regular	Now			Regular	Now
.43 cts.		$803.90	$562.73	1.16 cts.		$2,125.00	$1,487.50
.44 cts.		$831.20	$581.84	1.18 cts.		$2,750.00	$1,925.00
.45 cts.		$858.50	$600.95	1.22 cts.		$2,750.00	$1,925.00
.46 cts.		$885.80	$620.06	1.23 cts.		$2,950.00	$2,065.00
.49 cts.	SOLD	$1,000.00	$700.00	1.25 cts.	SOLD	$1,800.00	$1,260.00
.58 cts.		$1,179.00	$825.30	1.31 cts.	SOLD	$2,750.00	$1,925.00
.59 cts.		$1,195.00	$836.50	1.35 cts.		$3,750.00	$2,625.00
.60 cts.		$1,225.00	$857.50	1.36 cts.		$3,550.00	$2,485.00
.61 cts.		$1,225.00	$857.50	1.40 cts.		$4,050.00	$2,835.00
.62 cts.		$1,218.00	$852.60	1.45 cts.	SOLD	$5,025.00	$3,517.60
.65 cts.		$1,270.00	$889.00	1.47 cts.		$5,550.00	$3,885.00
.66 cts.		$1,287.00	$900.90	1.57 cts.	SOLD	$5,450.00	$2,415.00
.77 cts.		$1,775.00	$1,242.50	1.57 cts.		$5,450.00	$3,815.00
.81 cts.	SOLD	$1,825.00	$1,277.50	1.60 cts.		$5,750.00	$4,025.00
.90 cts.		$2,250.00	$1,575.00	1.68 cts.	SOLD	$3,700.00	$2,590.00
.91 cts.		$2,350.00	$1,645.00	1.69 cts.		$6,150.00	$4,305.00
.92 cts.		$2,350.00	$1,645.00	1.73 cts.		$6,850.00	$4,795.00
.94 cts.		$2,500.00	$1,750.00	1.80 cts.		$8,150.00	$5,705.00
.94 cts.		$2,850.00	$1,995.00	1.82 cts.		$8,350.00	$5,845.00
.97 cts.	SOLD	$2,100.00	$1,470.00	1.85 cts.		$9,050.00	$6,335.00
1.00 cts.	SOLD	$1,800.00	$1,260.00	2.06 cts.		$10,350.00	$7,245.00
1.02 cts.	SOLD	$2,650.00	$1,855.00	2.39 cts.		$10,150.00	$7,105.00
1.04 cts.		$2,750.00	$1,925.00	2.64 cts.		$9,900.00	$6,930.00
1.09 cts.	SOLD	$2,650.00	$1,855.00	2.71 cts.	SOLD	$12,500.00	$8,750.00
1.10 cts.		$2,550.00	$1,785.00	2.75 cts.		$15,995.00	$11,196.50
1.14 cts.	SOLD	$3,350.00	$2,345.00	3.34 cts.		$23,695.00	$16,586.50
1.15 cts.	SOLD	$1,875.00	$1,312.50	3.49 cts.	SOLD	$16,750.00	$11,725.00
1.15 cts.	SOLD	$4,500.00	$3,150.00	4.49 cts.		$25,395.00	$17,776.50

PLUS MORE . . . NOW DO YOU BELIEVE WE'RE THE DIAMOND STORE??

DIAMOND EARRINGS

14k white gold 4 claw mountings. ½rd of a carat in each earring. Minimum total weight of .67 cts.
Regularly priced from $985.00
On sale for $689.50

Others regularly priced at $1010.00, $1250.00, $1600.00 and $1895.00.
On sale at 30% off!

Diamond weights of each earring clearly shown.

DIAMOND ENGAGEMENT RINGS

14k white and yellow gold handcrafted mountings in Modern Design with 4/10ths of a carat in each ring.
Regularly priced from $750.00
On sale for $525.00

MEN'S DIAMOND RINGS

in handsome 10k and 14k gold mountings.
Regularly priced from $1,099.00
On sale for $769.30

Others, depending on size and quality of diamonds. Regularly priced from $1,915.00.
Now at 30% off also.

Weight of diamond is shown on each price tag.

DIAMOND PENDANTS

Modern Free Form Design set in 14k white and yellow gold settings including chain.
Regularly priced from $687.50
On sale for $481.25

Others regularly priced at $735.00, $799.00, $849.00, $950.00, $1325.00 & $1550.00.
On sale at 30% off!

Weight of diamond is shown on each price tag.

MAGNIFICENT DIAMOND PENDANTS

½ ct. diamond set in 4 claw 14k gold mountings including chain.
Regularly priced at $925.00
On sale for $647.50

Others upwards to $1225.00 depending on size of diamonds.
On sale for $857.00

Weight of diamond is shown on each price tag.

TAILORED DIAMOND PENDANTS

⅓rd ct. diamonds set in Bezel settings of 14k gold including chain.
Regularly priced at $550.00
On sale now for $385.00

EVERY PIECE IS INDIVIDUAL . . . AVAILABLE WITH THE FINEST DIAMOND GUARANTEE IN CANADA!
Subject to prior sale. Not all items in every store but can be easily transferred.
SEE THIS SPECIAL COLLECTION TODAY!

- Mayfair Shopping Centre Phone 385-2744
- 1209 Douglas St. Phone 385-1911
- Vancouver
- Chilliwack
- Kamloops
- Kelowna
- Vernon

Grassie's Since 1886

USE GRASSIE'S HIDE-AWAY PLAN NOW FOR CHRISTMAS!

11-30

PM, Levesque meet Friday

Road to talks smooth

OTTAWA (CP) — Federal officials have been discreetly meeting their Quebec counterparts for a month to attempt to ensure the Friday meeting between Prime Minister Trudeau and Premier Rene Levesque is harmonious.

The one-day meeting in Quebec City, the first private discussions between the two leaders since the election Nov. 15, 1976, of the Parti Quebecois, will centre mainly on economic issues, a Trudeau aide said Tuesday.

The more explosive issues of national unity and constitutional reform, the sources of many shouting matches for more than a year, are expected to have low priority.

To ensure the discussions on economic issues do not develop into a showdown, meetings have been held between the two levels of government to pave the road from Ottawa to Quebec City with conciliation.

Marc Lalonde, federal-provincial relations minister, says the meetings have created an atmosphere where it appears "that the Quebec government seems ready to co-operate with the federal government in matters regarding the economy."

Discussions reached the ministerial level last week when Jean Chretien, federal finance minister, met his Quebec counterpart, Jacques Parizeau, secretly in Ottawa.

Lalonde credits what he sees as a new spirit of co-operation to "recent polls indicating a high measure of dissatisfaction among Quebecers (with) the Parti Quebecois performance on the economy during its first year in office."

While the Quebec economy has been hindered by high unemployment, dwindling investment and a generally nervous financial community, the national economy has not fared much better.

The meeting follows similar private discussions between Trudeau and seven other premiers on the economy and national unity. Trips to the two remaining premiers, in Saskatchewan and Manitoba, are expected before the new year.

Grits tackle Montreal

OTTAWA (CP) — Prime Minister Trudeau will lead about two dozen cabinet ministers into Montreal Dec. 7 and 8 for a city-wide blitz of public appearances.

Some government sources indicate major announcements will be made by some of the ministers. But spokesmen for ministers say the appearances will be non-political and of a public relations nature.

The invasion of federal ministers will be one of the largest the city has seen outside an election campaign in years.

The entourage begins its visit Dec. 7 with an evening banquet sponsored by the Montreal Urban Community, municipal government for the various municipalities in Greater Montreal.

A spokesman for the prime minister said he expected almost all 33 cabinet ministers would attend the formal dinner with the mayors, as well as a full cabinet meeting the following day in the Queen Elizabeth Hotel.

The blitz will follow by a week Prime Minister Trudeau's trek to Quebec City to confer with Premier Rene Levesque.

A source close to the prime minister said a major announcement on economic matters might spring from that meeting, the first private one for the two leaders since the election of the Parti Quebecois last November.

Reactor out of steam

End of era comes as employees of United Nuclear Industries, a Hanford Nuclear Reservation contractor in Richland, Wash., remove fuel from old Hanford test reactor. UNI is developing methods for decommissioning larger, now idled reactors at Hanford, once big producers of plutonium for weapons.

Somalian battle fierce

MOGADISHU, Somalia (AP) — Ethnic Somali rebels are battling Ethiopian troops in the outskirts of the strategic city of Harar but Ethiopian troops still hold the city, a leader of the Western Somali Liberation Front said Tuesday.

"We have not liberated Harar, but we are fighting in it," Abdulah Hasan Mohamed said. "The bulk of the Ethiopian army at Harar is experiencing bitter defeats, not only in the city, but also the surrounding areas. We have absolutely the upper hand."

Hasan, WSLF secretary general, said "fierce street fighting" continued in Harar's northern suburbs.

The rebels are ethnic Somalis trying to gain control of the Ogaden region in eastern Ethiopia and unite it with Somalia. They claim Cuban military advisers are fighting with the troops of Ethiopia's military regime.

Spy tip started queries

OTTAWA (CP) — A Soviet KGB defector's tip that the western intelligence system had been penetrated by a Communist agent led to the interrogation in 1972 of Leslie James Bennett, a civilian member of the RCMP with a sensitive job in the security service, the Commons justice committee was told Tuesday night.

The committee was told a week ago that four days of questioning Bennett, 56, now retired and living in Perth, Australia, disclosed nothing suspicious. Solicitor-General Francis Fox described Bennett as a loyal Canadian.

More questions were asked Tuesday by Erik Nielsen (PC—Yukon), who took them from a novel by Ian Adams entitled *S—Portrait of a Spy*.

Director-General Michael Dare of the RCMP security service and RCMP Commissioner R. H. Simmonds said they hadn't read the book.

However, Dare confirmed that security operations were carried out under the code names Vampire, Cobra and Puma, all mentioned in the book. He said he would answer questions from MPs at an in-camera meeting next week.

He told Nielsen that to the RCMP's knowledge, it had been penetrated once. "A low-ranking member" of the RCMP had been co-opted by a Russian intelligence service in the mid-1950s.

Regina return
$129.
Save 34% on regular fare with Charter Class Canada Fares.

- We've still got some CCC Fare seats available starting January 9, 1978, at a big saving and you can take advantage of them if you act now.
- Book 45 days in advance and pay within 7 days of booking.
- Plan on staying 10-30 days, excluding day of departure.
- Ask about our specially designed car and hotel deals—they're hard to beat.
- Book now. Seats are limited.
- Ask your travel agent or phone us, Air Canada for all the details.

AIR CANADA

TRAVELWORLD 382-3121 On View at Douglas

BAYSHORE TRAVEL LTD. 1622 Government St. 382-7103

ASK MR. FOSTER TRAVEL SERVICE Main Floor 385-8731 the Bay

STEWART & HUDSON BUILDING SUPPLY CENTRE

FIR PLYWOOD

1/4" ..... Sheet 5.99
3/8" ..... Sheet 6.99
1/2" ..... Sheet 9.99
5/8" ..... Sheet 10.99
3/4" ..... Sheet 12.99

Sanded D-grade fir plywood is made in Canada. Water proof glued, this product is ideal for all your do-it-yourself projects inside or out.

Captain Morgan Dark Rum Panelling
Prefinsihed V-Grooved panels with a mahogany back. Dark woodgrain finish.
4'x8' Sheet 4.95

Panelling Bonanza
An assortment of rugged, washable paper overlay "Woodgrain" finished panels, available in Pecan, Birch, Oak, Pine and Rosewood. These V-grooved panels are mahogany plywood backed.
4'x8' Sheet 6.95

Cash 'n' Carry Super Special!
3/8" Gyproc WALLBOARD
An inexpensive way to improve old walls or build new ones.
4'x8' sheet. Cash and Carry only. 2.99

60 lb. bag Concrete Mix Mortar Mix Topping Mix
Bag 1.95
Portland No. 1 Regular Cement 80 lb. sack 2.95

Arborite Counter Topping
Attractive surface for kitchen counters, vanity tops or even coffee tables. Long lasting and easy-to-maintain. Excellent color and pattern assortment.
4'x8' Sheet 17.95

Garage Package
Includes Stanley one-piece garage door, 3/8 standard plywood sheating for walls and roof, 210 lb. self seal asphalt shingles, 24" O.C. roof trusses, 4'x3' sliding aluminum window, pre-hung entrance door complete with lockset and all necessary nails.
14'x24' $1150
22'x24' $1695

Cedar Compost Box
Full 1" rough cedar pre-cut and ready to assemble. Approx. 4'x-6'x'32" deep.
12.95 each

Concrete Block Incinerator
No mortar required, just place blocks in position.
17.95 complete

8'x10' Greenhouse Package
Now is the time to build that greenhouse. Package is all pre-cut with base walls fully assembled. 250 sq. ft. of glass, putty and nails included. Solid cedar door. Easy-to-follow, do-it-yourself instructions.
$269

12' Wide Armstrong CUSHION VINYL
First quality lino. Choose from 10 patterns. Easy do-it-yourself installation. Brighten any room in your home.
Carpet for Christmas Price 3.75 sq. yd.

Flintkote Peel and Stick FLOOR TILE
Top quality peel and stick tile, for easy do-it-yourself application in kitchen or bath. Choose from 10 colours.
Carpet for Christmas Price 29¢ sq. ft.

CHECK YOUR COPY OF OUR PANELLING SALE FLYER FOR MORE OUTSTANDING VALUES IN LUMBER AND BUILDING SUPPLIES

CHARGE ACCOUNTS
400 GORGE RD. EAST 386-3211
OPEN 7:30 a.m. to 5:30 p.m. INCLUDING SATURDAY
CHARGEX
Prices Effective 'til Dec. 10th or while stocks last.
11-29

STEWART & HUDSON BUILDING SUPPLY CENTRE

Colonist

Comment

WEDNESDAY, NOVEMBER 30, 1977

The extra incentive the Grits need

PRIME MINISTER PIERRE TRUDEAU says he would resign if Quebec votes to secede from Canada by a large majority.

Of course he would. If Quebec left Canada he wouldn't have a seat in the Canadian House of Commons. And neither would 43.5 per cent of the elected Liberal members in Parliament and 100 per cent of the members of the Rallement des Creditistes — all of whom are now occupying space in our national chamber.

It should not be forgotten that Mr. Trudeau has already publicly stated that if Canada divides he would return to live in Quebec — a sentiment quite openly shared by a number of his Quebec cabinet colleagues.

Basically they would have little alternative. Quebec's departure from Canada would not only wipe out the Creditistes but reduce the Liberal Party strength in the House by 61 members (from 141 to 80) some seven seats fewer than the Progressive Conservative Party would hold if such a disaster took place.

Although it would still be possible for the Liberals to stay in power if the New Democratic Party supported them, they would have to elect a new leader, completely remake their cabinet minus the Quebec connection, and embark on a whole new set of policies and objectives. Certainly a formidable, if not impossible, task.

However, pleonastic as Mr. Trudeau's threat of resignation under these circumstances is, it could succeed in giving the ruling Liberal Party the extra incentive it appears to need to work a little harder than it has been doing to date for national unity.

After all, shocking as the idea of the dismemberment of the country may be, the prospect of the demise of the Grit establishment must be, for them, just as bad.

I spy

IT IS COMFORTING to read a brief news item from Australia and learn that we are not alone in matters of police intelligence troubles, national security, counter-terrorism and all that cloak-and-dagger stuff.

In fact the Australian government has been driven to more desperate straits than Canada by far — having to advertise in the classified sections of newspapers to recruit spies.

This novel approach came about after Australia's secret intelligence agency was condemned in a government study as incompetent, poorly led and antiquated.

"Officers can be expected to undertake duties directly related to statutory responsibilities in regard to espionage, sabotage and subversion, including terrorism," reads one of the newspaper ads.

Applicants must be at least 21 years old, have a university degree (preferably in the social sciences) be stable, mature, discreet and objective.

Starting salary: $12,000 a year.

Naturally the identical conditions do not prevail in Canada. A degree in electronics probably would be more suitable at the moment. Bilingualism would be essential, of course.

The job would have to be open to both males and females or we would hear from the Voice of Women in a hurry. And how long would it be before the Canadian Union of Public Employees was in there to bargain salaries and working conditions?

Flying high

From The Toronto Star

An aristocrat among municipal politicians is Controller Bruce Sinclair of Etobicoke. Only the best is good enough for him.

When it was proposed at Etobicoke Council that members flying to conventions at borough expense should travel economy class, he objected strenuously. The economy sections on some flights, he declared, were like "cattle boats" and "smelled like stables." Besides, he argued, borough politicians should travel in the section with more leg room and better service because "they have to arrive in good shape" at their destination.

Alas, council passed the resolution. But perhaps a man as fastidious as Sinclair is misplaced in municipal government. He should set his sights on Ottawa. There, with a little luck, he might wind up with an airline of his own, like Otto Lang.

Paul Hellyer

No leashing of Tom, the Tory terrier

OTTAWA — Tom Cossitt is a Member of Parliament with guts.

When he gets his teeth into an issue there is no letting go until the bone is stripped of the last shred of meat.

Sure, there have been times when he appeared to be picky.

The fuss about cabinet ministers using government planes, for example. Everyone expects ministers and especially the prime minister, to use executive jets to relieve some of the pressure endemic to their hectic schedules.

And any suggestion that the Tories would abandon the practice if they formed a government is just nonsense, although they could make yards by drawing a sharper line between trips on government business and those of a strictly partisan political nature than some members of the present Cabinet.

But that is not typical of Cossitt's objections.

He was one of the few with enough spunk to highlight the glaring inconsistency between the prime minister's public crusade for belt tightening and his private extravagance with taxpayers' money in the purchase of articles from fancy ashtrays to Oriental rugs for his own offices and residences.

Cossitt also wanted to know the names of the men and women who helped pay for the swimming pool at 24 Sussex Dr. Not that the PM shouldn't have a pool if he wants one. But at a time when the government was making a virtue of insisting that all political donations be public and above-board, why should an exception be made in this case?

Now the Leeds' MP is the first to garner sufficient courage to ask about Operation "Featherbed", the RCMP top secret inquiry into Communist infiltration in government.

Cossitt's curiosity extends to the handling of the Taschereau-Kellock papers, the records of the royal commission investigating the revelations of Soviet cipher clerk Igor Gouzenko.

Have these papers, which were locked in the archives when the investigation ended mysteriously some years

ago, been transferred to the custody of someone in the prime minister's office — namely a Major Lemieux?

And if they were, why were they? Have any of the documents or photographs been tampered with in any way, or destroyed?

Also, were the RCMP told to lay off the "Featherbed" investigation? And, if so, where did the order originate and by what conduit did it reach the police?

You would think that the whole Tory party would be screaming for answers to these questions rather than trying to discourage Cossitt from asking them.

Perhaps the party doesn't have the wit to recognize a monumental issue of alleged cover-up when it drops like a ripe plum in their lap.

Or could they be suffering shell-shock from the backlash caused by their incredible bungling of the whole issue of RCMP security activities, including the illegalities?

Some Tories may be shy of Cossitt because he doesn't fit the image of your run-of-the-mill nice guy. But every Opposition needs men who are willing to put their necks on the chopping block despite the howls of outrage.

Cossitt's current concern is a case where the Opposition, to be worthy of the name, should shake off its numbness and close ranks in an orchestrated and determined action to get at the truth.

Copyright Toronto Sun Syndicate

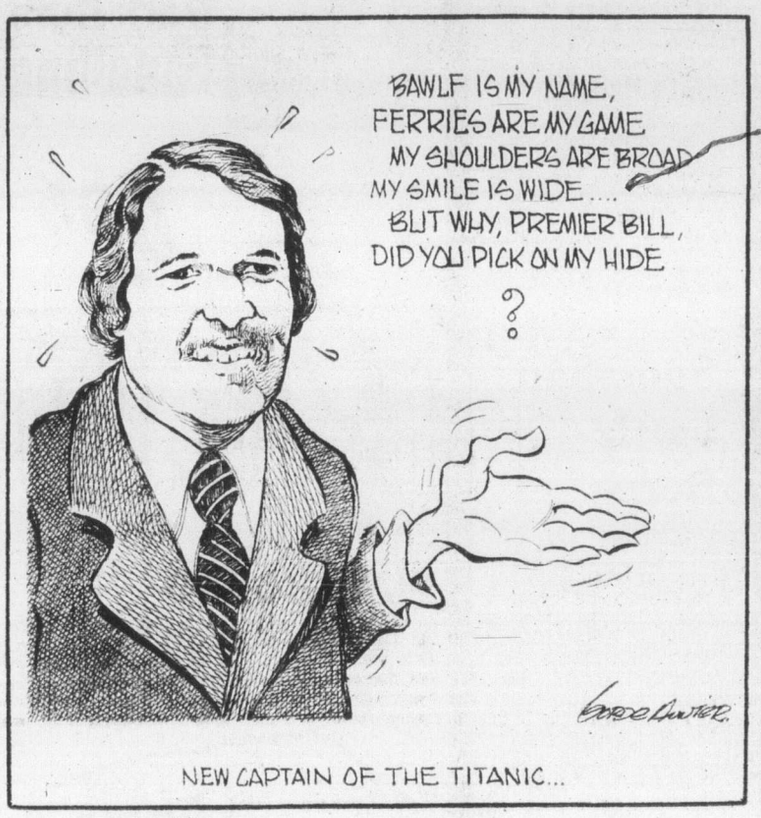

Richard Jackson

Ottawa Offbeat

OTTAWA — The "man everyone loves to hate," former postal workers president, Joe "to-hell-with-the-public" Davidson, was behind the counter in Ottawa's main mid-town post office on The Mall the other day.

Enter a heckler (of whom, after almost semi-annual postal disruptions in the last 10 years there is no shortage) to let Joe have it.

"Hey, Joe, I see they haven't deported you back to Sacuhiehall Street (Glasgow's most famous thoroughfare) yet, eh Joe?"

"No," grinned Joe, patting his Caesar-style hair job lovingly, "but they're shipping me out of here."

And perhaps little wonder. For while Joe isn't in the position now to shut down the mails like he did when he was the postal workers' boss, his very presence can create a diversion from the business of the day in The Mall post office.

Folks flock in just to stare, others to chew him out, and a few to get his autograph.

It could be said that The Old Trouble-Maker From the Mountains of Mail has become a bit of a tourist attraction.

You've got a visitor in town?

You show him the Parliament Buildings, the Government-General's residence, Prime Minister Trudeau's mansion, Diplomatic Row, the Village of Rockcliffe enclave of millionaires, and nearly everybody's object of detestation, Joe Davidson.

So where are the postal panjandrums moving Our Joe?

"You'll love this," he laughs, knowing you'll hate it. "But I'm leaving the postal service, getting out of the Post Office itself altogether and rejoining CUPW (the Canadian Union of Postal Workers) in an advisory capacity."

"To advise them on what, how to stage more strikes?"

"On anything," he grins, "and how do you like that?"

"Not much, Joe, not much."

Letter to the Editor in The Ottawa Citizen:

"Sirs: We are being so damn fussy about forbidding English-only uniform badges and flashes for the Parliament Hill Protective staff."

(Just before the Queen arrived on her recent visit, on the complaint of three French Canadian members of Parliament, one of them from Ottawa, the Hill staff was ordered to remove badges and flashes in English only, regardless of their issue in honor of Her Majesty's silver jubilee).

"If being so touchy about English only badges, how come we have done nothing about the French only hat badges of the RCMP on Parliament Hill?"

(signed)
M. Ralton, Ottawa

Here is Finance Minister Jean Chretien, (among other members of the federal cabinet) lecturing on us holidaying at home instead of adding to the near $2 billion Canadian travel deficit by vacationing in Hawaii, Florida, the U.S. Southwest, Spain, the Caribbean, the Mediterranean, or whatever.

And there is Prime Minister Trudeau off on a long parliamentary weekend, flying to Nassau, The Bahamas, for a spot of scuba diving.

Like the Great Man usually tells us: "Do as I say, not as I do."

Yes, indeed, as your friendly neighborhood travel agent will undoubtedly tell you in these days of travail: "When in doubt, fly out."

The PM does.

Today in History

A preliminary peace treaty was signed between Britain and the United States ending the American Revolutionary War 195 years ago today — in 1782. The war, by which the former American colonies obtained independence from Britain, was virtually ended in October of 1781 when Maj.-Gen. Charles Cornwallis capitulated at Yorktown, Va. A definitive peace treaty was concluded Sept. 3, 1783, at Charleston, S.C.

1292 — John Balliol was crowned King of Scotland — later replaced by Robert the Bruce.

1521 — Pope Leo X died without receiving the last sacraments.

1900 — Oscar Wilde, English author, died.

A real break-through for peace in the Mid-East?

By GEOFFREY GODSELL
Christian Science Monitor

Has the Sadat visit to Israel been a real break-through in opening the way to an all-round Middle East peace?

The Egyptian president has said repeatedly in recent days that he believes the obstacles to peace between Arab and Israelis are 70 per cent psychological. As far as the Egyptians are concerned, Mr. Sadat — with his dignified yet friendly bearing throughout his Jerusalem visit — has demolished a good proportion of these psychological barriers. And in the genuineness of the welcome to Mr. Sadat, Israeli Prime Minister Menahem Begin and his compatriots responded in kind.

Thus limiting things to the Egyptian and Israeli leadership, the atmosphere has been changed significantly for the better. First indications are that Mr. Sadat has the Egyptian military leadership, symbolized by Chief of Staff Gen. Arbdel Ghani al-Gamasi, and the bulk of Egyptian public opinion with him. If this holds, Mr. Sadat's immediate task will be to try to widen this atmosphere to include other Arab leaders, hitherto suspicious of and for the most part hostile to his initiative in Jerusalem.

Mr. Sadat, in a bold move typical of him, seems to have decided to go to Jerusalem to: (1) cut through the procedural fog blocking substantive negotiations at Geneva; and (2) establish a recognition of common humanity between Arabs and Israelis which might help constructive dialogue toward a compromise settlement.

From his point of view, he can say that under the particular headings, he has met with initial success in Jerusalem — as indeed he is saying. But again it will be a challenge to him to convince the rest of the Arab world that he is on the right track.

For Egypt there always has been the dilemma of deciding whether it is Egypt first and Arab second, or Arab first and Egypt second. Mr. Sadat's Arab critics are going to say that he is being selfishly Egyptian in going to Jerusalem and talking with the Israelis.

But these Arab critics know in reflection that they still desperately need Egypt if there is to be a credible and effective Arab front dealing with Israel, either in diplomatic negotiation or armed conflict. This, of course, is why their cries are so thrill when they believe Egypt is breaking ranks.

As for Mr. Sadat — still meticulously careful to speak for the Arabs in all his public pronouncements in Israel — he well may have calculated that if the bandwagon he hopes now to have started really gets rolling, the other Arabs will have no alternative but to get aboard eventually, even if still kicking and screaming.

At the moment, Mr. Sadat's immediate need is to provide convincing answers to the question: what have you got out of Israel in return for recognizing it, at least de facto, and of conceding its need for proper security?

To find those answers may not be easy. All that the communique at the end of the visit Nov. 21 said was that the dialogue between the two countries should continue to pace "the way toward successful negotiations leading to the signing of peace treaties in Geneva between Israel and all the neighboring Arab states."

So both Mr. Begin and Mr. Sadat are still thinking in terms of a Geneva Middle East conference, apparently of the kind that President Carter has been trying to arrange for months. Significantly in an interview Nov. 20, with CBS newsman Walter Cronkite, Mr. Sadat — with Mr. Begin sitting at his side — said that the next step would be contact with President Carter.

At first sight, therefore, it might seem that Mr. Sadat has gotten little in return for his initiative, made prima facie all the more one-sided by his virtual renunciaton of war in dealing with Israel in the future. But that there still is something to be delivered by the Israelis was implicit in Mr. Sadat's remarks at a news conference just before leaving Jerusalem:

"Let us hope that we can keep the momentum in Geneva. May God guide the steps of Premier Begin and the Knesset because there is a great need for hard and drastic decisions. I have already done my share in my decision to come here, and I shall be really looking forward for those decisions from Mr. Begin and the Knesset."

Many will assume that if those decisions are not soon forthcoming, President Carter quietly will be urging Mr. Begin to move in their direction. What might the desired decisions be? Probably greater Israeli flexibility on Palestinian representation at Geneva and Israeli willingness to discuss withdrawal from the West Bank of the Jordan, held since the 1967 war.

Mr. Begin has a reputation as a hard-liner and of being particularly unyielding on the West Bank. But it should not be overlooked that he now has Yigael Yadin in his Cabinet and other members of the Democratic Movement for Change, long champions of flexibility in dealing with the Arabs.

On the other hand, if Israel does not come up with enough to give the Sadat bandwagon convincing momentum, the outlook well may get much bleaker both for Mr. Sadat personally and for Middle East peace.

Erma Bombeck

Americans aren't intimidated anymore by authority, big business, or strong unions.

But let a telephone ring and everything stops.

On television the other night, I watched a love scene that was so torrid my kids suggested I leave the room. As the couple hungrily clung to one another, shutting out all reason and giving way to animal lust, the phone rang. The man dropped the woman like a bad habit and said, "I'll get it."

I've seen war movies where men will be engaged in a full-scale battle for their lives. As mortar shells explode, tanks squeak along, artillery thunders, guns crack and aircraft roar, a phone will ring. Everyone hears it and freezes with anticipation.

Instinctively, one poor infantryman will crawl on his stomach for 500 yards, dodging mines and bullets to answer it. In one flick I actually heard the guy yell down to a foxhole, "Hey, Capt'n . . . it's for you." (Wouldn't they feel like a fool if it was a wrong number?).

One evening when I was taking out the garbage cans I was at the end of the drive and I heard the phone ring in the house. Instinctively, I dropped the cans and as they rolled into the street, I collided with a garden hose in the garage, spiked a small child, knocked over a kitchen chair and called the light switch an obscene name. When I realized whomever had hung up, I said aloud, "I don't know who you are, or where you are, but someday, Mr. Three-ring-a-dings, we'll meet, and when we do I'm going to fix it so your fingers will never walk through the yellow pages again."

A few years ago I discovered another strange phenomenon about the phone. Not only did its ring make our heart beat faster and bring us to our feet, but the phone always knew when we sat down to dinner and alerted everyone within our radius. I tried rattling dishes around 4 in the afternoon in an effort to fool it, but the phone was too smart. It rang only when we sat down to eat.

We made a gutsy stand. We decided not to answer the phone during the dinner hour. That night we sat at the table for 45 minutes during which time the phone didn't ring once.

Finally, I grabbed the phone and called the operator to find out what was wrong.

You see? The phone even has ways of making you talk!

Copyright Field Enterprises, Inc.

The Daily Colonist.

1858 1977

Published every morning except Monday by The Colonist Publishers Limited at 2621 Douglas Street, Victoria, B.C. V8W 2N4. Second class mail registration number 0516. All undelivered copies or any notices respecting changes of address are to be sent to the above address. Member Audit Bureau of Circulation.

RICHARD BOWER
PUBLISHER AND EDITOR-IN-CHIEF

LLOYD BAKER
ASSOCIATE EDITOR

FRED BARNES
MANAGING EDITOR

GORDE HUNTER

one man's opinion

DURING THE LAST provincial election campaign, Fraser McColl told me never to underestimate the electorate of Oak Bay, never to take things at face value. Fraser McColl, in case you should ask, is the happy Scot behind the dynamic Scott, Wallace. He was the man who did a lot of the behind-the-scenes work and who put up a fair chunk of the bankroll.

McColl was down-playing the possibility of a Socred victory in Oak Bay over the tenacious Wallace. The Socreds were working their butts off in the tiny monarchy and indeed there was a lot of talk that Wallace could go down to defeat.

"Bet the other way," McColl told me. "I know Oak Bay — Wallace will win." Well, Wallace did indeed win, but his major opponent, Socred Frank Carson gave him a pretty good run for the seat and polled a very healthy vote total. I bring this up at this time because of the upcoming Socred nominating convention in the Oak Bay riding.

In his coverage of the annual Socred get-together in Vancouver last week, our Jim Hume made mention of the fact most delegates figured that present Oak Bay mayor, Brian Smith, was the only candidate in the running and that he would be a shoo-in for the nomination.

I'm sure Jim Hume must have laughed at such naivete, for he knows, as a lot of Oak Bay residents know, that this race is far from a cut and dried affair, regardless of what some of the party nabobs might feel.

There has been considerable speculation as to whether or not Frank Carson would stand for the nomination, mainly because of a health problem Carson suffered through this past summer. Let me now clear up such a misunderstanding — Frank Carson will run and Frank Carson is in top health — has been given a clean bill by his medics.

Not only will Frank Carson fight Brian Smith for that nomination, he will go in with the same strong group backing him that backed him last time out. And that was a formidable crew, a crew that knocked on doors until their knuckles bled and their bunions screamed.

And there is talk that Fraser McColl, now that Scott Wallace has removed himself from the political scene, will throw his not inconsiderable strength behind Carson's attempt to get the nomination. Therefore, there will be a Hey Rube battle in Oak Bay and Brian Smith is not about to get the call by merely filing the necessary papers.

AND CARSON WILL GO into that fight with the plus of a strong showing as a Victoria alderman. As a rookie alderman he showed considerable class and a dedication to the job and Victoria benefitted as a result.

Oak Bay politics are generally a little livelier than in other areas, if for no other reason than the dogmatic approach taken by the good burghers there. Nobody tells them what to do, they listen to all sides and usually go to the polls with a reasonable idea of the issues and the candidates. Above all, they have a deep-rooted stubborness that sees them resisting the party machinery in Vancouver telling them what is going to happen in their bailiwick.

* * *

AN INTERESTING LETTER from Jack Block of our city re our occasional blast of winter weather.

"I come from the Prairies (born there) as do a tremendous number of present day Victorians. In view of where I came from, I am always being confronted with the question from the native Islander — aren't you glad you got away from there? Well yes, perhaps I am and I'm certainly not thinking of going back there.

"But I am glad that I came from there and wasn't always here. A man from the Prairies got something from having been born and raised out on those Prairies. This experience produced a hardy breed of men and they are the better for it. Few, if any of them, harbor any regrets in their hearts that they were born there rather than here. I would not have missed it for anything."

Ah yes, the feeings of a true Prairie dog. I agree whole-heartedly — I think that being brought up in Winnipeg was a just fantastic start on life. I agree that the Prairie weather gave us a little extra fortitude and the fun and games of winter-living there, formed a memory bank as big as any snowbank that graced the landscape. I poke gentle fun at the "stubble-jumpers" and their refusal to come in out of the cold, but being one myself (albeit with the good sense to have made the move to our Island) I am allowed such liberties and besides, they were blessed with one other major attribute — a good sense of humor and the ability to laugh at themselves.

Black civil rights shift to human rights

Abernathy champion of poor, disenchanted

By J. WILLIAMSON
Colonist-Copley Service

It has been 12 years since the Rev. Dr. Ralph Abernathy, along with the late Rev. Dr. Martin Luther King Jr., launched the Montgomery, Ala., bus boycott that sparked a massive black civil rights movement.

The ensuing years were filled with arrests, bombings, beatings, harassment, demonstrations and protest marches — all of which led to the eventual extension of legal protections to blacks.

"But we have not won yet," Abernathy said in an interview. "The struggle is not over. The movement is not dead. It is very much alive, but it has moved to a different arena."

That arena, he said, is a shift in emphasis from civil rights for blacks to human rights for everyone, especially economic and employment opportunities.

Abernathy may lack the charisma that led his mentor, King, to be the leader of the civil rights movement of the early 1960s, but he evinces a quiet power that reveals why he was regarded as second in command.

A Baptist minister and former president of the Southern Christian Leadership Conference, Abernathy said he and King were known as the "civil rights twins" during the 1960s. They were not, he says, the only leaders of the civil rights movement, but they were the spiritual leaders who strove for a non-violent approach.

Today there are several black leaders with the basis for their leadership shifted from individual to group leadership, he said.

"That is healthy and very good because of the forces of evil that have sought to chop down any one individual in the past," Abernathy said. "There is a very long list (of leaders)."

Asked if his name is still on that list, Abernathy smiled and said, "I consider myself still on that list, both nationally and internationally. If not at the top, then very, very near the top."

He said he views himself as a champion of the poor, the disinherited and the disenchanted — not just blacks.

Abernathy ... 'We have not won yet'

Today, he said, the struggle is for human rights.

"The have-nots are challenging the system dominated by the haves. They are seeking an equal share or at least a livable share. But many of them would like an equal share in the economy and the government — the stake that is rightfully due."

Abernathy said, however, that there is a problem in uniting the have-nots in a drive for human rights — "the cancerous disease — racism."

Asked if blacks will be willing to relinquish a civil rights movement aimed at securing their still unattained rights for a human rights movement, Abernathy replied, "I think so. Black people are not hung up on any labels. All they want are results.

"They want jobs and income first. Once they get that, they can deal with housing, education and other problems.

"You can call it civil rights or human rights. I call it human rights because I am not just concerned about black people but about all people."

Abernathy said the human rights struggle probably cannot be isolated to deal first with economic and employment opportunities, followed by other things like housing and school desegration.

"We have to move on all fronts simultaneously. But, if I were asked to name the one thing that is the most important on the minds of black people today, it would be economics — jobs and income."

To the editor

Picture of rats

The writer of a recent article in the Colonist (Sewers Will Ease Rat Worry) is guilty of superficial reporting. In this story, it was suggested that the Beckwith-Panorama-Palisade-Belvedere area is rat-infested, due to faulty septic tanks which discharge effluent into ditches. The effluent is said to attract rats. Further, the article stated that the installation of sewers "will be good news for the 35 or 40 householders on the streets."

Is it not the responsibility of a good reporter to get the facts straight? First of all, as one of those householders, I am not pleased at the coming of sewers at a time when our city is unwilling to install a sewage treatment plant. In the name of progress, our waste will be dumped into the ocean, creating even more pollution.

Secondly, the septic tank on our property functions very well. The owners of some faulty septic tanks create their own problems by pouring excessive amounts of household cleansers into their drains. Other householders have troubles because of inherent flaws in their tanks and/or drainage beds.

In this case the builders are at fault. These builders should correct their errors. Failing that, the owners should take it upon themselves to see that the problem is remedied.

Why blame the idea of septic tanks per se — when in many cases they function very well? If the majority of residents simply do not want septic tanks period then they should be prepared to finance a sewage treatment plant. Why forget the whole problem of waste as soon as it's off your property?

As to rats, I've lived here five years and I've only seen one. However, many households in this area still see it as a "right" to toss out a lot of garbage each week, instead of preparing a compost and also taking advantage of our local recycling station. Could garbage also be a factor on those properties visited by rats?

In conclusion I would like to suggest that the author of this story should have scurried around more of the neighborhood to make his reporting truly representative.

When reporters get their story with little effort (as happened in this case) have they really got anything? It reminds me of an old anecdote. A lazy man once baited his rat trap with only a picture of cheese. And what did he catch? Why a picture of a rat.

ROSE ANN JACKSON,
826 Beckwith Ave.
Victoria.

Index of public service pensions needed

There are a number of errors in fact contained in a letter concerning indexed pensions, written by J. A. Roberts and appearing in the Daily Colonist Nov. 24.

The phrase, "enjoy a lucrative salary" implies that public servants are overpaid in comparison with other salaried employees. As a matter of fact the average salary in the federal public service is less than $16,000 per year (about the same as a B.C. Hydro bus driver), and in several specific categories of which I have first-hand knowledge the salaries, particularly at the more senior levels, are generally below those paid in industry.

Public servants do not enjoy a "tax-free allowance." It is true that the allowance made to senators and MP's to cover expenses is not taxed, but then the expenses of persons in business are also tax deductible.

The thrift, with which Mr. Roberts credits himself and others with private pensions, apparently does not apply to federal public servants who contribute 7½ per cent of their gross salaries to the public service pension fund. The employer matches the employees contribution, as do a number of other good, Canadian employers, thereby increasing the total contribution of 15 per cent, which for an average salary of $16,000 results in an annual contribution of $2,400. With approximately 300,000 public servants (not including employees of crown corporations, such as the CNR, which have their own pension funds) contributing to this fund over their working life of 20 to 35 years, one need not be a genius in statistics to conclude that, except with gross mismanagement, the fund should be more than adequate to cover the pensions of some 35,000 retired public servants, whose average pension is currently less than $6,000 per annum.

Contrary to Mr. Roberts' point of view, as expressed in his letter, it would be a rip-off not to index public service pensions which are paid out of a fund that is supported by contributions not exceeded in magnitude by those of any other major pension plan in Canada. Incidentally, the indexing of old age pensions which exceeds $200million per year and the pensions themselves which exeed $3 billion per annum (not including supplements), are not funded but are paid directly out of general tax revenues.

It would be impossible to justify, and indeed would be grossly unfair, to discontinue the indexing of public service and old age pensions on the grounds that profit-oriented insurance companies find it to their advantage to pay off their long-term contractural obligations with today's inflated dollars. Nor, would it be reasonable to expect the government to subsidize a free enterprise undertaking that is obviously no longer in the public interest and should be abandoned in favor of a compulsory pension plan.

Persons with no other income than the old age pension can barely survive on their indexed pensions and it seems to me that a relatively rich country, such as Canada, should, as a matter of priority and example, ensure that its senior citizens are adequately cared for whether it be by contributions to properly funded individual pension plans, as is the case for public servants, or by some other means such as a modified Canada Pension Plan that is open to the general public.

W. A. MARTIN.

Variety

Reading a recent comment in the letters column, where Gorde Hunter was labelled "right of centre" by an exasperated correspondent, it is this man's opinion that Gorde writes with no obvious political bias, simply a calm, rational and commonsense approach to the subjects discussed.

His incoming mail (openly requested and occasionally published) provides ample proof of the variety of opinion, not necessarily his, that must inevitably moderate the content therein.

If Buchwald's forte is satire, then Hunter's is surely realism, tempered with humor and not warranting such a restrictive connotation of purely political bias.

W. E. MAYOR,
R.R. No. 1,
Black Creek, B.C.

Health clinic is worthwhile

James Bay health care is definitely not a flop.

On what basis does Dennis Young make the statements attributed to him?

The fact that after-hour calls are requested for Dr. Carrol's patients by regional district nurses points to the fact that his case load has increased beyond what one nurse-practitioner can handle. James Bay residents who use the service attest to the dedication and efficiency with which it is administered.

Why has the region district, huge in area, objected to James Bay, where there are 10,000 residents being an autonomous entity?

What are the unrealistic expectations to which the region board would have to aspire? And, if the expectations are so unrealistic why is the board so anxious to assume the responsibility of taking on such a task?

It would seem that the writer of the article James Bay Health Care Called a Flop has failed to do his or her homework, when it is stated that Dr. Carroll has to stop at 5 o'clock. Granted the office closed officially at 5 p.m. But the brochure outlining the services of the clinic states and I quote: "A doctor is on call on weekends and all holidays and after 5 p.m. weekdays. To reach the doctor-on-call phone 388-6291 or if no answer 383-1193 and the answering service will have the doctor call you back."

One doctor living up to such a program necessitated the appointment of a second physician.

What information has led Dennis Young to suggest that the region board tell the minister that he is financing a project that had not proved its worth? That is definitely not the opinion of the increasing number of residents using the service.

LOUISE M. IVERSON,
118 Croft St.,
Victoria.

CANADA AND THE WORLD

THE QUIZ

PART OF THIS NEWSPAPER'S SEE & THINK SCHOOL PROGRAM

worldscope

(10 points for each question answered correctly)

1 Rene Levesque and the Parti Quebecois have now been in power for one year. Levesque succeeded Robert Bourassa, a (CHOOSE ONE: Progressive Conservative, Liberal), as Quebec Premier in November 1976.

2 Federal cabinet minister Marcel Lessard denied rumors that his department might be eliminated. Lessard is Canada's ..?.. minister.
a-Fisheries and Environment
b-Public Works
c-Regional Expansion

3 The north African nation of (CHOOSE ONE: Morocco, Lybia) broke off diplomatic relations with Egypt to protest Egyptian President Anwar Sadat's controversial peace mission to Israel.

4 Demonstrations in Washington greeted the arrival of Persian leader Mohammed Reza Pahlavi, whose more familiar title is ..?..

5 The east African nation of ..?.., at war with its neighbor Ethiopia, expelled its Soviet military advisers and broke off diplomatic relations with Cuba.
a-Somalia
b-Kenya
c-Mozambique

newsname

(10 points for the correct identification)

I am the leader of a troubled nation in southern Africa. My country holds national elections this week, but only its white citizens are allowed to vote in them. Who am I and what is my country?

matchwords

(4 points for each correct match)

1-impel	a-drive, push
2-imperil	b-risk, endanger
3-imply	c-syndicate, cartel
4-hierarchy	d-rule by rank
5-monopoly	e-hint, suggest

newspicture

(10 points if you answer this question correctly)

The world looked on with wonder as Egyptian President Anwar Sadat met with Israeli Prime Minister Menahem Begin in Jerusalem. It was the first time an Arab leader had officially set foot in Israel since the Jewish state was created in ..?..
a-1927 b-1936 c-1948

sportlight

(2 points for each question answered correctly)

1 African nations threatened to boycott next year's Commonwealth Games in Canada, if ..?.. continues to refuse to cut its athletic ties with South Africa.
a-Australia
b-New Zealand
c-India

2 Guy Lafleur of the (CHOOSE ONE: New York Islanders, Montreal Canadiens) led the National Hockey League in scoring the past two years, and is among the league's top scorers again this season.

3 Minnesota Twins first baseman (CHOOSE ONE: Cecil Cooper, Rod Carew) who had a .388 batting average in 1977, won the American League's Most Valuable Player Award.

4 Players for the New York Yankees took home more than $27,000 each for winning the World Series in baseball. Individual members of football's winning Super Bowl team will be awarded ..?.. each for that game.
a-$12,000 b-$15,000 c-$25,000

5 Running back Walter Payton of the (CHOOSE ONE: Buffalo Bills, Chicago Bears) rushed for 275 yards against the Minnesota Vikings, breaking a single game record set last November by O.J. Simpson.

roundtable

Family discussion (no score)

What lasting contribution might President Sadat's trip to Israel have made toward establishing a Middle East peace?

YOUR SCORE: 91 to 100 points — TOP SCORE! 81 to 90 points — Excellent. 71 to 80 points — Good 61 to 70 points — Fair.

1128-77 ©VEC, Inc., Madison, Wisconsin

ANSWERS ON REVERSE PAGE

PRINTED AND COPYRIGHTED BY VEC INC. MADISON, WIS. U.S.A. All Rights Reserved

Toronto trading

TORONTO (CP) — A late-session reversal sent the Toronto stock market moderately lower Tuesday at the close of active trading.

The TSE 300 index was down 2.98 to 1,010.22 after an earlier gain of more than a point.

Analysts blamed sharply lower oil issues and a 12-point plunge on the New York market for the decline.

A total of 998 contracts were traded on the options market compared with 639 Monday.

Indal Ltd. led the 73 block trades with 32,500 shares at $8.50 a share, followed by two 30,000-share blocks tied for second place. The Pembina Pipe Line Ltd. block traded at $6.00 a share and Scottish and York Holdings Ltd. at $3.45 a share.

A trading halt issued about 12:30 p.m. continued in shares of Dynamar Energy Ltd. pending a company announcement. The stock last traded at $1.64 a share.

BOX SCORE

	Tues.	Mon.
Issues traded	642	647
Advances	202	225
Declines	228	186
Unchanged	212	236

ACTIVE STOCKS

Vol.		Close	Chge.
82,800	Pembina	$6⅛	Unch
60,550	Scot York	$3.45	+.10
57,668	NorcnEn	$15½	—⅛
41,965	Dome Pet	$49	—1½
38,300	Indal Ltd.	$8¾	+¼
	Mines and Oils		
210,100	Gulfstrm	.46	+.02
185,600	Albany O	.70	Unch
89,111	Dynmar E	$1.64	+.12
78,150	Tr-Can Res	$2.20	—.03

TSE 300

COMPOSITE INDEX	10115.05	— 2.15
Metals, minerals	810.36	— 3.11
Golds	1196.24	+11.46
Oils, gas	1350.46	— 8.04
Paper, forest	845.91	+ 6.60
Consumer prod.	906.48	+ 0.12
Industrial prod.	865.53	— 1.93
Real est., const.	1329.47	+ 5.46
Transportation	1190.59	+ 7.99
Pipelines	1342.78	— 8.47
Utilities	1270.65	+ 7.49
Comm., media	1040.70	— 4.83
Merchandising	837.27	— 2.99
Financial svcs.	934.96	+ 1.81
Management	1213.33	+ 4.89

Up 8, down 6. Volume 4.03 million (4.25 million). Value $34.66 million ($42.23 million).

TORONTO CLOSING STOCKS
Distributed by CP
Toronto Stock Exchange—Nov. 29

Complete tabulation of Tuesday transactions. Quotations in cents unless marked $. z—Odd lot, xd—Ex-dividend, xr—Ex-rights, xw — Ex-warrants. Net change is from previous board-lot closing sale.

Stock	Sales	High	Low	Close	Net Ch'ge
A and B					
A.G.F.M	2000	170	170	170	— 5
Abitibi	15880	$10⅛	9¾	10	+ ¼
Abitibi 7½p	125	$47	47	47	+ ¼
Abitbi 10	1175	$53⅛	53	53	— ¾
Acklands	1100	$11	11	11	
Adanac M	1500	37	37	37	
Affon Min	z25	$5⅝	5⅝	5⅝	
Agnico E	16600	$5½	5⅛	5⅜	+ ¼
Agra Ind A	600	$5¼	5	5¼	
Albany	185600	76	68	70	
Alt Energy	2053	$17⅞	17¾	17¾	
Alta Gas A	11697	$15¾	15½	15¾	+ ⅛
Alta G F	1900	$28	27⅞	28	+ ⅛
Alta G 9.76	795	$27⅝	27⅝	27⅝	— ⅛
Alta Nat	200	$43	42⅞	42⅞	+ ⅜
Alcan	38390	$25½	25	25⅛	— ¼
Algo Cent	334	$14⅛	14	14	
Algoma St	8306	$14	14	14	
All-Can B	500	375	370	370	—10
Allarco Dv	1270	$19⅞	19¾	19⅞	+ ⅛
Alminex	10790	$11½	11¼	11¼	+ ⅛
Almin 4½ p	275	$38⅛	38⅛	38⅛	
Alum 3rd p	100	$27⅝	27⅝	27⅝	
Am Bonza	45100	$47⅞	43¾	44⅝	—2⅜
Am Larder	11000	20	16	16	— 4
Am Eagle	23260	330	320	325	+ 5
Am Leduc	20000	14	13	13	— 2
Andres W	1000	$10¾	10⅝	10⅝	— ⅛
Aquitaine	5028	$17⅛	17	17⅛	+ ⅛
Asamera	18250	$11	10½	10¾	+ ½
Asbestos	10420	$39¼	38	39	+ 1
Ashland C	14812	$15⅜	15¼	15¼	+ ⅛
Ashland pr	5625	$30½	30⅛	30¼	+ ¼
Atco A	2800	$13¾	13⅜	13½	+ ⅛
Atl C Cop	500	29	29	29	
Auric Res	5000	33	31	33	
BC Sugar A	305	$28	27¾	27¾	— ¼
BP Can	27600	$17⅛	16⅝	16⅞	— ¼
Banister C	4050	$12⅛	11¾	11¾	— ⅜
Bank BC	300	$28¾	28½	28½	— ¼
Bank Mtl	15826	$17½	17¼	17⅜	+ ¼
Bank N S	6302	$19¼	18¾	18¾	— ⅜
Bankeno	7700	210	200	206	— 5
B Cdn Nat	2792	$14⅜	14⅜	14⅜	+ ⅛
Bathrst p	400	$12	11⅞	12	+ ⅜
Baton B	190	$9¾	9¾	9¾	— ¼
Bell Canad	14269	$55¼	54⅞	55¼	+ ¼
Bell A pr	z7	$55	55	55	
Bell C pr	150	$30¼	30¼	30¼	
Bell D pr	2150	$56⅛	55⅞	55⅞	+ ¼
Bell 2.28	2500	$29½	29⅜	29⅜	— ⅛
Bell 1.80	3095	$23⅜	23	23¼	— ½
Beth Cop A	z60	$13⅛	13⅛	13⅛	
Black P A	1600	$5¾	5¾	5¾	+ ¼
Block Bros	1300	$7	6⅞	6⅞	— ⅛
Bomac A	100	$6	6	6	
Border C	200	240	240	240	
Bovis Cor	12700	61	60	60	— 1
Bow Valy	7875	$21⅝	20½	20½	— ⅜
Bowater	100	325	325	325	+10
Bralor Res	3800	$5⅝	5½	5⅝	— ⅛
Bramalea	1221	$7⅛	7⅛	7⅛	+ ⅛
Brameda	1500	110	106	110	+ 6
Brascan A	15629	$15⅛	15	15	— ⅛
Brascan B	500	$15⅜	15⅜	15⅜	
Brscn 8½	1000	$27½	27½	27½	+ ⅛
Brenda M	6950	$11½	11½	11½	+ ⅛
Bridger	3450	$11⅛	11	11	— ⅛
Bright A	100	$8⅛	8⅛	8⅛	
Brinco	100	425	425	425	—10
BCFP	200	$20¾	20¾	20¾	+ ¼
BCFP pr	100	$39½	39½	39½	— ½
BC Phone	1840	$14⅞	14¾	14⅞	
BCPh 1956	100	$57½	57½	57½	— ½
BCPh 5.15	100	$63½	63½	63½	+ 1
BCPh 5¾ p	100	$71	71	71	+ 2
BCPn 6.80	500	$21⅜	21⅜	21⅜	— ⅛
BCP 7.04 p	500	$23	23	23	
BCP 10.16 p	895	$28¾	28¾	28¾	
BCP 2.32 p	300	$31	31	31	— ½
Broul Reef	z200	21	21	21	
Brunswk	1100	330	325	325	—10
Budd Auto	196	$7¼	7¼	7¼	— ⅜
Budd A w	500	165	160	160	— 3
C					
CAE A	4550	$12¼	12	12¼	+ ⅛
Cad Frv	10020	$9⅛	9⅛	9⅛	
Cal Pow A	6563	$36	35⅝	36	+ ⅜
Cal P 7½ p	2585	$101⅝	100	100	— 1
Cal P 9.80	70	$109½	109½	109½	— ½
Cal P 9.75	10	$110	110	110	
Cal P 2.36	545	$30¼	29½	29½	— ⅜
Calvert	38500	38½	37½	37½	+ ½
Cam Mine	17000	42	40	42	+ 3
Camflo	10900	$13⅝	13⅛	13⅝	+ ⅛
C Chib A	2800	330	330	330	
Camp RL	300	$36½	36½	36½	+ ½
Campau A	100	$6⅛	6⅛	6⅛	
Campau B	600	$7½	7½	7½	
Can Cem A	640	$8⅜	8½	8½	
CCe C p	700	$16¾	16¾	16¾	+ ½
CDC pr B	2635	$104¼	103½	104¼	— ¾
Can Malt A	750	$30	29¾	29¾	— ¼
C Nor West	9050	$12	11⅞	12	— ⅛
C Pakrs C	125	$18½	18½	18½	+ ⅛
Can Perm	400	$18⅜	18¼	18⅜	— ⅛
CS Pete	47800	485	475	480	+10
Can Trust A	500	$28¼	28	28¼	+ ¼
C Trust 7¼	360	$22½	22½	22½	— ½
C Tung	1400	$10	9⅞	9⅞	+ ⅛
Cdn Cel	1500	$5⅜	5⅜	5⅜	+ ⅛
C Curtis	1500	48	48	48	
C Hidrogas	4300	300	296	300	+ 5
C Homestd	14687	$8⅞	8¾	8⅞	
C Hydro	400	$10⅛	10⅛	10⅛	+ ⅛
Cl Bk Com	1830	$23⅞	23⅝	23¾	— ⅛
CIL	500	$18⅛	18	18⅛	
Cl Powr A	5850	119	115	115	— 5
CLI Pete	1400	80	80	80	— 5
C Manoir A	900	485	480	485	+ 5
C Marconi	1300	480	470	475	
C Merrill	600	$15	15	15	
CNat R	3500	460	440	445	—10
C Ocdental	1800	$18⅛	17¾	17¾	— ⅛
CP Inve	3760	$18¾	18½	18⅝	
CP Ltd	19078	$17⅞	17¾	17¾	
CPL A p	9700	$10¼	10¼	10¼	
CPL 4 p	1240	$8⅛	8	8⅛	
C Reserve	2400	$7¾	7½	7½	— ⅛
Cdn Sup O	624	$58¼	58	58	— ½
Cdn Tire	z95	$26½	26	26	
Cdn Tire A	15050	$27¼	27	27¼	— ¼
C Uilties	5625	$14⅞	14⅝	14⅞	+ ⅛
C Util 9.24	28000	$28¼	28¼	28¼	+ ⅛
C Util w	4120	$5⅝	5½	5⅝	+ ⅛
C Vickers	480	$20¼	20	20¼	+ ¾
Canbra	500	375	375	375	
Canray	8100	182	180	182	+ 2
Canron	1500	$23⅛	22⅞	23	— ⅛
Capit Div	3000	109	107	108	
Cara	1400	$11⅜	11	11¼	— ⅛
Carl OK	9710	274	270	270	— 4
Carma A	3840	$8¼	8⅛	8¼	+ ⅛
Carrier JD	200	160	160	160	+ 5
Cassiar	1833	$7¾	7½	7½	— ⅛
Celanese	650	265	263	265	+ 1
Celan 175 p	300	$17½	17¼	17¼	— ¼
Cent Pat	2050	91	91	91	— 1
Chieftan D	1674	$17¾	17⅜	17⅜	— ⅜
Chieftain p	350	$71½	71½	71½	
Chimo	200	102	102	102	+ 2
Chrysler	6323	$15⅛	15	15	— ¼
Coch Will	z500	47	45	47	
Coles Book	600	$14	14	14	
Comb Met	19000	18½	17	18	+ ½
Cominco	22727	$30⅜	29½	30⅛	+ ⅝
Cominco A	400	$28⅛	28	28⅛	— ⅛
Com Cap	10250	$5⅛	5	5	— ⅛
C Holiday I	1550	465	460	465	+ 5
CHIns A p	200	$23⅛	23⅛	23⅛	— ⅜
Comtech	1200	320	300	320	+20
Coniagas	1000	60	60	60	—10
Con Bath A	828	$20	19¾	19¾	
Con Bath p	100	$17¼	17¼	17¼	— ¼
C Bath 68 w	900	300	295	295	— 5
Con Bldg	6350	360	350	350	—10
Con Fardy	1233	270	265	265	
C Durham	4500	92	91	92	
C Marben	800	60	60	60	
C Morisn	300	118	118	118	+ 4
Cons Prof	4000	18	17	17	— 1
C Rambler	500	109	109	109	+ 9
C Rexspar	6200	75	75	75	
Con Textile	2000	180	180	180	— 1
Con Distrb	8300	$5¾	5¼	5⅜	— ⅜
Cons Gas	4448	$17	16¾	16¾	— ⅛
Con Gas D	500	$24¼	24⅛	24⅛	— ⅛
Con Glass	200	$13¾	13¾	13¾	
Conwest	520	420	410	410	+ 5
Cop Fields	400	225	225	225	
Cornat Ind	1150	$5¼	5¼	5¼	+ ⅛
Coseka R	28200	$7¾	7⅜	7⅜	
Costain R	500	$7¾	7¾	7¾	
Costin R w	800	425	415	415	—10
Craigmt	750	345	340	345	+ 5
Crain R L	2800	$8½	8⅛	8⅜	+ ¼
C Zelrba A	z12	$18¾	18¾	18¾	
Crush Intl	700	$9	8⅞	8⅞	
Cuvier M	18100	35	34	35	+ 2
Cyprus	1700	$7¾	7¾	7¾	
D to G					
DRG Ltd A	2800	395	380	395	— 5
Dalmy A	100	490	490	490	+10
Dalmy C	100	365	365	365	—20
Daon Dev	1600	$13⅞	13½	13⅞	
Daon A	200	$7½	7½	7½	
D Aragon	76500	29	26	26	— ½
Debhld B p	250	$68¼	68¼	68¼	
Decca R	7100	$8¾	8¼	8¾	+ ⅜
D Eldona	9500	86	83	84	— 1
Delhi Pac	1000	10	10	10	
Denison	3210	$46½	45⅜	45⅜	—1⅝
Dicknsn	5940	490	475	490	+ 5
Digtech	450	185	160	160	—15
Discovry	1000	54	54	54	— 1
Dist Tr A	1050	$6⅛	6⅛	6⅛	
Doman I	1200	$5⅜	5⅜	5⅜	+ ⅛
Dome	839	$65¼	65	65¼	+ ¼
Dome Pete	41965	$51½	49	49	—1½
D Bridge	400	$23⅛	23	23	— ⅛
D Citrs A	300	$7½	7½	7½	+ ⅛
DExplor	5000	20	18½	18½	—1½
Dofasco A	6285	$24½	23⅞	24½	+ ⅜
Dofasco p	100	$64⅛	64⅛	64⅛	— ⅞
D Scottish p	z50	$27½	27½	27½	
Dom Store	450	$16⅜	16⅜	16⅜	+ ⅛
D Textie A	560	$8⅞	8⅞	8⅞	
Domtar	15290	$15¼	15	15⅛	+ ⅛
Dr Mc C A	500	$14	14	14	— ½
Du Pont	850	$12¾	12¾	12¾	+ ⅜
Dylex L A	2700	$8	7¾	8	+ ⅛
Dynamar	89111	175	155	164	+12
Dynr r	188586	20	15½	17	+ 2
E-L Fin	1600	$10¼	10	10⅛	+ ⅛
E-L Fin w	5850	120	110	120	+ 5
East Mal	7450	290	280	290	+ 5
East Sul A	1110	95	95	95	
Ego Mines	25250	152	142	145	— 3
Electro A	200	232	232	232	+ 7
Emco	300	$6½	6½	6½	
Extndcar	500	$8½	8⅜	8⅜	— ⅛
Falcon C	2114	395	390	390	—15
Fibrg Nik A	15370	$18½	17½	18	+ ¾
Fed Diver	400	210	210	210	+ 9
Fed Ind A	750	$7	7	7	
Fed Pion	1000	$23½	23½	23½	+ ¼
Fed Pion P	325	$94	94	94	+ 1
Fidelity Tr	z70	295	295	295	
F Mar	z40	30	30	30	
Foodex S	300	$5½	5½	5½	+ ⅛
Ford Cnda	120	$87	87	87	+ 1
F Seasons	405	440	435	435	—15
F Sea A pr	200	$7½	7½	7½	
Francana	400	$7¾	7¾	7¾	+ ⅛
GEH Steel	200	260	260	260	+ 5
G M Res	7682	365	335	350	+20
Gaz Metr	400	$5⅜	5⅜	5⅜	
Gen Baker	700	$5⅞	5⅞	5⅞	
G Distrb w	850	110	110	110	+ 5
GMC	575	$72	71⅛	71⅛	—1⅜
Genstar L	1700	$26⅜	26¼	26⅜	— ⅛
Gibraltar	6400	400	380	390	—10
Glendale	500	90	90	90	
Goldund M	z101	26	26	26	
Goodyear p	z75	$33½	33½	33½	
Graft G	1175	$20	20	20	— ¼
Granduc	z700	81	79	79	
Gt Oil Sds	200	$6½	6½	6½	— ¼
GL Paper	300	$23¾	23¾	23¾	— ¼
GL Pap w	500	365	365	365	+ 5
GN Fin	1200	121	119	119	+ 3
Gt W Life	z30	$62	61¾	61¾	
Gt West S	2700	249	241	249	+ 8
Greyhnd	500	$17⅜	17⅜	17⅜	
Guar Trst	z25	$8	8	8	
Gulf Can	1875	$27	26¾	26¾	— ¼
Gulfstr	210100	51	45	46	+ 2
H to L					
HCI Hldg	300	335	335	335	—10
HCI Hld w	500	75	75	75	+ 3
Hambro C	200	$5⅞	5¾	5¾	
H Group A	200	305	295	305	+ 5
Hardee	6250	77	73	73	
Hard Crp A	300	320	320	320	—10
Hard Crp C	700	300	300	300	
Harlequin	4908	$26¼	25¾	26	
Harris J A	2800	360	350	360	+10
Hawker A	9450	$6⅛	5⅞	6⅛	+ ⅛
Hayes D A	439	$6	6	6	
Highmont	200	120	115	115	—10
Holinger A	450	$29½	29½	29½	+ ½
Home A	5654	$38⅜	38⅛	38⅛	— ½
H Bramor	300	125	125	125	
Howdn DH	125	$7¼	7¼	7¼	+ ⅛
Hud Bay A	1190	$15½	15⅜	15½	+ ⅛
H Bay Co	1860	$16⅞	16⅞	16⅞	
HB Oil Gas	6550	$46	45½	46	+ ¼
Husky Oil	4000	$27⅛	26⅜	26⅜	— ⅜
Husky E w	5300	$10½	10¼	10¼	
Hydra Ex	6305	33½	28	33½	+1½
IAC	7870	$18⅛	17⅞	18	+ ¼
ITL Ind	300	330	330	330	— 5
IU Intl	7090	$12¾	12⅜	12⅜	
IWC Com	1600	195	195	195	
Imasco A	600	$29½	29½	29½	+ ⅛
Imp Gen	1700	$10	9½	10	+ 1
Imp Oil A	18109	$20⅜	20¼	20¼	— ¼
INCO A	16641	$17¾	17⅜	17⅜	— ⅜
INCO B	696	$17¾	17½	17½	— ⅛
Indal	38300	$8¾	8½	8¾	+ ¼
Inland Gas	6300	$10¾	10⅝	10¾	+ ¼
Inland G p	z20	$12½	12½	12½	
Inter-City	1400	$7¼	7¼	7¼	
Inter C B w	500	440	440	440	
Int Div	1000	135	135	135	
Intrmetco	1000	$7⅛	7	7	— ⅛
IBM	133	$295	293	293	— 3
Int Mogul	511	370	370	370	— 5
I Mogul A	100	$12¾	12¾	12¾	— ¼
Interpool	100	$24¼	24¼	24¼	
Int Pipe A	10025	$15⅝	15½	15⅝	
Ipsco	7622	$17	16⅞	17	+ ¼
Inv Grp A	2400	$8⅜	8⅛	8⅛	— ⅛
Inv Grp 5 p	225	$16	16	16	— ¼
Iron Bay T	400	$6	6	6	
Irwin T A	z55	335	325	335	
ISO	500	96	96	96	+ 1
Ivaco A	200	$6	6	6	
Ivaco 8.85	300	$48	48	48	
Jannock A	2725	$12	12	12	+ ¼
Jannock B	2445	$12	11⅞	12	+ ¼
Jannock 8	825	$14¼	14¼	14¼	+ ⅛
Jannock w	2886	325	305	325	+25
Jorex Ltd	9000	30	28½	28½	
K-Tel Intl	z5	400	400	400	
Kaiser Re	4015	$14¼	14⅛	14¼	
Kam Kotia	4300	76	76	76	— 2
Kaps Tran	41200	79	75	77	+ 2
Kaps r	56705	26	22	24	+ 2
Keeprite B	z50	$9	9	9	
Kelly D A	500	$6¼	6	6	— ¼
Kerr A A	1100	$12⅛	12	12	
K Anacon	z22	8	8	8	
Koffler A	3560	$7¾	7¾	7¾	— ⅛
La Luz	237	$6½	6	6½	
Labatt A	2804	$18⅜	18¼	18⅜	
Labatt A p	300	$18¼	18¼	18¼	+ ⅛
Lab Min	550	$32	31⅜	32	
Lacana	7700	345	340	340	
Laidlaw A	1601	$9⅝	9½	9⅝	
Laidlaw B p	300	$6¼	6¼	6¼	
LOnt Cem	500	310	310	310	
L Shore	633	250	245	250	— 4
Laurasia	1500	33	33	33	+1½
Lau Fin	766	$7⅜	7¼	7¼	— ⅛
Lau F 2.00	100	$27½	27½	27½	+ ¼
Leigh Inst	18900	420	410	410	— 5
Liberian	100	$11	11	11	+ ¼
LL Lac	24253	190	175	185	+ 6
Lob Co A	100	365	365	365	+ 5
Lob Co B	500	350	350	350	
Lob Co pr	100	$27⅛	27⅛	27⅛	
Lob Ltd Ap	100	$17½	17½	17½	— ¼
Lochiel	5650	275	270	270	— 2
Loeb M	100	475	475	475	—10
Lost River	1000	75	75	75	+ 5
Lytton M	11100	22	18	22	+ 4
M to O					
Maclarn A	100	$34½	34½	34½	+ ⅜
Maclarn B	100	$34⅜	34⅜	34⅜	+ ¼
Mclan H A	13294	$12	11¾	12	
MB Ltd	8855	$16⅞	16¾	16¾	— ⅛
Madeline	2700	58	58	58	
Madsen	4834	80	80	80	
Magna Int	300	$19	19	19	
Magna A	300	$20¼	20¼	20¼	+ ½
Magnason	250	160	160	160	—10
Majstc Wil	3800	320	320	320	+ 5
Malartic	z200	82	82	82	
Man Bar	24500	157	150	150	— 5
Maritime	1853	$22¾	22¼	22¼	— ¼
Mar T 860	100	$10⅞	10⅞	10⅞	+ ⅛
Mass Fer	8410	$16⅜	16½	16½	— ⅛
Mas F A	2200	$27⅞	27⅝	27⅝	— ¼
Mas F B	1975	$27¾	27¾	27¾	
Matchan	1000	15	15	15	
Matgmi A	100	$9⅛	9⅛	9⅛	+ ⅛
Mc Intyre	1400	$25⅛	24¾	25	+ ¼
McLaghin	200	$6½	6½	6½	— ¼
Melcor	300	$7	6⅞	7	
Mentor	5500	300	285	285	
Mercantil	11035	$12¼	11¾	12	+ ⅛
Merland E	21900	$6⅞	6½	6½	— ⅜
Met Trust	319	$26	26	26	
Met Trst r	2411	125	125	125	— 5
Midcon	200	140	140	140	—10
Mindamr	1500	12	12	12	+1½
Minrl Res	1000	123	123	123	
Moffat A	100	$11¼	11¼	11¼	+ ¼
Molson A	450	$15¼	15⅛	15⅛	— ⅛
Molson B	5403	$14	13¾	14	+ ⅛
Mon Inv	700	$9	8½	9	+ 1
Mon Inv w	z500	8	6	6	
Monenco A	2428	$7⅞	7⅞	7⅞	+ ⅛
Mtl Trust	300	$14½	14½	14½	+ ⅛
Moore	7359	$30⅜	30	30	— ⅛
Multi Acc	100	350	350	350	
Murphy	10875	$10½	10	10½	+ ⅜
N B Cook	500	89	89	89	— 4
NBU Mine	1900	92	91	92	+ 1
NaChrs I	4500	$7⅛	7	7	
Nat Drug	1100	$7½	7½	7½	+ ¼
Nat Pete	21200	98	93	93	— 4
Nat Trust	z10	$15¾	15¾	15¾	
Nemco	51600	259	250	250	— 5
NB Tel	600	$20½	20⅜	20⅜	+ ⅛
N Dimens	5700	113	110	113	
N Goldvue	13000	8	7	8	— 1
N Kelore	5500	11½	11	11	
N Que Ragl	200	105	105	105	— 3
N York Oil	12144	250	236	245	— 3
Newco Fin	z6	$25	25	25	
Newconx	5975	$7	6¾	7	+ ¼
Nfld LP A	600	$15¾	15¾	15¾	+ ¼
Nfld Tel	450	$8⅛	8⅛	8⅛	
Nfld Te 885	1100	$22	21½	21¾	+ ¼
Nick Rim	z100	9	9	9	
Noble M	23900	101	94	100	+10
Noranda A	18429	$20⅜	20⅛	20¼	— ⅛
Noranda B	700	$20⅛	20⅛	20⅛	— ⅛
Norcen	57668	$15⅝	15½	15½	— ⅛
Norcen B	100	$20¼	20¼	20¼	
Norcn 150	200	$24½	24½	24½	
Nordair A	6700	$7	6¾	6⅞	+ ⅛
NC Oils	1900	$9¼	9	9¼	+ ¼
N Canada	500	28	28	28	— 2
Nor Tel	2256	$29½	29¼	29¼	— ¼
NTecm B w	200	$10	10	10	
Northgat	5458	450	430	440	+ 5
Northld	50000	23	21½	23	
NW Util p	200	$50	50	50	
NS Savngs	100	$14⅝	14⅝	14⅝	+ ⅜
Nowsco W	150	$30⅛	30⅛	30⅛	
Nu-Wst A	8830	$18¼	17¾	17¾	+ ¼
Numac	29950	$13¾	13	13	— ⅛
OPI A	900	$8	8	8	— ⅜
Oakwood P	64671	475	445	460	+10
Obrien	18300	186	182	182	— 4
Oceanus I	z50	75	75	75	
Ocelot A	3290	$15¾	15⅝	15½	
Ocelot B	15600	$15¼	14¾	14⅞	— ⅜
Orchan A	800	174	166	170	+ 2
Orlando	150	$16½	16½	16½	
Oshawa A	6100	480	465	465	—15
Oshawa w	1300	4½	4½	4½	— ½
Osisko	2000	14	14	14	
Oxford A	700	$13¾	13⅝	13¾	
P to S					
Pac Coper	6400	225	220	220	
Pac Pete	17939	$38	37⅝	37⅝	— ⅛
Rage Pet	5271	450	445	445	—15
Paloma P	1500	$6	6	6	— ⅛
Pamour A	13900	490	480	490	+ 5
Pan Centr	9582	47	42	45	
Pancana I	500	92	92	92	— 3
PanCan P	6725	$36	35	36	+ ¾
Patino N V	200	$14	14	14	
Pe Ben O	500	375	375	375	— 5
Pembina	82800	$6⅛	6	6⅛	
P Jewl A	1100	$7½	7⅜	7⅜	+ ⅛
Petrofina	1603	$20⅜	20¼	20⅜	+ ⅛
Petrol	3500	355	355	355	— 5
Peyto Oils	13100	$9¼	8¾	9	— ¼
Phillips Cb	100	$9¼	9¼	9¼	
Pine Point	1600	$24	22½	24	+ 1
Pitts C	900	$6⅞	6¾	6¾	— ⅛
Place G	6800	78	76	78	
Placer	4700	$19⅞	19½	19½	— ¼
Pominex	45100	90	87	89	+ 3
Pop Shops	11400	$7	6¾	7	
Pow Corp A	3684	$9½	9⅜	9⅜	
Pow C 5	600	$9¾	9½	9¾	+ ¼
Prado Exp	800	110	110	110	
Prairie Oil	100	$17⅜	17⅜	17⅜	— ¼
Precamb	77400	225	199	205	+ 6
Preston	200	$13½	13½	13½	+ ¼
Price Co	1420	$9⅞	9¾	9⅞	+ ⅜
Provigo	690	$14	14	14	
Prov B Can	305	$12⅝	12⅝	12⅝	
Q Brdcast	100	$8½	8½	8½	+ ¼
QMG Hldg	1500	20½	20½	20½	— ½
Qasar Pet	7940	$12	11½	11½	— ¼
Que Sturg	13200	103	100	103	+ 3
Ram	7300	$12⅛	11⅜	12	+ ⅝
Ranger	3740	$29½	28½	28½	— ⅜
Rank Org	4100	470	470	470	+10
Rayrock	1000	93	93	93	+ 2
Realty A	900	340	330	330	
Redpath A	507	$16	15⅝	15⅝	— ⅜
Redstone	9000	40	38	40	+ 1
Reed Pap A	3400	$5½	5⅜	5⅜	— ⅛
Reed Oslr A	z130	$8⅝	8⅝	8⅝	
Reeves	z100	7	7	7	
Reichhold	350	$6½	6½	6½	+ ¼
Reitman A	1100	$13¾	13¾	13¾	+ ⅛
Res Servic	500	132	132	132	— 3
Revnu Prp	19202	77	75	76	+ 2
Rio Algom	510	$24	23½	24	+ 1
Rio 580 pr	z50	$76	76	76	
R Little	620	161	161	161	
Rolland	1250	415	410	410	—15
Roman	1425	$17¾	17	17	— ¾
Ronyx Cor	2200	145	140	140	— 2
Rothman	450	$13½	13⅜	13½	
Rothm 2p	2700	$16⅜	16⅜	16⅜	
Rothmn w	1000	½	½	½	
Royal Bnk	7675	$25¾	25½	25⅝	+ ⅛
Royal Tr A	3998	$16⅛	16	16	
Russel 9¾	200	$20¾	20¾	20¾	— ¼
Ryanor	2000	4	4	4	
Sandwell A	300	$10¾	10½	10¾	+ ¼
Schneid p B	1600	$8⅞	8⅞	8⅞	— ⅛
Scot York	60550	350	335	345	+10
Scotts A	3100	$9⅛	9	9	
Scurry Rn	700	$18	18	18	
Seagram	9651	$23⅞	23⅝	23⅝	— ⅛
Seaway M	1000	475	475	475	
Seaway pr	100	$5	5	5	+20
Selkirk A	2400	$11¾	11¾	11¾	
Shaw LE A	z25	$7½	7½	7½	
Shaw Pipe	300	$8½	8	8	— ⅜
Shell Can	22250	$16	15¾	15¾	
Sherritt A	9131	420	410	415	— 5
Siebens	54350	$27¾	25⅝	25¾	—2⅛
Simco Erl	2800	$5⅝	5½	5⅝	
Simpsons	24418	$5	495	5	+ 5
Simpson S	1860	$7	6⅞	6⅞	— ⅛
Sklar M	16800	80	70	77	+ 5
Sklar W	6000	14	13	14	+ ½
Skye Res	21925	$10⅝	10⅝	10⅝	+ ¼
Slater Stl	1300	$7¾	7⅝	7⅝	— ⅛
Slater B pr	z175	$13	13	13	
Slater 6 pr	300	$13⅝	13½	13⅝	— ⅛
Sobey Stor	z20	$6⅜	6⅜	6⅜	
Sogepet	1200	160	157	157	— 3
Southm A	9350	$21⅛	21	21	
Spar Aero	4500	$5¼	5⅛	5¼	+ ⅛
Spooner	19550	43½	41½	42	— ½
Stand I A	100	$9¾	9¾	9¾	+ ¼
Stelco A	8612	$24⅜	24	24⅛	— ⅜
Steep R	290	238	236	238	— 2
Steetley I	700	$10¾	10¼	10¼	— ¼
Steintron	500	475	475	475	+ 5
Sulivan A	z510	96	69	93	
Superior A	200	230	230	230	—10
Surpass C	596	300	300	300	
Systems D	325	465	465	465	
T to Z					
Talcorp A	100	$8½	8½	8½	
Tamblyn p	z50	$19¾	19¾	19¾	
Tara	300	$14½	14½	14½	— ¼
Teck Cor A	z90	$5½	5½	5½	
Teck Cor B	1083	480	480	480	
Teledyne	1600	$6⅞	6⅝	6¾	
Tex-Sol	18000	5	5	5	— 1
Tex Can	4111	$33¼	33	33	
Txsglf	945	$20¼	20	20	— ¼
Txglf p	500	$44½	44½	44½	
Thd CGInv	1000	$13½	13½	13½	
Thom L	z300	28	28	28	
Thom Ind	300	$37	37	37	—2¾
Thom N A	5600	$12⅜	12¼	12¼	— ¼
Tor Dm Bk	1378	$18⅛	18	18	
Torstar B	1500	$13⅞	13½	13⅞	+ ⅛
Total Pet	13900	$10⅞	10⅜	10⅜	— ⅜
Total P A p	1200	$22	21⅜	21⅜	— ⅝
Totl Pet w	5300	420	395	395	—25
Traders A	2643	$17⅞	17⅞	17⅞	+ ⅛
Tr 10¼	100	$12	12	12	— ⅛
Trade 7½ p	z30	$46½	46	46	
Trader 69 w	100	$5⅞	5⅞	5⅞	— ⅛
Tr Can Res	78150	225	217	220	— 3
Trns Mt A	5025	$9⅝	9½	9½	
Transair	100	150	150	150	
TrCan PL	8353	$15⅛	14¾	14¾	— ⅜
TrCan B pr	300	$38¼	38	38	— ⅜
Treco Inc	200	370	370	370	— 5
Trimac A	6400	$14¾	14¼	14½	— ⅛
Trc 9.12	200	$26	26	26	
Trimac wt	500	$8	8	8	+ ⅛
Trizec Crp	140	$9½	9½	9½	— ¼
Trizec w	4000	5	5	5	
Tru-Wall	600	110	105	105	— 5
Turbo R	5295	$5⅜	5⅛	5¼	
UAP A	100	$15	15	15	— ⅛
Ulster Pet	50583	124	115	117	— 8
Ultramar	2000	470	470	470	— 5
Un Carbid	200	$17	17	17	— ¼
UGas A	5780	$10¼	10⅛	10¼	+ ⅛
UGas ½	200	$36½	36½	36½	
UGas 8¾	2900	$24¼	24	24⅛	— ⅜
Union Oil	7498	$14⅜	14	14⅛	— ⅜
U Cdn Shar	140	$11¾	11¾	11¾	— ¼
U Canso	39050	$10⅜	9⅞	9⅞	— ⅜
Un Corp	1400	$10¾	10¾	10¾	+ ⅜
U Keno	500	$9	8¾	9	
Un Reef P	6000	16	16	16	
U Siscoe	1700	$7⅜	7⅜	7⅜	
Un Wburn	225	$11	10⅝	11	+ ⅜
Univr Gas	400	$9¼	9	9	— ½
Upp Can	19540	282	275	276	— 4
VS Serv A	150	470	470	470	+ 5
Venpower	500	80	80	80	— 5
Versatile	100	$10⅛	10⅛	10⅛	+ ⅛
Versatil A	3300	$9⅞	9¾	9¾	— ⅛
Vestgron	500	$11	10¾	10¾	— ¼
Vic G A	z24	$31¼	31¼	31¼	
Voyager P	17320	$13½	12⅞	13⅛	+ ¼
Vulcan Ind	1250	$9½	9¼	9¼	— ⅛
WCI Can	100	$14	14	14	— 2
Wajax A	400	$10⅛	9¾	10⅛	
Walk GW A	12150	$29⅜	29¼	29¼	+ ⅛
Walk GW B	600	$29¼	29¼	29¼	
Wardair	100	320	320	320	— 5
Warn Can	100	$6½	6½	6½	
Wrintn	1500	166	165	165	— 1
Weldwd	160	$10⅜	10⅜	10⅜	
Wstburne	5200	$17¾	17¼	17¼	— ⅜
Wcoast Pt	4130	$12	11⅝	11⅝	— ⅜
W Pet A p	150	$23½	23½	23½	
Wcoast T	4426	$33¼	33	33⅛	+ ⅛
Wcost 8½ p	200	$54	54	54	
Wcoast w	6570	$6¾	6½	6⅝	+ ¼
Westeel	1100	$14⅛	14	14	— ¼
West Mine	4200	330	325	330	
W suppls	500	$14½	14½	14½	
Westfield	3600	105	100	105	+ 4
Westnhse	z50	$22½	22½	22½	
Weston	760	$13⅞	13¾	13¾	— ⅛
Whithorse	200	150	150	150	— 2
Whonok A	1286	$8⅞	8¾	8¾	— ⅛
Willroy	4600	215	210	215	+ 5
Woodreef	29000	82	80	80	— 1
Woodwd A	10425	$15⅛	15	15	— ⅛
Wrlwid	2100	$5⅜	5⅛	5⅛	— ¼
Wr Harg	z200	88	88	88	
Yk Bear	5390	440	430	430	—10
Yukon C	4300	210	210	210	
Zellers	5198	$6	6	6	— ⅛
Trust Units					
BBC R un	1300	$15⅝	15½	15½	— ⅛
BBC R wt	300	320	315	315	— 5
BM-Rt un	7866	$15	15	15	
BM-RT wt	5780	239	236	238	+ 2
C Perm un	4730	$9	8⅝	8⅝	— ½
C Realty u	2140	$7¼	7⅛	7⅛	— ⅛
C Realty w	3000	1	1	1	
TD Realty	1033	$25⅝	25½	25⅝	+ ⅜

MARKET REPORT

Closing quotations for Wednesday, Nov. 30, 1977

New York

NEW YORK (AP) — The stock market dropped sharply Tuesday, as the Dow Jones average of 30 industrial stocks posted its largest single-day loss in four months.

The blue-chip indicator fell 12.30 points to close at 827.27. The Dow had not posted such a steep decline since July 27 when it fell 19.75 points.

The NYSE composite index fell .078 to 52.24.

Brokers pointed to a number of discouraging factors that tended to depress trading. The stock market ended a five-day rally Monday when the government announced a huge U.S. trade deficit for October.

A White House statement that it was not certain whether House of Representatives and Senate conferees would reach an agreement by Christmas on the president's energy package also added to an air of uncertainty, several analysts said.

Other factors included renewed concern that a settlement in the Middle East might not come quickly, and a statement by Federal Reserve Board Chairman Arthur Burns that he doubted the U.S. unemployment rate could be brought to an acceptable level within the next few years.

CLOSING AVERAGES

30 Industrials	827.27	—12.30
20 Transportation	214.16	— 3.36
15 Utilities	112.04	— 1.05
65 Composite	285.79	— 4.00

Volume 22.95 million.

ACTIVE STOCKS

Vol.		Close	Chge.
276,500	Gen Motors	63⅜	—1⅛
252,400	Dow Chem	27¼	— ⅜
235,300	Exxon	46¼	— ⅞
191,600	Am TT	59	— ¾
181,400	Digital E	46⅞	—2¼
180,300	Sears	30	— ⅞
159,800	Un Carbide	40¾	—1
157,500	Rals Pur	14⅛	+ ⅛
153,700	East Kodak	50½	—2
150,000	Airco	35⅛	+ ⅞

Alcan	22¾	Gulf Oil	27⅛
Alld Chem	44⅛	Homestake	38¼
Allis-Chalm	25⅜	Honeywell	46¾
Am Air	10	Inl Steel	36
Am Brands	43½	IBM	262⅞
Am Brdcast	41⅛	Int Harv	30
Am Can	38	Int Nick	15¾
Am El P	24½	Int Paper	43
Am Motor	4⅜	Int Tel T	32½
Am Tel T	59	Johns-Mann	31⅞
Ampex	9½	Kaiser Alum	28½
Atl Richfd	51¼	Kennecott	20½
Avco	16⅜	Kraft	46⅜
Avon	48⅜	Litton Indus	13¼
Bell How	16½	Lock Air	16⅛
Bendix	37¾	McDon Doug	24
Beth stl	21½	Merck	55⅜
Boeing	27¾	Mer Ly	16⅜
Boise Cas	26¾	Minn M M	48⅜
Borden	31¼	Mobile Oil	63¾
Borg-War	27⅜	Monsanto	56½
Bris Myers	32⅜	Motorola	36⅞
Brunswick	14½	NCR Corp	39¼
Burlind	21⅝	Natomas	35⅜
Burl Nor	41⅞	Newmont	16⅜
Burroughs	69	Nort Si	20⅛
Caterpill	54¾	Pac Gas	23½
Col Brdcast	51⅜	Pan Am	5¼
Celanese	40¾	Pepsi	26⅜
Ches-Ohio	32⅝	Ph Mor	61¾
Chrysler	13¾	Ph Pete	30⅞
Coca-Cola	38	Pit Bowes	18⅞
Colg-Palm	23½	Polaroid	26⅛
Comsat	36¼	Proc Gam	85¾
Con-Data	25	RCA	27¾
Con Edison	25	Repub Steel	23⅜
Cons Oil-G	29½	Safeway	42⅛
Crown Cork	25	Schlumb	72⅜
Crown Zell	35⅜	Scott Paper	14
Disney	40⅝	Sears Roe	30
Dow Chem	27¼	Shell Oil	33⅛
Du Pont	118	Singer	19⅞
Eastn Air	6½	Sperry	34½
East Kodak	50½	Stand Cal	39⅜
El Paso	17¼	Sun Oil	42⅝
Exxon	46¼	Sth Pac	32½
Fair Cam	22⅞	Teledyne	61⅜
Fed N Mt	27¾	Telex	2¾
Firestone	15⅞	Texaco	27⅛
Ford Motor	42⅝	Tex Gulf	18¼
Gen Dynam	47¾	TWA	9¼
Gen Elec	50¼	Uni Carb	40¾
Gen Foods	32⅞	Uni Pac	47¾
Gen Motors	64⅜	Uni Oil	54¾
Gen TE	31½	Ual Inc	19¼
Gen Tire	23⅜	U.S. Steel	29⅞
Geo Pac	28⅞	Westse	18½
Gillette	24¾	Woolw	19¾
Goodyear	17¾	Xerox	47⅝
Greyhnd	13	Zenith	15⅝

BOX SCORE

	Tues.	Mon.
Issues traded	1900	1903
Advances	331	602
Declines	1163	863
Unchanged	406	438

SEMI-RETIRED 57-YEAR-OLD BUSINESSMAN RESIDING IN VICTORIA AREA IS DESIROUS OF INVOLVING HIMSELF IN A MEDIUM-SIZED BUSINESS FINANCIALLY AND ACTIVELY PART-TIME IN A SOUND BUSINESS WISHING TO EXPAND AND/OR REQUIRING ADMINISTRATIVE ASSISTANCE.

PLEASE REPLY IN CONFIDENCE TO
VICTORIA PRESS, BOX 599

WORLDSCOPE: 1-Liberal; 2-c; 3-Lybia; 4-Shah of Iran; 5-a
NEWSNAME: John Vorster, South Africa
MATCHWORDS: 1-a; 2-b; 3-e; 4-d; 5-c
NEWSPICTURE: c
SPORTLIGHT: 1-b; 2-Montreal Canadiens; 3-Rod Carew; 4-b; 5-Chicago Bears

11-30

Vancouver

VANCOUVER (CP) — Prices were down in moderately active trading Tuesday on the Vancouver Stock Exchange. Volume was 2.1 million shares.

Canadian Javelin was industrials leader, unchanged at .95 on 12,201 shares. Hal Roach Studios rose 9 cents at $1.10 on 3,213. International Centura was unchanged at .16 on 2,500.

Ventura Resources led the resource and development board, off 2 cents at $1.05 on 101,800 shares. Susie Gold Mines was up 4 cents at $1.22 on 97,400. Great Northern Petroleum gained 17 cents at .44 on 94,000.

In the curbs, Amber Resources rose 1½ cents at .37½ on 75,000 shares. Abella Resources was unchanged at .27 on 44,000.

Stock	Sales	High	Low	Cloye	Net Ch'ge
Resource and Development					
Adanac	z1	50	50	50	
Afton	1000	$5⅝	5⅝	5⅝	
Aleta	500	14	14	14	
Andex	3000	16	15	16	+1
Anglo Bo	14700	220	200	219	+19
Arcdia	4000	11	11	11	
Arex	1501	15	15	15	—1
Aroden	4500	15	15	15	
Avino	3500	23	23	23	
Azure	12300	76	73	76	+1
Balfour	40250	66	59	62	—2
Barier R	12800	48	41	48	+7
Bath N	6000	39	38	38	—1
Belcra	500	6	6	6	6
Benpel	2000	55	55	55	
Bison	z443	33	33	33	
Bmeda	500	110	110	110	
Brendx	1040	13½	13½	13½	
C T Exp	700	155	155	155	—5
BX Dev	9600	355	345	350	+5
Camro	8000	46	45	45	+3
C Barr	20000	215	175	195	—35
Cd Nat re	400	440	440	440	
Car Bell	3500	7	7	7	
Carolin	14500	275	261	265	—15
Celico R	31420	104	90	104	+11
Chanda	z100	82	82	82	
Chnl Gld	700	6	6	6	
Charltn	8500	60	60	60	
Chatex	2000	9	9	9	+2
Cheyen	13183	345	335	340	+15
Cima	1750	53	53	53	+3
Citlec	15000	24	22	24	+4
Claymr	1500	42	42	42	
Colby	43300	160	150	160	+5
Clonial	2500	91	91	91	—1
Colt Res	3000	21	21	21	
Cmaplx	3750	85	80	81	+1
Comet	5000	51	50	50	—2
Con Am	5000	42	42	42	
C Bound	z160	14	14	14	
Cns Klco	2000	17½	17	17½	
Con Trn	5500	19	19	19	
Cop Ex	10000	4½	4½	4½	
Copr Lk	5000	13½	13½	13½	+ ½
Coralta	1000	54	54	54	
Coseka	500	$7¾	7½	7½	— ¼
Cream S	3000	14	13	14	
Cree Lk	800	350	350	350	
Cube Re	3750	29	29	29	
Dankoe	6370	255	240	250	+15
Drkhak	2000	256	25	25	
Davnpt	3600	40	40	40	
DKELTA	£???	⅛??	⅛??	⅛??	
Erly Brd	1000	9	9	9	
Eltron	1500	40	40	40	
Five Str	23500	19	18	19	
Focus R	6100	650	640	645	— 5
Frehld	2000	40	40	40	
Futurty	9550	80	75	80	+4
Galvstn	2500	43	43	43	
Gdn Gnt	2000	13	13	13	+1
G N Petz	94000	44	23	44	+17
Grndst	4500	50	50	50	
Hallmk	14500	41	40	41	— ½
Hecate	1700	146	141	146	+6
Henriet	1000	30	30	30	
Hi awk	z84	11	11	11	
Hmont	z25	108	108	108	
Holoti	3000	50	50	50	
Host	700	104	102	102	+2
Ice Stat	5500	28½	27	27	
Initial	1000	21	21	21	
Intgold	z666	35	34	35	
Itl Bmc	z200	40	40	40	
Intl Pyr	2500	29½	29	29½	+ ½
IShasta	4500	75	72	73	—2
Kamad	3200	22	22	22	
Kent E	2400	25½	25	25½	+1½
La Teko	3000	33	33	33	
Laguna	3000	7½	7½	7½	— ½
Laura	13000	10	9	9	—1
LMC R	1000	14	14	14	
Logtng	1500	75	75	75	+2
Lori E	1000	17	17	17	
LP Ind	4500	12	11	11	—1
Major	5414	148	146	148	+3
Marge	3000	14	13	14	
Mark V	12500	160	140	160	+20
Mvrck	2500	20	15	20	
Meston	1500	35	35	35	
Mid Mtn	19600	31	28	30	—2
Mirmit	2000	64	61	61	—4
Mos Crk	11700	87	77	77	—13
Mtn Stat	2300	172	170	172	+2
Mndee	8100	110	90	105	+15
Musto. E	36500	66	59	66	+8
Nadina	5000	7	7	7	
Nevex	2000	7	7	7	—1
Nwcst	z5	10	10	10	
Nw Min	5100	44	41	41	—4
N Privtr	6500	7½	7½	7½	
Ni Cal	12000	$9¼	9¼	9¼	
Nicola	10500	15	13	13	—2
Norco	550	115	115	115	+5
Norex	1000	54	54	54	—2
Nthair	14300	250	245	250	
N Hart re	z240	29	29	29	
NW Vent	2100	71	70	70	
Nu Engy	3000	175	170	170	+5
Nuspar	4400	28	28	28	
Oxbow	3000	275	275	275	—15
Pac Cyp	3500	47	45	45	
Pcifc Rs	1500	19	19	19	—1
P Acher	750	20	20	20	
Pthfndr	7000	29	27	27	
Pegsus	2500	66	65	65	
Perry R	2700	185	185	185	—5
Plains P	2256	30	26	30	+4
Pondry	4000	20	18	20	
Prism	3500	33	32	33	+5
QC Exp	1000	70	70	70	—2
Qtsino	1500	19	18	19	+1
Rainier	1500	71	71	71	
Ramco	23000	22	20	20	—2
Ramm	9000	36	36	36	
Rimrck	1000	71	71	71	
Rio Plat	3000	23	23	23	—1
Robert	2000	19	19	19	
R Agsiz	11166	34	32	32	—2
Sna Res	72100	76	65	76	+9
S Jcinto	5500	28	26½	27	—1
Secrtrt	25220	30	28	30	
Seneca	4650	100	100	100	
Sheba	6000	20	15	20	
Silmil	1000	17½	17½	17½	—2½
Slvrdo	z333	18	18	18	
S Chief	500	21	21	21	
S Christl	1500	28	28	28	
S Spring	500	15	15	15	
S Stndrd	3100	41	41	41	—1
Skat Res	11750	165	142	165	+21
Stall Lak	3000	25	25	25	
Stampd	2200	360	350	350	
Susie Gd	97400	125	110	122	+4
Tcoma	9500	61	60	60	
Terra	200	390	390	390	—5
Thor Ex	38000	220	165	210	+40
Thundr	3000	17	17	17	
Tnla Hill	1300	9	9	9	
Torngn	7500	56	50	50	—8
Tricor	60300	25	20	23	—1
Trinity	15526	335	325	325	—15
Trsmo	5000	18	17	17	—1
Tyee	12000	62	60	62	+2
UCbrge	2100	40	40	40	
UFC	1100	14½	14½	14½	
U Hrne	6500	650	645	645	— 5
Un Rayr	z300	29	29	29	
U Wstld	16100	85	80	80	
Van Silv	4500	52	50	50	
Vntrl	5750	23	20½	20½	—2½
Vntbr R	101800	122	103	105	—2
Vestor	5413	49	48	48	+3
Wicm N	7000	140	136	140	—1
W Adera	500	37	37	37	
W Ring H	450	142	142	142	—8
Wharf	6000	23	22½	23	+1
Wndmil	17100	51	50	51	
Ykn Rev	5000	23	22	22	+1
Yukn Gd	13025	39	30	39	+12
Warrants and Rights					
R H	z10500	5	1	5	
Hecat wt	8000	47	42	47	+7
Mos Cr w	9900	45	40	42	
Sneca W	8000	5	5	5	
Sloc wt a	2500	2	2	2	
Sna Wt b	3500	15	12	15	+2
Windl wt	3000	9	9	9	
INDUSTRIALS					
Algoma	100	$14	14	14	
Bm Rt U	100	$156	15	15	
Btrust P	50	$26	26	26	
Block Br	800	$7	7	7	
Cdn Jvln	12201	95	95	95	
Chum	500	65	65	65	
Comput	500	16	16	16	
Daon Dv	1000	$13¾	13⅝	13¾	+ ¼
Doman	100	$5¾	5¾	5¾	+ ⅛
GN Land	2100	62	61	62	+2
Grouse	100	110	110	110	—13
H Roach	3213	110	100	110	+9
Intl Cent	2500	16	16	16	
I Hydro	z100	36	36	36	
Ionarc	1000	6	6	6	
Kaiser	200	$14¼	14¼	14¼	
M B	100	$16⅞	16⅞	16⅞	— ⅛
Newco	z19	$25	25	25	
Pace	300	240	240	240	
Potter	1104	410	405	405	—5
Renn In	2000	66	60	60	—10
Sun A	40	$43⅜	43⅜	43⅜	
Zellers	1100	$6⅛	6	6	
VANCOUVER CURB EXCHANGE					
Aaron	8600	108	102	102	+2
Abella	44000	27	12	27	
Able Ex	22000	2½	2	2	
Action	z167	6	6	6	
Adar	5000	5	5	5	
All Star	1000	20	20	20	
Amber	75500	39	37	37½	+1½
Arizako	3000	25	20	24	
Ashcrft	1000	34	32	32	—4
Aurus	10000	30	30	30	
Avlnch	6200	70	65	65	—5
Bch Gld	4000	12	12	12	+1
Betina	1000	25	25	25	—2
Bishop	23500	38	30	36	
Brent	500	165	165	165	+5
Brican	500	27	27	27	
Br Pac	2500	30	29	29	—3
Cannon	1251	8	8	8	
Canrex	2000	7	7	7	
Caprice	2000	7	7	7	+1
Casc Re	6500	26	25	25	
Chanel	2500	22	22	22	
Cherke	4500	53	51	51	—4
Clytron	2500	215	215	215	
Cobre	2000	10	10	10	
Cinola	2600	73	70	73	
Con Min	15000	22	20	20	—2
Cyclon	1425	225	215	225	
Dallas	400	150	150	150	
Darva R	5500	40	38	38	—7
Decker	6000	64	64	64	+2
Dorita	10398	23	20	21	+1
Dungan	1000	125	125	125	—2
Edina	8500	42	40	40	— ½
Gentry	6000	103	101	103	—2
Gillian	30000	30	25	27½	+3½
Gilford	1500	93	90	90	—10
Gold cup	12000	24	22	22	+1
Gn Smrk	2000	35	34	34	—3
gren bluf	2000	106	10	10	
Grnwd	5500	74	74	74	+4
Grove E	10000	14	12	12	—2
Hercon	z220	9	9	9	
Hesca	4000	11	11	11	
Humbd	500	40	40	40	—5
Icoast R	14000	45	44	44	—1
I Wellin r	500	55	55	55	
Island M	4500	10	9	9	—1
Juniper	2000	14	13½	13½	
Kndahr	3000	47	46	46	
Kindke	9500	59	57	59	—1
Leman	2300	55	53	55	
Lion Mn	3000	35	34	35	+1
Lustre G	1500	120	120	120	
Mabee	18000	18	16	17½	+1½
Mace Te	5400	130	130	130	
Mns Dor	6000	60	57	60	—5
Mt Grnd	4700	60	60	60	
Mtneer	4500	32	31	31	
Nahatl	5000	14	14	14	—1
N Aston	2500	135	135	135	
N Frontr	7000	30	28	30	+2
Nithex X	2000	12½	12½	12½	
Nortek	2500	37	35	35	—3
N Espna	500	19	19	19	
N Lights	z301	27	16	16	
Norwih	500	13½	13½	13½	
Olymp	13000	8	7	7	—1½
Orina	8000	18	16	18	+2½
Pan Arc	16900	190	175	180	
Petrox P	700	306	30	30	
Poney	1250	17	17	17	—1½
Qstmnt	4000	45	40	40	—5
Quinto	3500	35	33	33	—5
Rainbw	2500	20	20	20	+5
Rebel	5000	45	43	43	+1
Regncy	2000	390	380	390	
Rich Hil	13500	4	4	4	
Rvr Mtn	3000	24	24	24	
Sands M	1000	66	66	66	
Santa S	30000	34½	33	33	—2
Saturn	6000	66	65	66	—2
Sov Met	3000	23	23	23	
Stnhom	3500	75	75	75	
Suntco	1000	25	25	25	
Sunrise	12875	39½	36	39½	+1½
SS Icecr	2000	40	40	40	—5
Syn trc	1000	80	80	80	
Tagus	1000	13	13	13	
Tmpco	1000	16	16	16	
Tandm	2000	45	45	45	+5
Taurus	2400	21	21	21	
Thdr Ck	9600	140	140	140	—10
Tofino	1000	30	30	30	
Totem	1000	35	35	35	
Tri Star	14450	240	180	200	—10
TRV Mn	3100	65	65	65	—5
Valdez	1500	20	20	20	
Vanlta	25500	42	40	42	+1
Vantag	9000	54	52	52	
Westnd	20467	33½	30½	33½	+1

Commodities

	High	Low	Close
Silver, New York (per oz.)			
Dec.	4.79.80	4.68.50	4.74.60
Jan.	4.77.70	4.71.10	4.77.70
Mar.	4.84.10	4.77.30	4.83.80
Copper, New York (per 100 lbs.)			
Dec.	55.90	55.10	55.80
Jan.	56.30	55.70	56.30
Mar.	57.30	56.50	57.20
Lumber, Chicago (per 1,000 bf.)			
Jan.	199.20	194.50	199.00
Mar.	204.00	198.70	203.70
May	205.50	201.50	205.00
Porkbellies, Chicago (per 100 lbs.)			
Feb.	52.20	50.10	51.75
Mar.	51.50	49.50	51.17
May	51.60	49.85	51.35
Gold, Winnipeg, (per oz.)			
Jan.	161.10	160.30	161.40
Apr.	164.60	163.40	164.60
July	167.80	166.40	167.80
Plywood, Chicago (per 1,000 sq. ft.)			
Jan.	207.00	203.50	206.90
Mar.	210.00	206.00	210.00
May	211.80	208.30	211.70

Alberta

By The Canadian Press
Alberta Stock Exchange—Tuesday

Complete tabulation of Tuesday transactions. Quotations in cents unless marked $. Net change is from previous board-lot closing sale.

Stock	Sales	High	Low	Close	Net Ch'ge
Abacus	5600	$5⅜	5⅛	5⅛	— ¼
Ashlu	5000	50	50	50	—5
Bearcat	700	395	395	395	+5
Cairns	2000	100	100	100	+5
Cal West	12200	127	125	125	—1
Can Obas	1000	165	160	160	—5
Cavalier	282	370	370	370	
Cinnabar	8200	90	90	90	—5
Clarepine	1000	38	38	38	
Clearport	2100	115	115	115	
Commercl	5000	22	21	21	+2
Concept	19100	425	385	425	+40
Conventur	6300	$6⅛	5⅞	5⅞	— ⅛
Czar	700	$18¾	17½	17½	—1¼
Delta	5500	100	100	100	+5
Dixie	1000	80	80	80	—5
Edm Inter	3000	135	130	130	
Gold Lake	1300	140	140	140	
Highfield	300	300	300	300	
Howe Snd	4000	55	50	50	—5
Madison	2000	12	12	12	+1
Northrim	2400	250	240	240	—10
Omega	7130	261	250	250	
Peregrine	500	73	73	73	
Petromns	4000	15	156	15	
Radial	1000	40	40	40	—5
Ranchmns	3700	270	265	265	
Rio Algo	18600	130	118	130	+13
Sackville	4000	37	37	37	—1
Savanna	3500	94	92	92	+2
Savanna wts	6000	25	25	256	+5
Sparrow	500	95	95	95	
Troy	26000	260	250	260	+10
Universal	2000	126	126	126	+1
Cal Pow A	10000	$36¼	36¼	36¼	+ ¾
Carma Dev	6000	$8	8	8	+ ½

Grain

WINNIPEG	High	Low	Close
Flax			
Dec	213.50	209.00	209.80
May	220.50	217.00	217.50
Jly	219.50	218.90	219.00
Rapeseed — Vancouver			
Nov	—	—	306.10
Jan	302.20	299.80	301.80
Mar	294.70	291.80	294.50
Jun	288.50	285.30	288.50
Rapeseed — Thunder Bay			
Dec	—	—	270.00
May	—	—	270.00
Jly	—	—	266.00
Barley—			
Dec	78.00	77.50	77.70
May	76.40	75.60	75.80
Jly	75.00	75.00	75.00
Oats —			
Dec	75.00	74.40	74.40
May	71.70	71.50	71.50
Jly	—	—	69.80
Rye —			
Dec	109.00	107.00	109.00
May	110.60	109.00	110.60
Jly	—	—	108.10

CHICAGO	High	Low	Close
Wheat —			
Dec.	2.69½	2.65	2.69
Mar	2.80	2.75½	2.79¼
May	2.84¾	2.80½	2.84
Corn —			
Dec	2.23½	2.20¼	2.21¾
Mar	2.30¼	2.27¼	2.28¾
May	2.33½	2.30½	2.32
Oats —			
Dec	1.34	1.31	1.32¾
Mar	1.38½	1.36¾	1.38
May	1.39¾	1.38¼	1.39
Soybeans —			
Jan.	5.96	5.76	5.93¼
Mar	6.04	5.85	6.02
May	6.11	5.92	6.09¼
Soybean Oil—			
Dec	22.10	21.13	21.65
Jan	21.75	20.68	21.20
Mar	21.50	20.48	20.95
Soybean Meal—			
Dec	157.80	153.50	157.50
Jan.	159.50	155.00	159.40
Mar.	163.40	158.50	163.30

Gold

LONDON (AP) — Tuesday's closing gold prices in U.S. dollars per ounce: London — 159.45; Paris — 161.29; Frankfurt — 160.45; Zurich — 159.375; Hong Kong — 158.10.

Silver

Closing basic price of 1,000-ounce certificates in the Victoria area, according to the Scotiabank, $4.73 U.S. bid per troy ounce and $4.76 asked. Previous day $4.72 and $4.75.

Money

U.S. FUNDS

Purchase price of U.S. funds in Victoria area 1.0970 with 1.1000 for travellers' cheques and 1.0870 for coins. Selling rates 1.1155 for cash and 1.1125 for cheques.

At Montreal

U.S. dollar	1.1079	—13/100
Pound sterling	2.0097	+37/100

At New York

Canadian dollar	0.9026	+ 1/10
Pound sterling	1.8140	— 7/20

Nominal selling price of other monies in Canadian funds: Australia dollar 1.2570; Austria schilling .0700; Bahamas dollar 1.1120; Barbados East Caribbean dollar 5570; Belgium convertible franc .03180; Bermuda dollar 1.1120; Brazil cruzeiro .0779; Bulgaria lev 1.1935; China renminbi .6220; Colombia peso .0306; Czechoslovakia crown .1995; Denmark krone .1815; France franc .2300; Germany mark .5015; Greece drachma .03115; Hong Kong dollar .2390; Hungary forint .0551; India rupee .1320; Italy lira .001282; Jamaica dollar .9085; Japan yen .004635; Mexico peso .0505; Netherlands guilder .4640; New Zealand dollar 1.1100; Norway krone .2055; Poland zloty .0571; Portugal escudo .0283; Romania leu .2311; South Africa rand 1.2805; Spain pesata .01335; Sweden krona .2320; Switzerland franc .5115; U.S.S.R. ruble 1.4626; Venezuela bolivar free .2588.

London

LONDON (CP) — Closing stock quotations Tuesday in new pence unless pounds are indicated, x-indicates that quotations includes dollar premium based on latest conversion rate, 0.7242. Associated Brit Foods 66; Babcock and Wilcox 107; Bass Charrington 152; BICC 105½; xBlyvoors 440; BOC International 75; Boots 210; Bowater 168½; Brit Am Tomb 267½; Brit Assets Trust 66; Brit Petroleum 918; Buffels £12⅜; Burmah Oil 52; xCanadian Pac stgx £12; xCharter Cons 126½; Cons Gold 164½; Courtaulds 112; De Beers 281½; Distillers 172; Dunlop 91; EMI 210½; xF.S. Geduld £15¾; Gen Elec 243½; Glaxo 590½; Grand Metropolitan Hotels 97¼; Gr Unv Stores 332; Guest Keen 277½; Hawker Siddeley 173; Hoover 375; ICI 358½; Imp Tob 74¼; Kloof 590; Marks and Spencer 152; Metal Box 292; Minorco 142½; xPhillips 880; Plessey 102; Rank A 238; Rio Tinto Zinc 183; Roan Consol 55; Sel Trust 390; Second Scott Inv 93¼; Shell T and T 564½; Tanganyika 135; Thomson 634; Thorn 382; Tube Investments 364; Ultramar 235½; Unilever 530; Union Corp 270; Vaals 16 1-16; Vickers 177; Western Driefontein £25¾; Western Deep Level 944; W Holding £18¾; Woolworth 59; Zambian Copper 13; BONDS: Brit Transport £63; Brit Cons £22⅛; Treasury 8½ £95¼; War Loan £34⅛.

add london

The Financial Times industrial index 474.1, up 9.6.

Mutual funds

TORONTO (CP)—Recent prices of investment funds supplied by The Investment Funds Institute of Canada Tuesday. They are the net asset value per share or unit (NAVPY) last circulated by the fund in accordance with its pricing practice as contained in the prospectus ox the fund. n—no sales charge, x — U.S. Fund, y — delayed NAVPS, xd—ex-dividend.

Institute Members	
AGF Group	
Amer Grwth	4.84
Cdn Gs Egy	18.05
Cdn Sec Gth	5.35
Cdn Trusteed	4.73
Corp Invest	5.62
Corp Inv Stk	5.45
Gwth Equity	7.55
Japan	10.39
nMoney Mkt	10.00
Special	4.03
All Canadian Gr	
Compoqnd	6.17
Dividend	6.43
Northrn Egy	3.88
Revenu Gth	4.05
Venture	4.20
4000	3.93
Bolton Tremblay	
ynEquity	5.38
nyIncome	11.05
nInternatnl	6.93
Calvin Bullock Gr	
Acrofund	1.36
CIF	4.21
Cambridge Gr	
Intl Energy	2.71
Intl Growth	4.53
Intl Income	3.55
Nat Res Gth	4.03
Univest	5.06
Growth	6.52
Ciag Inv Grp	
nyCo-opera	9.76
nyLdmk GF	10.26
Eaton Group	
Commwth	16.65
Growth	10.10
Income	4.71
Internatnl	9.76
Leverage	4.94
Venture	4.63
Viking	4.92
Guardian Gr	
Enterprise	.89
GIS Comp	10.63
GIS Income	3.08
yGrwth Fnd	10.19
North Amer	4.02
Mutual Acu	5.69
Mutual Inc	4.58
Sec Income	9.57
World Equity	6.26
Investors Group	
yGrowth	10.00
yInternatnl	6.26
yJapan	11.46
yMortgage	5.00
yMutual	5.04
yRetiremnt	5.39
yProvidt Mu	6.38
yProvidt St	4.96
Planned Invest Gr	
Canada Cum	6.42
yPld Resour	4.88
yTaurus	6.58
Pret et Revenu Gr	
American	9.93
Canadien	6.15
Fonds H	5.04
Retraite	6.65
Prudential Gr	
Growth	5.56
Income	5.39
Savings Invest Gr	
American	9.93
Canadian	6.15
H Fund	5.04
Retiremnt	6.65
Scotiafund Gr	
Scotiafund	.86
Scotiafd Mtg	1.05
United Bond Shr	
yRoyFund	5.95
yRoyFnd Inc	5.23
United Group	
yAccumula	3.71
yAccumu R	4.10
yAmerican	1.64
yCont Mortg	5.20
yHorizon	2.54
ySecurity	4.81
yVentgre	2.85
yVenture Ret	4.17
Universal Gr	
xdSave Equit	8.94
xdSave Incm	5.27
Non Members	
Assoc Inv	5.73
yBeaubran	3.87
CSA Mgmt Gr	
Goldfund	4.18
Goldtrust	3.27
Canagex Gr	
yBond	9.64
Fund	9.32
Internatnl	7.77
yMortgage	10.38
Capital Grth	10.48
xChase	6.01
ynComCp Mg	10.13
Desjardins Gr	
yCanadian	7.19
yHypotheq	4.40
yInternatnl	8.14
yObligatns	5.39
yQuebec	3.55
yPEP	2.00
nySpec	5.56
Dixon Krog	6.23
Dreyfus Group	
yInc	11.35
yInternatnl	13.24
yDomin Comp	6.94
nExecutv Can	6.40
nExecutv Intl	1.60
xFid Trend	21.12
nFst Cn Mtg	10.47
Fiscon Fund	5.52
nHarvard	6.63
Heritage	1.92
Industrial Gr	
Indust Amer	2.77
Indust Div	6.88
Indust Eq	6.80
Indust Gth	5.21
Indust Inc	10.94
Indust Pens	25.73
ITCO	5.25
Keystone Gr	
Cus K-2	5.04
Cus S-1	17.02
Cus S-4	3.89
Polaris	3.16
xLex Rsrch	14.47
xManhatn	2.43
yMaritime Eq	2.48
Marlborough	6.18
Natrusco	12.28
NW Group	
Canadian	4.36
Equity	7.41
xOne Wm St	13.90
xOppenhmr	5.68
Pemberton Gr	
nPacific Div	5.31
nPacific Inc	2.78
nPacific Res	3.20
nPacific Ret	5.13
nPacific US	4.82
PHN Group	
yBond	11.28
yCanadian	7.77
yFund	16.66
yPooled	28.39
nyRRSP	11.71
PMF Managmnt	
nPension Mu	6.77
nXanadu Fd	3.90
Principal Gr	
Collective	6.53
Growth	4.77
Venture	3.99
nPutnam	10.53
Sterling Group	
Equity	5.86
yMortgage	5.17
xTech	7.00
Temple Gth	14.40
Trans Canada Gr	
A	5.13
C	10.55
Special	4.10
Vanguard	6.81
Western Grth	5.05

Montreal

CLOSING AVERAGES

65 Industrials	165.98	—0.72
13 Utilities	165.86	—0.02
7 Banks	231.71	—1.12
8 Papers	90.86	+0.71
85 Composite	174.28	—0.60

Volume 404,605.

CARGO
"Insurance is our business . . . not a sideline"
HARBORD INSURANCE
VICTORIA 1220 Broad St. 388-5533 — VANCOUVER 626 W. Pender St. 687-8887 — EDMONTON 1508 Royal Bank Bldg 424-0347 — CALGARY 1630-633 6th Ave. S.W. 269-1966
9-21

TAX SHELTER
RENTAL TOWNHOUSE PROJECT
10% CCA FOR 1978
GOOD 1st YEAR WRITE OFF AVAILABLE
CAN BE REGISTERED AND RE-SOLD
AS STRAT
POSITIVE CASH FLOW AT 60% MORTGAGE
383-2834
DAON

FOR SALE

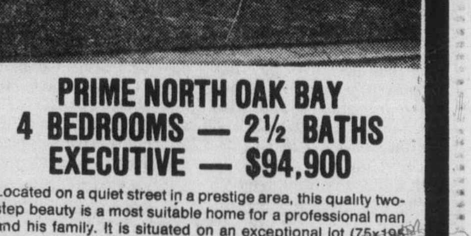

PRIME NORTH OAK BAY
4 BEDROOMS — 2½ BATHS
EXECUTIVE — $94,900

Located on a quiet street in a prestige area, this quality two-step beauty is a most suitable home for a professional man and his family. It is situated on an exceptional lot (75x195 ave.), nicely landscaped in the front, and completely parklike in the back (over 20 Oak Trees, Douglas firs, and moss-covered rock). The home itself has 2305 sq. ft. of immaculate living space (1625 on the main floor and 680 down). For appointment to view, or additional information.

Call — ROBERT YOUNG
388-6275 (Pager 821) or 383-4124 anytime
Park Pacific
11-29

Banks do better

TORONTO (CP) — The Bank of Nova Scotia announced Tuesday balance of revenue for the year ended Oct. 31 came to $131.5 million, an increase of $14.7 million over 1976. On a per share basis this amounted to $3.19 as compared to $2.91 last year when there were 1.1 million fewer shares outstanding.

The bank transferred $54 millions to its losses account leaving a balance of profits of $77.5 millions or $1.88 a share.

Total assets stood at $22.3 billions at Oct. 31, an increase of 23 per cent over the $18.2 billions on the same date a year previously.

Deposits also rose by 19 per cent to $31.4 billion from $26.29 billion and loans were $21.8 billion, up from $17.8 billion on Oct. 31, 1976.

W. Earle McLaughlin, chairman and chief executive officer of the bank, said in his report to shareholders that more than half the 28-per-cent increase in foreign currency deposits came from the translation of foreign currency deposits into the devalued Canadian dollar.

Foreign currency deposits account for about 34 per cent of the bank's total deposits.

□

MONTREAL (CP) — The Royal Bank of Canada reports balance of revenue after taxes of $168.8 million, or $4.61 a share, for the year ended Oct. 31, up seven per cent from $157.4 million, or $4.30 a share, for the corresponding period in 1976.

Assets as of Oct. 31 were $34.4 billion, up 19 per cent from $28.8 billion a year earlier.

MONTREAL (CP) — Bank of Montreal reports balance of revenue after taxes for the year ended Oct. 31 of $122 million, or $3.18 a share, up 27.2 per cent from $95.9 million, or $2.71 a share.

Assets as of Oct. 31 increased by 22.9 per cent to $25.2 billion from $20.49 billion for the corresponding period last year.

Fred McNeil, the bank's chairman and chief executive officer, said in a statement strong asset growth and continued improvement in the control of operating expenses were the major contributing factors to the bank's performance for the year.

Canadian currency deposits were $15.7 billion as of Oct. 31, up from $13.69 billion on Oct. 31, 1976, and loans increased to $17.1 billion from $14.1 billion.

Balance of revenue after tax for the quarter ended Oct. 31 was $35.7 million, an increase of 15.2 per cent from the previous quarter and of 76 per cent from the corresponding period last year.

Conventional rate chopped

LONDON, Ont. (CP) — Canada Trust cut its one-year conventional mortgage rates Tuesday to 9½ per cent from 9¾ per cent.

The company also reduced two-and-three-year conventional mortgage interest rates to 9¾ per cent from 10 per cent.

Three cars soon

BRAMPTON, Ont. (CP) — Canadians are moving steadily toward the three-car family despite the energy crisis, a spokesman for the automotive parts industry said Monday.

William Bartels, a director of the Automotive Industries Association of Canada, said the ability of car manufacturers to adapt to alternate fuels and higher mileage requirements will allow this trend to continue.

"Eight years ago Canadians were responsible for the purchase of just over seven per cent of new motor vehicles sold in North America," Bartels told a service club meeting.

"Today that percentage stands at just over nine per cent and by 1985 it is expected to climb to 10¼ per cent.

"We are going to move from one car for every 2 1-3 people to a car for about 1¾ people—from the two-car family to the three-car family."

Pipeline delay?

CALGARY (CP) — Indecision on the size of pipe to be used to construct the Alaska Highway natural gas pipeline might force a one-year delay in the start of both construction and operation, a spokesman for Foothills Pipe Lines (Yukon) Ltd. said Monday.

The company is building the Canadian portion of the pipeline that will carry natural gas from Alaska through Canada to the U.S.

Initial capital $250 million

Asbestos bill born

By KEVIN DOUGHERTY

QUEBEC (CP) — A bill to set up the Societe Nationale de l'Amiante—National Asbestos Corp. received first reading Tuesday in the Quebec national assembly.

With initial capital of $250 million, the publicly-owned corporation will have responsibility of assuring a "Quebec presence" in the province's asbestos industry.

Yves Berube, natural resources minister, said one of the corporation's first projects will be to purchase control of Asbestos Corp. Ltd., second-largest asbestos producer in the province.

The corporation will have the power to create subsidiaries and enter joint ventures with other companies, he added.

The minister also announced at a news conference that Daniel Perlstein, a Quebec civil servant with degrees in engineering, law and economics, will head Quebec's Asbestos Bureau.

The bureau will have a life of two years and will be responsible for negotiating agreements with privately-owned asbestos companies in Quebec to increase secondary processing within the province.

Perlstein and a team of about 10 asbestos industry experts will help to set up the corporation.

Berube said that the government anticipates that an agreement to buy the 54.6 per cent holding in Asbestos Corp. held by General Dynamics Corp., St. Louis, Mo., would take up to five months to complete.

The government intends to pay Asbestos Corp. shareholders "fair value" for their shares, he said, but the price would be neither the market value nor the book value of the shares.

General Dynamics vice-president Guy Fiske has been quoted in newspaper reports saying that the book value is "slightly less than $60 a share," while the shares have been trading at about $36, up from $22 before Quebec announced its purchase intentions in late October.

Berube said that $60 a share was a "basis for negotiation," but added that a fire which destroyed a good part of the company's milling capacity in Thetford Mines, Que., as well as other factors, had lowered the real value of the company.

The minister said the value of Quebec mining stocks has dropped since the PQ came to power, reflecting "uncertainty," in the industry. The mention by Premier Rene Levesque during an address to the Economic Club in New York that Quebec was considering nationalizing part of the asbestos industry had further depressed share prices.

He also said that the capitalization of the government-owned corporation had been increased to $250 million from the $50 million announced in October. This was for the purchase of Asbestos Corp. and development of new mines.

business
george gibson

A small faraway cheer for one of the resolutions passed at last week's Socred convention in Vancouver was heard Tuesday from Toronto. The applause came from John Bulloch, driving force behind the growing Canadian Federation of Independent Business.

Bulloch telephoned to say how pleased he was to see that the Socreds approved a Victoria-generated motion that calls for the creation of a ministry for small business. The passing of such a resolution, of course, doesn't mean that the whole idea is law. Far from it, in fact.

Bulloch and the supporters of the motion know that, too. Nevertheless, he said that he felt that it's an important step in the process of sorting out just what is what in the bureaucracy that is starting to envelope the whole subject of assistance to the operators of lesser companies.

"It's the same in every province. There are too many forms of assistance, too many levels of help and too much duplication.

"In most cases this assistance is just a bureaucratic response to the problem. What our association would rather see is somebody in the cabinet who will provide policies for governments and that will eliminate much of this overkill and give us real assistance," Bulloch said.

"I'm certain that we could scrap about 50 per cent of the present programs if this were done," he went on to say.

Part of the Victoria resolution that was adopted by the party faithful was the section that defined a small business.

Bulloch said that it was not a bad thing that the resolution called for adopting the U.S. definition -- that is a business that is not dominant in its field, one that has owners of the business active in its management and operation and that has not more than 100 employees.

"Too often the definition that is used is a political one and the reason is that so many of our businesses are foreign-owned branch plants --not small businesses in the true sense.

"The reason that it's important to follow the U.S. definition is that to do otherwise would create a trade barrier-- something that we could well do without," Bulloch said.

By coincidence, the president of the Institute of Chartered Accountants of B.C. on Monday told a service club in Kamloops that he questioned whether or not sums being spent by governments these days on behalf of small businesses are in fact paying off.

Dennis Culver asked:

"Are we giving the right kind of help?"

"...Should some of these government aids be scrapped and the money saved made available as direct grants to small business? Should small business get a tax holiday for a certain period of years?"

Culver said small business has two major needs: better availability of loan money, and better availability of risk capital.

It didn't happen

NEW YORK (CP) — John McKinney, president of Johns-Manville Corp., says there was no confrontation with Rene Levesque or "backing down" on the part of the Quebec premier when they met last January.

In a letter to Business Week magazine, McKinney disclosed that he had meetings with Levesque shortly after the premier's Jan. 25 speech in New York on the possibility of nationalizing the Quebec asbestos industry.

McKinney criticized Business Week for its conclusions on his meetings with Levesque which, McKinney said, "portray a picture far different from what actually happened."

"There was no confrontation or 'backing down,' as your article implies," McKinney added.

Johns-Manville, based in Denver, Colo., is the parent company of the largest of six asbestos mining companies in the Thetford Mines-Asbestos area of Quebec.

In its Oct. 31 issue, Business Week reported in an article on management—"at Johns-Manville it's back to basics"—that McKinney "demanded" a meeting with Levesque after the premier said in New York that his Parti Quebecois government wouldn't nationalize any resource industry except asbestos mining and processing.

The article referred to "the threat of nationalization" of the company's Jeffrey mine at Asbestos, the world's largest, saying that Johns-Manville "put into limbo" a planned $77 million expansion program which was resumed later.

In an editor's note to McKinney's letter in the Nov. 21 issue, Business Week said "a different impression" might have resulted if Johns-Manville had not declined to comment before publication.

McKinney wrote that Premier Levesque and his ministers "are working diligently" to solve complex problems of unemployment and inflation.

Options

Options		Open Vol	Int	Last	Stock Close
Abitibi	Feb $10	10	461	55	$10
Abitibi	Feb $7½	2	43	$2¾	$10
Abitibi	May $10	5	166	85	$10
Abitibi	May $7½	5	6	$3	$10
Alcan	Feb $25	9	54	125	$25
Alcan	Feb $30	16	108	15	$25
Alcan	Feb $27½	12	141	35	$25
Alcan	May $27½	2	236	85	$25
Alcan	Aug $25	5	16	$2⅞	$25
Alcan	Aug $27½	1	26	125	$25
Asama	Jan $10	23	80	125	$10¾
Asama	Jan $12½	20	153	25	$10¾
Asama	Apr $10	5	42	185	$10¾
Asama	Apr $12½	10	177	75	$10¾
Asama	Jul $10	3	32	$2¼	$10¾
Asama	Jul $12½	3	159	110	$10¾
Bell Can	Feb $55	5	207	125	$55¼
Bell Can	May $55	2	81	175	$55¼
Brscn A	Feb $15	21	343	70	$15
Brscn A	Feb $12½	9	175	$2⅝	$15
Brscn A	May $15	43	383	100	$15
Brscn A	May $12½	5	56	$2¾	$15
Brscn A	Aug $15	10	50	130	$15
Brscn A	Aug $12½	10	20	$2¾	$15
Bk Mtl	Feb $17½	5	778	75	$17⅜
Bk Mtl	May $17½	5	246	125	$17⅜
Bk Mtl	Aug $17½	10	21	130	$17⅜
CP Ltd	Feb $20	5	272	30	$17¾
CP Ltd	Aug $20	5	5	60	$17¾
Dome	Jan $60	6	19	$6⅜	$65¼
Dome	Apr $60	2	16	$8¼	$65¼
D Pete	Jan $40	34	181	$9½	$49
D Pete	Jan $45	212	517	$4⅜	$49
D Pete	Apr $40	72	174	$10⅜	$49
D Pete	Apr $45	121	402	$5¾	$49
D Pete	Apr $50	102	139	$3⅜	$49
D Pete	Jul $40	10	127	$10½	$49
D Pete	Jul $45	31	183	$6¾	$49
D Pete	Jul $50	27	78	$4½	$49
Gulf C	May $25	2	16	$3⅛	$26¾
Husky	Jan $25	4	188	$2	$26⅜
Husky	Jan $22½	10	9	$4¼	$26⅜
Husky	Jan $27½	6	349	65	$26⅜
Husky	Apr $25	2	360	$2½	$26⅜
Husky	Apr $30	4	118	55	$26⅜
Husky	Apr $27½	3	73	110	$26⅜
Husky	Jul $22½	2	64	$4⅜	$26⅜
Husky	Jul $27½	3	10	150	$26⅜
IOil	AFeb $22½	41	542	40	$20¼
IOil	AMay $20	10	295	$2	$20¼
IOil	AMay $17½	6	48	$3¾	$20¼
IOil	AMay $22½	1	133	75	$20¼
IOil	AAug $20	3	10	$2¼	$20¼
IPipe	AMay $15	6	82	135	$15⅝
MB Ltd	Feb $20	5	140	25	$16¾
MB Ltd	Feb $17½	9	75	85	$16¾
Moore	Feb $30	4	156	120	$30
Moore	Feb $27½	1	45	$3¼	$30
Moore	Feb $32½	48	74	35	$30
Moore	May $30	5	144	170	$30
Moore	Aug $30	13	16	$2½	$30
Mas F	Feb $20	5	153	25	$16½
Mas F	May $15	1	45	$2⅝	$16½
Mas F	May $20	10	194	50	$16½
Mas F	May $17½	1	247	130	$16½
Mas F	Aug $17½	10	24	175	$16½
INCO	AFeb $20	33	267	50	$17⅜
INCO	AMay $20	20	228	80	$17⅜
INCO	AMay $17½	2	31	175	$17⅜
INCO	AMay $22½	2	379	30	$17⅜
INCO	AAug $20	2	2	100	$17⅜
INCO	AAug $17½	2	18	$2¼	$17⅜
NorcnFeb	$15	471	480	155	$15⅜
NorcnFeb	$12½	15	93	$3¾	$15⅜
NorcnFeb	$17½	2	231	40	$15⅜
NorcnMay	$15	502	106	$2¼	$15⅜
NorcnMay	$12½	3	106	$4⅛	$15⅜
NorcnMay	$17½	55	459	100	$15⅜
NorcnAug	$15	3	48	$2¾	$15⅜
NorcnAug	$17½	30	232	140	$15⅜
Noran A	May $25	10	93	40	$20¼
Noran A	May $22½	2	71	90	$20¼
Noran A	Aug $20	1	3	$2¾	$20¼
Pac P	Feb $35	12	5	$3¾	$37⅜
Pac P	Feb $32½	5	52	56	$37⅜
Pac P	May $35	5	83	55	$37⅜
Roy Bk	Apr $25	20	101	175	$25½
SegrmApr	$22½	10	54	$2	$23⅝
SegrmJul	$22½	2	25	$2½	$23⅝

$1.7 billion seen

NEW YORK (Reuter) — MacMillan Bloedel Ltd. of Vancouver expects sales for 1977 of about $1.7 billion, up from $1.52 billion last year, Chairman Calvert Knudsen told analysts Tuesday.

He also said the company has developed a form of zero-based budgeting which ..has resulted in a reduction in the head office staff by about 10 per cent or 100 people. He said 54 persons were laid off and the balance left through attrition.

Another company official, not identified, repeated a previous company comment that declining pulp prices will "impact sharply" on the company's fourth quarter operations and some part of 1978 results.

He said in an interview after the meeting, it will be in the neighborhood of a reduction of $4 million-to-$5 million in pre-tax results in the fourth quarter compared to the year-ago fourth quarter income of $9.4 million.

Dominion Securities Limited

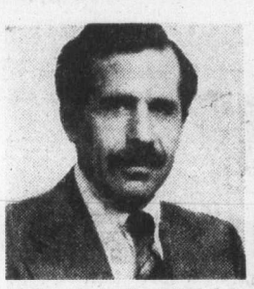

Robert F. Wallace F.C.S.I. O.W. Moir F.C.S.I.

We are pleased to announce the appointment of Mr. Bob Wallace as Manager of our Victoria Office. Bob has had many years of experience in the investment business.

We are also pleased to congratulate Mr. Sandy Moir on the successful completion of his F.C.S.I. Sandy has also enjoyed a successful career in the investment business.

Both Bob and Sandy look forward to serving our many clients in the Victoria and Vancouver Island area.

DS Dominion Securities

Dominion Securities Limited
Suite 503, 612 View Street
Victoria, B.C. V8W 1J5
(604) 382-8167

Toronto, Montreal, Vancouver, New York, London, Hong Kong and 23 other offices in Canada

WEST-CAN COMMUNICATIONS LTD.
Vancouver

Appointment

Mr. Tony Edwards

Mr. R. G. Thomas, President of West-Can Communications Ltd., is pleased to announce the appointment of Mr. Tony Edwards as a Vice-President and Director of the Company.

Tony brings to West-Can a wealth of account management experience with agencies in Vancouver, Toronto and overseas. Prior to joining West-Can, Tony was a partner in Negus Edwards Ltd., a Vancouver agency.

West-Can Communications, with offices in Calgary and Vancouver, offers a full range of creative, marketing, sales promotion and public relations services. West-Can is affiliated with Young and Rubicam Ltd., Toronto, Montreal and Worldwide.

The Food at the Top

The Viking

The food at the top is fantastic—and the prices are so reasonable. For lunch, try the Viking, the Parrot House special delicious seafood salad of Shrimp and Salmon. Only $3.25

Whisk yourself up to the Parrot House from the lobby of the Chateau Victoria in our special express elevator. Then settle in to savour your lunch and the spectacular views of Victoria. We'll serve you the lunch you would love to become accustomed to.

The Parrot House Restaurant
740 Burdett Avenue Phone 382-9258

DIVIDEND NOTICE

The Board of Directors of Crown Zellerbach Canada Limited has declared dividends of 30¢ per share, payable 12 January 1978 to the members of the Company holding Class "A" shares of record at the close of business on 16 December 1977 and to the members of the Company holding ordinary shares of record at the close of business on 11 January 1978.

G. M. Clark, Secretary.
CrownZellerbach

5 Year Guaranteed Investment Certificates

9¼% Per Annum
Interest paid annually

9% Per Annum
Interest paid semi-annually

Fully guaranteed by Royal Trust for term of deposit. No fee or handling charge. Rates subject to confirmation.

Royal Trust
1205 Government St.
Victoria, B.C.
388-4311

11-22 Member Canada Deposit Insurance Corporation

Woodstone Place
What You Really Want in a New Condominium Home

LOCATION:
Very desirable residential location on quiet Rockland area tree-lined street. 1039 Linden Avenue, near Rockland Avenue.

PEACEFUL ENVIRONMENT
Small, quiet, strictly reisdential development with only 26 suites in entire buliding.

QUALITY
Superior construction, quality appointments and meticulous attention to finishing.

VALUE:
No subsidies or give-aways — just good, solid value. Half sold to quiet good neighbors and a good selection left from $47,900 to $52,900.

OPEN TO VIEW 7 DAYS A WEEK 12-5

DIAMOND DEVELOPMENTS LTD.
386-1255 595-4094
10-22

15%
FIRST MORTGAGE FUNDS REQUIRED
NORTHERN PACIFIC REALTY
ROBERT ELLIS
11-23 479-1687

Beacon Hill
(facing the park)
2-BEDROOM SUITE
for only $39,900
Whyte & Gower
OAK BAY PROPERTIES
2227 OAK BAY 11-29 592-2407

APARTMENTS

42 Suites
James Bay ($725,000)

30 Suites
7% Financing ($480,000)

32 Suites
28 — 2 ($567,000)

TARA BHALLA
477-1841 382-8879

BLOCK BROS. REALTY LTD.
11-29

Being wife of cancer patient harder than widowhood

Help urged for victim's spouse

OTTAWA (CP) — Improved medical and nursing care could decrease some of the stress experienced by women whose husbands are dying of cancer, says an article in the November issue of the Canadian Medical Association Journal.

Based on interviews with women whose husbands had died in seven Toronto hospitals, the article says wives of cancer victims believe the stress of living with cancer as a terminal illness is far worse than the stress of widowhood.

"It behooves us to question how much we and our hospital system contribute to unnecessary suffering of these women and their families and to determine what we can do to alleviate such suffering," say the trained medical staff which took part in the interviews.

The interviews covered 162 Toronto women, among whom 73 had husbands who died of cancer. Another 51 of the women had been married to men who died of chronic cardiovascular disease.

"In general, the women whose husbands had died of cancer seemed to perceive the final illness as much more stressful than those whose husbands had died of chronic cardiovascular disease," the authors said.

Wives of cancer patients felt powerless to deal with their husbands' illness. They too often had to stand by helplessly, longing for death as a release from suffering.

Wives of men with heart trouble were more active. They could be more helpful by trying to pay attention to ther husbands' diet and activities.

The authors also saw social desirability as a difference between cancer and heart patients.

"Cancer is still associated with evil, dirt, pain and death, whereas cardiovascular disease is seen as being more manly and the aftermath of working too hard," they said.

"These unspoken social attitudes contributed to making the final illness and the bereavement period more difficult for the widow."

While wives of cancer patients expressed anger at the health care system, the authors saw this reaction frequently as a projection of guilt or lashing out against the pain of bereavement.

But the anger "is often appropriate."

"Despite the best of intentions, members of the health care team are often less sensitive and accessible than they should be," says the article.

"There are many reasons for this, including insufficient staff, inadequate training in the areas of coping with death and bereavement, and often our own need to deny death in ourselves and our patients, which may lead us to avoid contact with dying patients."

The three major complaints of the women were the quality of nursing care, the accessibility of doctors and the accuracy of information given to them.

Women felt that, as death approached, doctors and nurses were leaving them on their own in hospital cases. At home, the women complained that "physician contact was then almost non-existent, creating tremendous anxiety about such issues as who would pronounce death."

In the information field, some widows resented caring for their husbands because they were certain the disease was contagious.

"Others were furious at the Canadian Cancer Society for slogans such as "cancer can be beaten" when their husband had died."

R&G's SHOW CASE
open daily 9.30 AM to 9.00 PM
incl. Sunday until X-Mas
Decorative Giftware
European Imports
Copper — Brass
Glassware
Locally crafted Metal Sculptures
388-4417
R&G's SHOW CASE
PANDORA
1450 DOUGLAS STREET
VICTORIA, B.C

Island Saw Co.
617 Chatham Street 385-5500

THE 1978 VOLVOS. CARS THAT COULD RESTORE YOUR FAITH IN CARS.

If you feel that car companies aren't building cars the way they used to, we've got news for you.

You're not alone.

An independent poll conducted in the U.S. shows that 64% of the people feel that the quality of new cars has declined in the past ten years.

In the face of this widespread loss of confidence in new cars, we confidently introduce our new 1978 Volvos.

Volvo owners discover things in Volvos you may think have vanished from cars altogether.

Things like workmanship. The feeling that their Volvos have been fit together instead of slapped together. The look of a paint job that's five coats deep. (Remember when a paint job was something you could remark about in a new car? With a Volvo, it still is.)

If what you've been missing in a car is comfort, sit in a Volvo.

There's enough leg, hip, shoulder and headroom inside for five six-footers. If two of them happen to be sitting up front, they'll be sitting in Volvo's famous orthopedically-designed bucket seats. The air around you is kept continuously fresh through Volvo's 12 outlet ventilation system. The glass around you is tinted.

Out on the road, many people who buy Volvos rediscover something else: driving. In an age of shrinking engines and power-robbing pollution controls, Volvo has steadfastly refused to build a car that's boring to drive. Instead, we've developed an overhead cam engine that meets all clean air requirements without sacrificing essential mid-range torque and acceleration.

For precise handling, Volvo has rack and pinion steering and a spring-strut front suspension. And when it comes to brakes, Volvo has never stopped short of the best: power-assisted discs on all four wheels.

These are the basic attributes of a Volvo. But not all Volvos are basic.

You can choose a sedan or wagon from our 240 series.

Or, for a more personal level of performance, our 242 GT sports sedan offers: a modified suspension system, radial ply tires, 4-speed manual transmission with electric overdrive, a front spoiler, fog lamps and GT trim, paint and upholstery.

Our Volvo 260's come with every comfort feature a reasonably demanding person could want, all at no extra cost.

And for the exceptionally demanding, we will be offering the elegant new Volvo 262C. A limited edition Volvo built in collaboration with the master Italian designer, Bertone. The 262C is hand finished and among its virtues is an interior of rich glove leather and elmwood veneer.

Volvos start at $7305*

Which may sound like a lot. Until you consider that you're getting something very important for your money.

A car you can believe in.

*Manufacturers suggested list price. Not including local delivery, provincial tax, license or dealer preparation charges. Dealers may sell for less.

VOLVO. A CAR YOU CAN BELIEVE IN.

© VOLVO CANADA LTD.

See Our Multiple Choice of Volvo Models. Then Test One. Leasing Available.

McCallum Motors Ltd.
1101 Yates Street
382-6122
Dealer Licence Number D-00850A

Brian Holley Motors Ltd.
3319 Douglas Street
384-1161
Dealer Licence Number D-00903A

Here's the sale you wished for the last time you needed pantyhose: Cameo semi-annual sale

Starting tomorrow everything sensually smooth, luxuriously sheer and unmistakably Cameo is on sale! Everything from sexy sheers to comfortable control top pantyhose, all-in-one panty and hose to kneehighs. Come in, phone in 388-4373 for a supply that will last 'til the next Cameo sale. Sale ends December 10, 1977.

All-sheer sandalfoot pantyhose — style 688 — plain knit in cordovan, sunspice, beige mist plus other shades. Small, average, tall. **1.40 ea. 3 for 4.10**

"Underflairs" panty and hose all-in-one — style 1960 — nylon panty with cotton-lined gusset; plain knit leg. Beige/sunspice or Caress/caress. Small, average, tall. **1.60 ea. 3 for 4.69**

All-sheer reinforced toe pantyhose — style 611 — plain knit in cordovan, sunspice, beige mist plus others. Small, average, tall. **1.40 ea. 3 for 4.10**

Control top reinforced toe pantyhose — style 1805 — tummy control spandex/nylon panty with cotton lined gusset; mesh leg. Caress, sunspice, beige mist, plus other shades. S.M.L.XL. **2.35 ea. 3 for 6.95**

Sheer knee-highs have an extra wide comfort band that stays up and doesn't bind. Reinforced toe. One size fits all. Sunspice or Caress. **.63 pr. 3 for 1.85**

Hosiery, Dept. 210, Main Floor

BUYLINE 388-4373

EATON'S

Labor movement hustles bring soul search

By DON COLLINS
Colonist Reporter

If nothing else, the little independent union that grew out of the women's movement is causing some soul searching in the traditional labor movement.

Despite its independence, the Service, Office and Retail Workers Union of Canada has won protection from big labor against a regular "club member" of the union movement that has been accused of trying to raid it.

At the same time, it has watched the 2.3-million-member Canadian Labor Congress move into the bank organizing field — virgin ground until little SORWUC arrived on the scene.

In the past year, the United Bank Workers local of SORWUC, along with a small union in Ontario, successfully organized and gained first certifications at a number of bank branches. It was a breakthrough that officials of some other long-standing unions hadn't believed possible.

However, the CLC has announced a nationwide bank organizing drive for January and maintains it was working on the plans three years ago, even before SORWUC and its UBW local had really cut their teeth.

The CLC says it isn't a matter of picking up the ball after the little union had run it all the way to the goal-line, but a case of having the size, money and geographic setup to do a thorough job. It says it welcomes the SORWUC and UBW participation.

Meanwhile, the bartenders' union has backed off — temporarily at least — in its attempt to organize the Bimini neighborhood pub in Vancouver in the midst of a SOWUC strike at the same pub.

Among those who came to SORWUC's side was Jack Munro, regional president of the International Woodworkers of America, and first vice-president of the B.C. Federation of Labor.

He accused the Hotel, Restaurant, Culinary Workers and Bartenders Union of signing up "scabs" — those working in the place of the strikers — and said it was a "complete and total disgrace" for any "so-called respectable trade union" to even approach such people.

Sources said Tuesday night federation officials had warned the bartenders' union to back off or face possible expulsion from the provincial body.

The irony of the case is that the bartenders are linked with the federation and SORWUC is an outsider. In addition, Munro just happens to represent the biggest union in the federation.

Where SORWUC and the regular labor movement is concerned, it could be the beginning of something good. Officers of SORWUC say they have let the CLC know they are willing to recommend affiliation to their membership.

But they haven't had a definite answer yet. They sought funds earlier for their bank-organizing campaign and were told that this wasn't possible since the union was not affiliated.

At any rate, the BWU local says it thinks it has enough support to continue organizing banks without fear of being overrun by the CLC.

John Fryer, general secretary of the B.C. Government Employees' Union and a vice-president of the CLC, said Tuesday the "congress would be happy to have the UBW become part of the committee" (being formed for the major bank organizing drive.)

"It is inconceivable to think that any organization of 250 people could organize that kind of a drive across the country," Fryer said.

He said the CLC had set aside $1 million for the campaign. The stakes are high — 130,000 bank employees.

The CLC position, he said, is that once the drive is complete the bank employees across the country will be given the opportunity to choose the unionthey want and even to decide "whether they want to be part of the CLC."

He and others acknowledge that SORWUC and the UBW local have done a good job and that they command respect. But they deny big labor is moving in only because the small union opened a door that had appeared to be locked.

TOPLESS? OF COURSE
We'll print your letters topless or with your letter head at the top. And you don't need a bottomless purse to pay our modest charges! Try us . . .
IDEALETTER SERVICES LTD.
2425 Government St. 382-9296
Near Bay and Government

Steel bids 'a steal'

WASHINGTON (AP) — The U.S. treasury department said Tuesday it would investigate allegations that six European countries were illegally selling steel in the U.S. for less than it cost to produce it.

The investigation, requested by the National Steel Corp., involves cold rolled and galvanized carbon steel sheets, which comprise about one quarter of the steel used in this country. Cold rolled steel is used on the outside of autos and galvanized carbon steel sheets are used in roofing and prefabricated housing.

The anti-dumping investigation involves Belgium, France, West Germany, Italy, the Netherlands and the United Kingdom.

Japan was not included. The department already is investigating a U.S. Steel Corp. complaint that five Japanese companies are selling carbon steel in this country at unreasonably low prices.

It is illegal for a country to sell products below what the U.S. government calls fair value. That is considered the cost of producing the product plus a reasonable profit. If a country subsidizes the products and then floods a foreign market with them, it is considered to be "dumping."

Spillex test tried today in harbor

Esquimalt Harbor will be the scene today of a marine pollution exercise by the Greater Victoria Environmental Working Group.

The exercise, Spillex One, will test the co-ordination of resources available to contain a significant oil spill.

A bio-degradable non-pollutant dye will be used to simulate oil in the test.

The exercise, the first by the group, is being hosted by Rear-Admiral Michael Martin, commander maritime forces Pacific.

Federal, provincial and municipal officials will watch the exercise as well as representatives of petroleum agencies and oil companies.

Crime study renewed by Quebec

MONTREAL (CP) — The Quebec police commission inquiry into organized crime has been given a renewed mandate of at least one year to investigate economic crimes, Justice Minister Marc-Andre Bedard said in a Tuesday interview.

The commission's mandate was to have expired at the end of the year, but public hearings will resume into such affairs as fraudulent bankruptcies, arson and corporate fraud, Bedard said in the interview with Le Devoir.

Bedard said the inquiry is "an essential instrument in the fight against organized crime."

Stripper, 16, boss arrested

WILLOW BEACH, Ont. (CP) — A 16-year-old striptease dancer and the owner of a tavern in this community north of Toronto have been arrested, the girl for performing an indecent act and consuming liquor while under age, and the owner for allowing an indecent theatrical performance and supplying liquor to a minor.

EATON'S
IS SANTA'S STORE

Lead Crystal Stemware Now
3.99 ea.
Beautiful stemware. Each piece hand-cut and polished to perfection. They're crafted in 24% full lead European crystal in the elegant 'Prestige' design. Choose from Goblet, Wine, Liqueur, Hi Ball or Old Fashioned.

English Ironstone, practical dinnerware that looks like Sunday special.
So attractive and yet so sturdy. Made of durable ceramic that goes safely from freezer to oven to table. Dishwasher and microwave oven safe. With a 2 year warranty against breakage or chipping occurring in normal use. Choose from 4 beautiful patterns.
20 pce. set Bahia, Papaya 36.99
5 pce. completer 25.99
20 pce. set Sirroco and Collage 47.99
5 pce. completer 33.69

The luxury of silverplated Holloware pieces adds a note of elegance to any table. Gift priced.
Mom's face will light up when she unwraps these beautiful pieces. A special gift for the holiday meal.

Entree Dish	29.99
Relish dish	18.69
Dush Bank	13.79
Casserole	21.29
Pie Plate	18.69
Glass liner for entree dish	2.59

China and Glassware, Dept. 252, Main Floor, Home Furnishings Building

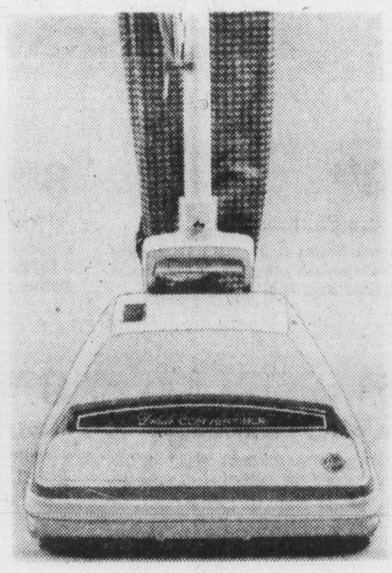

For Diane, the new Hoover vacuum.
39% more efficient than conventional uprights and it's sale priced.
119.99
The new convertible Hoover gives you consistent thorough deep-cleaning. The large bag is disposable and loads easily from the top. Trust Hoover to save you time. Model 4137.

Profile of a Santa Claus
NAME: Jim Irwin
OCCUPATION Account Manager
GIFT LIST: Diane (wife) Corolla (mother)

BUYLINE 388-4373 Store Hours: Monday, Tuesday, Sturday, 9:30 a.m. to 5:30 p.m., Wednesday, Thursday, Friday, 9:30 a.m. to 9:00 p.m.

Wednesday Night at Eaton's Shop to 9:00 P.M.

Victoria Room

Buffet Special

Served 4:30 p.m. to 7 p.m.

Beef Pot Pie

2.39

Delicious beef pot pie with pastry topping, served with tasty steamed parsley potatoes and mixed vegetables. Tea or coffee included.

Or order from our regular menu.

Victoria Room Buffet, Fourth Floor

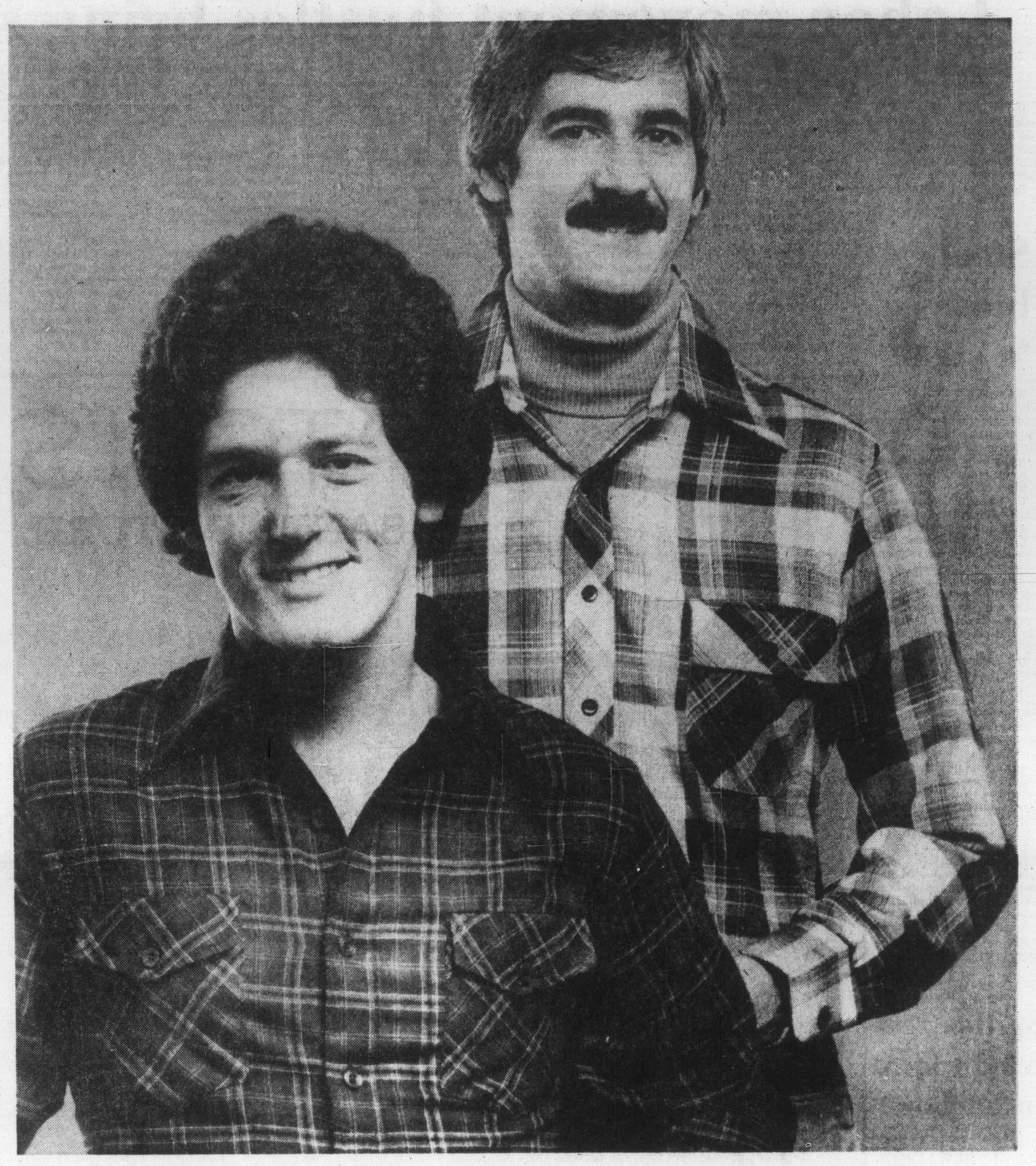

Choose the shirt he would choose himself. Now at a special Eaton's price.

He likes things soft, and this shirt's a favorite. It's Eaton's big favorite too, in 100% cotton flannel. It's a soft touch, just like him. And it feels better every time he wears it. Authentic tartans. **Pleasing him is what counts** and here's the shirt to do it. Smart. And Eaton's has it in a wide selection of checks and solids. Both shirts come in sizes S.M.L.XL. and attractively gift-boxed.

Bargain Centre, Lower Main Floor

10.99 ea.

WIN

Festive Foods to $30 retail value

Enter your name in Eaton's Evening Shopper draw. Just pick up an entry form from any Main Floor cashier after 6 p.m. Wednesday, Thursday or Friday evenings, and enter in the Special Entry Box at the Broad Street Entrance to Eaton's Main Building. You could be the lucky winner of this selection of fine foods.

Entry forms available Wednesday, Thursday or Friday evening **6:00 p.m. to 8:30 p.m.**

Prize not negotiable. Eaton's employees and their families not eligible.

Winner of Last Week's Draw

Aileen Johnson of Fairfield Rd.

Winner of the Nov. 16-17-18 Draw

Lesley Elder of Dorset Rd.

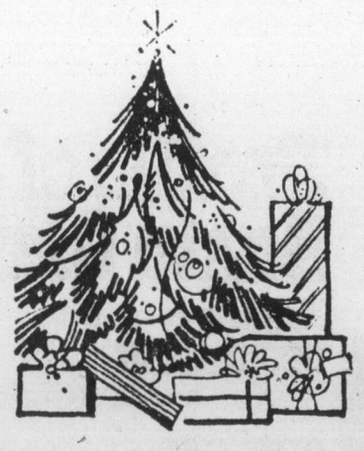

Gift Wrapping Service

All thumbs when it comes to tying up a pretty parcel? . . . Eaton's experts to the rescue! You may select the color, paper and ribbon or leave it up to us . . . for a nominal charge.

Service Centre, Second Floor, Home Furnishings Building

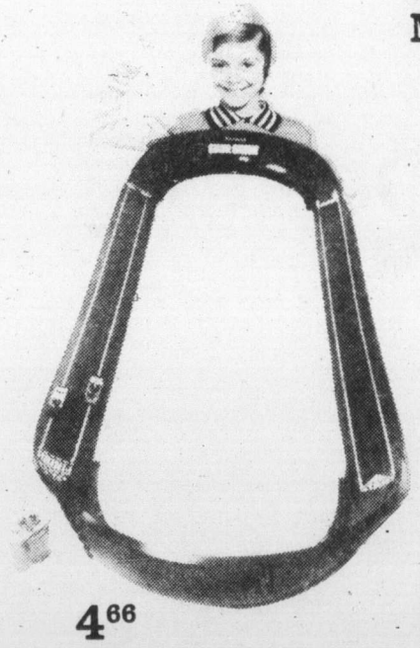

Mattel. It's always been child's play. But now our sale prices make it fun for you, too.

18.66

Sizzlers II racing action

Silver Circuit set has all the thrills and spills of high-speed racing. Two Sizzlers II racing cars on an 8-ft. track, 3 lanes wide. Fantastic passing action! Whipcracking speed! Recharger, label set and instructions. **Reg. 21.99**

14.99

Hush Li'l Baby

15" doll fusses and squirms in her cradle. Comes with costume, pacifier, bottle, unassembled cradle. **Reg. 17.99**

4.66

Kotter and his Sweathogs!

Action figures: Horshack with lunchbox, Barbarino with comb, Epstein with banana, Washington with ball and Kotter with attache case. **Reg. 5.49**

12.74

Barbie Fashion Face

Complete beauty centre, with Barbie and her own make-up that washes off again and again. **Reg. 14.99**

9.33

Barbie's Baby-Sitting Room

Comes complete with cradle that becomes a buggy, bathtub, baby doll and label set. Barbie not included. **Reg. 10.99**

9.33

Sweet Nature Tenderlove

Includes doll, and one of each: dress material, diaper, bottle of glue, booklet. Reg. 10.99

5.94

Jack-in-the-Box Clown

Turn the crank, plays music and Jack-in-the-box clown pops up! For ages 1½ to 4. **Reg. 6.99**

9.33

See 'n Say Farmer Says

See the picture and hear about it, too, when you pull the talking ring. Ages 2-5. **Reg. 10.99**

9.99

Rooty Tooty train

3 railroad cars, Hub-Bub animals: Mr. Beaver, Mrs. Bear, Mr. Rabbit. Ages 2-7. **Reg. 11.99**

Toys, Dept. 227, Lower Main Floor

BUYLINE 388-4373. Store Hours: Monday, Tuesday, Saturday 9:30 a.m. to 5:30 p.m. Wednesday, Thursday, Friday 9:30 a.m. to 9:00 p.m.

EATON'S

Good Sports the Dobber CFAX 1070

The Daily Colonist.

Section Two Wednesday, November 30, 1977 Page 11

TEST DRIVE THE ALL NEW 1978 BRONCO NOW AT PETER POLLEN FORD

Expansion of airport terminal studied

By BILL SMITH
Colonist Reporter

A proposed $5 million expansion of the Pat Bay Airport terminal is under active study by federal transport officials.

The proposal, being studied by a project team, calls for expansion of the present 15,000-square-foot terminal building to 50,000 square feet, Larry LeGroes, acting manager of the transport ministry's airports branch, said in an interview from Vancouver Tuesday.

"We have identified the need and the request is now in the bureacratic process," he said.

The expansion is based on passenger movement forecasts to 1990. The forecast predicts the 500,000 passengers now using the airport annually will at least double in the next 13 years.

LeGroes said the Victoria airport had enjoyed a fairly steady growth pattern and he expected it would continue each year. For example, in 1964, 100,000 persons used the airport and four years later this had risen to 200,000. In 1972 the number of passenger movements was just under 300,000.

He expects all final designs and decisions will have been made by mid-1979, "and then we can make a budget application."

An expansion site master plan was completed earlier this by transport officials after discussions with the Capital Region Board, representatives of the province and municipal officials.

"We identified our long-term requirements in terms of how to accommodate people and aircraft."

The plan, he said, determined a need for a major expansion of the terminal building but ruled out any runway expansion.

Earlier this year studies were undertaken to plot passenger routes and the time it took for them to be processed through the various procedures at the airport.

LeGroes said the study revealed a real need to upgrade customs facilities as well as other service areas in the terminal building.

He said no decision would be made for some time on whether the expansion would be in the form of a new building or if a second storey would be added to the terminal. Nor had any decision been made whether the expansion would be phased over two or three years or if it would be a "one-shot deal," he said.

"Designing a building of the magnitude being considered takes from a year to 18 months to complete. We could be looking at two or three years before we have the additional space," LeGroes said.

The present terminal was built in 1964 and handles about 14 flights a day.

Dock pact big relief to Victoria

An apparent agreement between Westcan Terminals and the federal government to rebuild the Ogden Point dock facilities, destroyed by fire in August, brought sighs of relief from a number of quarters Tuesday.

Victoria Mayor Michael Young said he was very pleased about the agreement, adding that the city would have done "everything short of expropriating federal property" if negotiations had reached another impasse.

"And if we could have legally expropriated the land, we'd have done that, too, and taken over the port operations," Young said.

The Victoria Chamber of Commerce, which has spent an estimated $180 on telegrams alone to pressure Ottawa into action to save the dock, also cheered the outcome of the new rounds of talks which began Monday.

Westcan president Hershell Smith said the agreement, which still awaits official approval from Transport Minister Otto Lang, called for $2.5 million worth of construction to rebuild and upgrade the dock and build a combination pulp shed and passenger terminal.

Smith said his firm would build a new shed at a cost of $1.25 million and the federal government would raise and rebuild the piers at a cost of $1.25 million.

He said both sides compromised. Ottawa had agreed to let Westcan, the operator, collect the revenues from the dock, but the firm would have to pay for a lease. Originally, Smith had proposed to build the shed, collect the revenues, but pay only $1 a year for the lease.

Smith also had wanted a 20-year lease with a further 20-year option, but in a compromise move, Ottawa agreed to a 20-year lease plus a further 10-year option.

The federal government also agreed to participate in the cost of building the passenger part of the building.

The agreement will save 85 jobs with an annual payroll of $1.5 million, and income from cruise ships estimated at $500,000 in tourist spending a year.

The pulp shed had been handling about 80,000 tons a year when it was destroyed by fire, but Smith has said that capacity could be doubled in a few years.

Boaters to learn lessons

Establishment of a national boating safety branch whose main function will be boater education, was announced this week by Canadian Coast Guard regional planning officer Jon Churchill.

The good news for safety-conscious boaters came during an interview from Vancouver.

"Enforcement is on the way out," Churchill said. "We feel education is the answer and will be far more effective in the long run."

The program, beginning next April, will see three-man teams speaking to service clubs, organizations and to students as well as touring with 20-foot fibreglass boats to give demonstrations in boating safety and speak about Canada Shipping Act regulations.

The program, financed by the coast guard ship safety branch, will operate from April to September.

Coast guard volunteer rescue agent Dr. Robert Somerville of Campbell River called last month for legislation to crack down on boaters violating the act.

He cited an increasing number of drunken operators of vessels being rescued and said vessels being operated in a dangerous manner or without required safety equipment were on the increase.

The RCMP, he said, were doing less policing on the water and more air surveillance.

A different kind of yule tree

Donations to the Colonist 500 Fund may now be dropped into a container at The People Tree in Eaton's store located on second floor fashions. Tree was christened with donations from Colonist publisher and editor-in-chief, Richard Bower, right, and Eaton's manager Reginald Hind and Mary Rawnsley, from Eaton's advertising department.

LOW BID SUCCEEDS

Dura Construction of Victoria was the successful bidder for construction of new student residences at the University of Victoria.

Ian Campbell, director of campus planning at UVic, said Tuesday that Dura's bid of $2,377,900 was the lowest of five bids submitted.

The new dormitories will provide about 300 rooms to be used by students, helping to alleviate a severe shortage of on-campus housing.

Planning for the facility has been plagued by a number of obstacles, including the unavailability of mortgage money, higher-than-anticipated interest rates, short deadlines for putting proposals together, and the possibility that residency fees could not amortize the cost as has been the case with other student residences at UVic.

But the last hurdle was finally cleared when the university decided to subsidize high rates for a few years with rental income from other sources.

The new dormitories will be built on vacant property southeast of the Commons block on the campus. Construction will start as soon as possible, Campbell said.

The cost of the facilities is expected to be more than $3 million by the time they are furnished and equipped.

Union hunch blows cover

A union's suspicion that it was being snooped on by its employer has blown the cover off an undercover investigation of organized crime. And Deputy Attorney-General Richard Vogel said Tuesday it had ruined the probe.

Both Vogel and Insp. Charles Trueit, Saanich police representative on the Coordinated Law Enforcement Unit (CLEU) said it was extremely unfortunate that publicity growing out of the Telecommunications Workers Union fears had rendered the wire-tapping operation usesless.

Vogel said it had wiped out three weeks to a month of telephone surveillance that had been carried out in a garage adjacent to a Saanich home. But Trueit says he feels Vogel is being charitable — that the investigation has probably been going on for longer than a month.

In a Colonist story Sunday morning, TWU officials said they knew of a cable carrying 50 to 80 pairs of telephone lines into a Saanich home and that they had reason to fear a surveillance had been set up on the homes of union members. While they agreed it might possibly be the site of a police operation, they nevertheless said they needed proof that the company wasn't snooping on them. The union and B.C. Telephone Co. became involved in an all-out strike-lockout last Thursday.

The deputy attorney-general said there were 25 phone lines involved in the undercover probe, but he declined to say if the operation would be started anew at another location.

A second spokesman for CLEU said the operation had been set up by the Joint Forces Operation, investigative arm of CLEU.

"There is no interest on our part to the facts described by the union," Trueit said.

"We have far more important things to concern us now that a dispute between a union and an employer."

Asked if such an investigation would be strictly confined to organized crime, he said: "I think we have to accept the deputy attorney-general's word in this case. He is appraised of all the facts."

Trueit said he was not involved in the investigation in question and had not seen the home and garage where the telephone surveillance was being carried out.

But he said the site could have been chosen for a number of reasons.

"It might have been a matter of availability at the time, or a question of how many people would have had access."

Actually, the site was only one of two involved in current investigations. A CLEU spokesman said another 25 phone-line cable was located elsewhere and that the two sites are billed together. This might have led the union to believe the one cable had 50 pairs of lines, he said.

Lum jeered at function

Five angry Royal Oak residents booed and jeered Saanich Mayor Ed Lum Tuesday as he performed one of his last official duties before leaving office Dec. 5.

Lum was participating in a sod-turning ceremony for a $235,000 firehall at Royal Oak Drive and Royal Oak Avenue.

Five householders, who have waged a battle to have the hall located elsewhere, started booing as the mayor was cheered by about a dozen people after he turned the sod.

The angry residents immediately surrounded mayor-elect Mel Couvelier to air their grievances.

Spokesman Fred Kirkman, 521 Normandy, told Couvelier residents' pleas that the firehall was in the wrong location had fallen on deaf ears.

"It's a bad intersection, the scene of many traffic accidents."

He also told Couvelier that he and his neighbors had been promised there would be no noise pollution "and we expect you to live up to this agreement."

Ronald Spragg, 4586 Viewmont, whose home is adjacent to the firehall site, said "we've fought tooth and nail against this; it look's like we've lost the battle."

He wondered what would happen if trucks were summoned to a fire at the same time an accident occurred at the intersection. "It would be pretty damn chaotic," he told Couvelier.

Other residents expressed concern that Saanich was building in a swampy area which is not earmarked for sewers for some time.

"I've seen cars backed up several hundred yards when an accident has occurred at the intersection," said John Turner, 4560 Viewmont.

A flashing red light at the intersection is to be replaced by traffic signals next year.

Couvelier said the controlled light would enable fire trucks to get a clear run out of the hall and he did not anticipate any serious traffic tieups.

However, he told the protesters they should not hesitate to let him know if "we fail to live up to all our obligations."

$375 fine over fish

A Victoria woman was among 23 firms and individuals convicted and fined for violations of consumer protection laws during the period from July to September, the federal consumer and corporate affairs department announced Tuesday.

The deparrment said in its quarterly prosecutions report that Germaine Sutherland was fined $375 for sale of previously frozen salmon as fresh fish. Mrs. Sutherland is the proprietor of the Fishermen's Market in Colwood.

Fire was set jury decides

A coroner's jury ruled on Tuesday that the fatal Quonley's grocery fire on Oct. 29 was set by John Evans, a 17-year-old Victoria youth, "but as to whether it was accidental or deliberate, there is not sufficient evidence."

Evans testified last week, at the second night of the inquest in the death of 74-year-old Lee Tai Wo, that he accidentally started the fire with his cigarette while reaching for a box of potato chips.

Evans said that either an ash fell off the cigarette onto a container of fireworks, or the cigarette itself touched the container.

The jury ruled that Lee died of asphyxiation caused by carbon monoxide poisoning, as a result of the fire that gutted Quonley's at Government and Fisgard.

Lee lived above Quonley's because he had been left homeless in 1974 when the Station Hotel was torn down to make room for Market Square, a modern shopping complex in Victoria.

The jury recommended that fireworks be sold behind counters by clerks, and that fireworks in stores should not be made accessible to the public.

Victoria city solicitor Jakob de Villiers formally addressed the six jurors before they left the courtroom to deliberate the evidence. He told them that "arson was deliberately committed" in the Quonley's fire.

Before granting de Villiers the privilege of making a concluding statement, Victoria coroner Edmond Jorre de St. Jorre said it was rare for counsel to be allowed to address a coroner's jury.

St. Jorre said Evans had shown a "commendable frankness" for telling the inquest that he had accidentally started the fire, and for saying that on the night of the fire he had, in de Jorre's words, "been doing the town."

$9 million housing for View Royal

Grieve offering 'gaudy bauble'

By NANCY BROWN
Colonist Reporter

North Saanich's mayor, developer Paul Grieve has offered View Royal a "gaudy bauble" that "would go over beautifully across the road where the Indians are," a public hearing was told Tuesday night.

Anthony Miller, 300 Bessborough, made his comments as the hearing was held into an application by Grieve, owner of Aske Holding, for a land-use contract to build a $9 million 172 housing unit development on 17 acres on Glentana Road at Admirals and the Old Island Highway.

Part of the development, Grieve told the hearing, would be co-op housing. That part of the development would also have other high-density development with an average of 16 units to the acre.

The rest of the development would have detached houses and duplexes, with no more than 10 units to the acre.

"This won't be stucco canyon, or a little bit of Spain or California in View Royal," Grieve assured the hearing. "It will be predominantly cedar clad, low-profile housing because that is more proper to the area."

Grieve said the housing would all be low-cost housing that the average Victorian wage earner would be able to afford.

Answering questions, Grieve said the co-op housing would be built by another contractor, because CMHC rules call for bidding on such buildings.

"As for the single family units, I intend to build part of the housing. It depends on how the market goes whether I build some, all, or none of the houses," he said.

There would also be tennis courts and a clubhouse on the development, and a 2.5-acre parcel deeded as parkland.

The development would be fully sewered, and Grieve said he had been assured by the Victoria school board that nearby schools could accommodate the expected increase in school population. He said he would build an overpass from the development for pupils going to Shoreline school, and there would also be a tunnel under the adjacent E & N Railway line to connect the development with Portage Park.

Grieve acknowledged that the tennis courts and clubhouse would not meet all the recreation needs of development residents, but he said it would cut down on the impact on neighboring recreation resources.

Grieve felt the selected area was one where development could take place without having a major impact upon View Royal.

"I feel very much like an Indian who gets offered a bunch of beads for the things he holds dear," commented Miller.

He said that the proposed development contravenes the new community plan.

"Although it is a beautiful shining bauble it would set a very dangerous precedent to accept it," said Miller.

"We have a brand new community plan, and with the first piece of shining gilt offered we are supposed to roll over like a bunch of country oafs.

"We have been three years getting this community plan, and with this we are being asked to throw it out the window.

"This would go over beautifully over the road where the Indians are."

The Songhees Indian reserve is on the south side of Admirals.

Miller was accused of making racist remarks, but defended himself saying he was referring to historical facts, which showed that the municipality of Saanich was bought from the Indians for $10 and five cows. He did not, he said, intend to cast any slur upon Indians, but to point out that that was the kind of offer the Indians usually got.

"This is a fine proposal. I like it. All I ask is that the intention of the community plan be upheld. I feel the density could be reduced to conform to the community plan, then I would have no objection."

Peter Bishop of Glentana disagreed with Miller.

He said the development would mean residents along Glentana would be able to hook into the sanitary sewer, and clean up a problem in their own backyards.

"I don't say the plan is the best proposal for View Royal," Bishop said. "To me it looks reasonably well, but I certainly take objection to this man here (Miller) telling me what we need at our end of View Royal and I don't like this being referred to as a bag of beads and trinkets."

NAMES in the NEWS

Gift to queen struck out

Work on a $120,000 Rolls-Royce car ordered as a gift for **Queen Elizabeth** by the strike-plagued British car industry has been halted by an auto workers' strike. The strikers, who want more pay, said they had written to the queen to apologize for the delay and added: "We hope the queen understands."

•

Prime Minister Trudeau slipped into New York unnoticed last weekend to meet with his estranged wife, **Margaret**, and financial assistants to straighten out their tax situation for the 1977 tax year, according to the New York Post.

•

James Earl Ray, convicted assassin of Dr. **Martin Luther King Jr.**, was denied a new trial on prison escape charges. His sentence of one two additional years in prison, plus loss of three years good behavior time will be formalized by a Wartburg, Tenn. judge today.

•

A Stuttgart, West Germany judge ordered urban guerrilla **Verena Becker** removed from court after she called him a "Nazi pig." A former telephone operator, Miss Becker, 25, is being tried on six charges of attempted murder for assaults on policemen during a gunfight.

Ray
. . . no retrial

•

Mackenzie Phillips, 18-year-old costar of television series *One Day at a Time*, was charged in Los Angeles with disorderly conduct while under the influence of alcohol and the drug Quaalude.

U.S. Secretary of Comerce **Juanita Kreps** arrived in Warsaw Tuesday for grain talks.

•

U.S. President **Carter** is sending his wife **Rosalynn** and Vice-President **Walter Mondale** to personally represent him at the funeral today of Senator **John McClellan**, who died Monday at 81.

•

U.S. General **Alexander Haig**, supreme Allied commander in Europe, said in Paris that Marxist participation in alllied govsernments could endanger both military secrecy and allied readiness.

'Cork champagne' in seal skin fizz

OTTAWA (CP) — Canada should ban the importation of champagne from France on grounds "they brutalize the grapes when they pound them with their feet," John Crosbie (PC—St. John's West) said Tuesday.

The boycott would be in retaliation for France's ban on the importation of baby harp seal pelts, announced last week.

Crosbie made his proposal in the Commons, asking MPs to imagine the power of French actress Brigette Bardot, an ardent opponent of the annual Newfoundland seal hunt, who made a highly publicized visit to the hunting grounds last year.

Crosbie suggested Miss Bardot won the government ban "with the twinkle of an eye and I won't say what else she twinkled."

He said Canadians could make their own champagne.

Italians arrest kidnap suspect

ROME (Reuter) — Italian police have arrested a railway official found with thousands of Dutch guilders from ransom money paid for the release of kidnapped Dutch millionaire Maurits Caransa, police said Tuesday.

Cesare Sannini, 33, was arrested with about $113,000 worth of guilders after he changed a large sum into Italian lire in central Rome, his second such transaction within a few days.

He first said he found the guilders in the street, then said he had been given the money by a man who had since disappeared, police said.

They said the numbers on the Dutch banknotes were identical to those on a list received from Dutch police after a $4-million ransom had been paid in guilders for Caransa's release Nov. 2. Caransa is one of the Netherlands' wealthiest businessmen.

U.S. pupils conservative about sex and politics

NORTHBROOK, Ill. (AP) — Seventy per cent of the nearly 24,000 U.S. high school students who answered a questionnaire say they have never had sexual intercourse, and 56 per cent say they would prefer their husband or wife to be a virgin when they marry.

The nationwide poll, reported Monday, is conducted annually by *Who's Who Among American High School Students* among juniors and seniors chosen by their principals, guidance counsellors and national youth groups.

This year's poll — the eighth — produced substantial evidence which seemed to show teenagers had reversed liberal trends of 10 years ago and were becoming more politically and morally conservative.

Fifty-four per cent listed national defence as a priority in spending tax dollars. That was the first time a majority had picked defence as a priority.

In 1971, only 30 per cent advocated capital punishment. Now 66 per cent favor reinstating the death penalty. Also, 64 per cent believe in censoring certain movies, television programs, books and magazines whereas almost the same percentage opposed any censorship in 1971.

Nearly half the students, 49 per cent, said they had never had beer, 46 per cent had never had a glass of wine, and 61 per cent had never tried hard liquor.

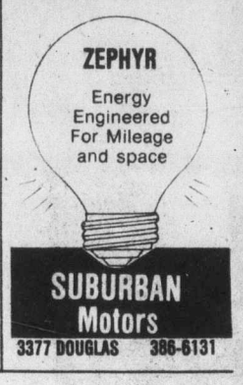

SUBURBAN Motors
3377 DOUGLAS 386-6131

Your property is now assessed at a percentage of actual value...

a fairer way to share.

Changes in assessment law now make it possible for property owners to accurately measure whether they are fairly assessed.

Your 1978 property Assessment Notice, issued by the British Columbia Assessment Authority, is in the mail and will be arriving at your door shortly. An information brochure explaining the changes accompanies the notice.

When they arrive, please take time to read both carefully...

Why changes in assessment law?

Assessments had become outdated. They had become inequitable in terms of their actual value relationships. Properties having identical market values were assessed at widely differing amounts. This resulted in some owners paying more than their fair share of taxes and others less.

The new law required production of the 1978 assessment roll based on fixed percentages of actual value for each class of property. This means that the inequities will be removed, and that each class of property will be assessed on the same basis. In all, it provides a fairer way to share the cost of essential local services.

What will happen to taxes?

The assessment roll provides the rate base used by municipalities, school boards and other local governments to raise the funds necessary to provide essential local services.

The costs of these services determine the overall amount required to be raised by local property taxes.

The purpose of the change in assessment law is NOT to raise more taxes but to provide a fairer basis upon which to apportion the costs of essential local services more equitably between property owners.

Since assessments are now directly related to actual value, your assessed values may be higher or lower than in previous years. An increase or a decrease in your assessed values from those in effect last year does not necessarily mean that your property taxes will change significantly. Tax notices based on your new assessed values will be issued later in 1978.

Is my 1978 assessment fair?

As your assessment is now based on a fixed percentage of what your property is worth its fairness can be measured by actual value comparisons.

The Assessor's estimate of your property's actual value (market value) is shown on your 1978 Assessment Notice.

The fairness of your assessment may be determined by comparing the Assessor's estimate of actual value of your property to your own estimate of its current market value as well as by comparing it to the current market values of properties of similar worth.

The percentage of actual value at which each class of property will be assessed is:

Residential – 15% (includes apartments, condominiums, mobile homes, etc.).

Business and Other – 25% (includes commercial, some industrial).

Industrial, Utilities, Machinery and Equipment, Forestry – 30%.

The Assessor and his staff will give you every assistance necessary to properly check your assessment.

What appeal do I have?

Your Assessor is prepared to provide you with a detailed explanation of how your assessment was determined.

If you are dissatisfied with the assessment and wish an independent review, a right of appeal is available to you. The procedure to complain is simple and is fully explained on the reverse of your 1978 Assessment Notice. The deadline for any written appeal is January 20, 1978.

The new assessment method is fully explained in the brochure that will accompany the mailing of your individual Assessment Notices.

Look at your Assessment Notice... it's different this year!

It now shows both the actual (market) value and the assessed value on which your 1978 taxes will be based.

BRITISH COLUMBIA ASSESSMENT AUTHORITY

IGA

At Colwood Corners
1860 Island Highway

Prices Effective
Nov. 30, Dec. 1, 2, 3

We Reserve the Right to Limit Quantities

OPEN 9-9, INCLUDING SUNDAY

YOUNG Turkey Grade B, lb. 79¢	CUT UP FRYING CHICKEN lb. 79¢
GRADE A BEEF SIRLOIN TIP ROAST lb. 1.59	GRADE A BEEF SIRLOIN TIP STEAK lb. 1.69
MAPLE LEAF SAUSAGE STICKS 1½ lb. each 1.49	VEAL CHOP-ETTES lb. 89¢
B.C. GRANULATED SUGAR 4 kg. 1.69	BLACK DIAMOND SLICED CHEESE 1 lb. 1.49
CANNED HAM SWIFT 1½-lb. Tin 2.99	SWIFT PREM LUNCHEON MEAT 12 oz. 79¢
PARKAY MARGA-RINE 3 lb. 1.79	NESTLE COOKIE MIX 12 oz. 69¢
REYNOLDS FOIL WRAP 18x25 89¢	WEST VEGETABLE OIL 32 oz. 1.19
Q.T.F. PINE-APPLE 14 oz. 2 for 85¢	SUNLAND GRAHAM WAFERS 27 oz. 1.39
POTATO CHIPS KRISPEE Tri Pak 55¢	OCEAN SPRAY CRANBERRY SAUCE 14 oz. 47¢
LINDSAY RIPE OLIVES 14 oz. 2 for 89¢	SUNKIST LEMON JUICE 32 fl. oz. 69¢
YORK STRAWBERRY JAM 48 oz. 2.19	MISS MEW CAT FOOD 6 oz. 5 for 99¢
McCAIN FROZEN CAKE 13 oz. Chocolate & Vanilla 89¢	McCAIN GREEN PEAS 2 lb. 69¢
MRS. SMITH APPLE PIES 79¢	BADERS ASSORTED BISCUITS 60 oz. 2.29
CARNATION COFFEE MATE 18 oz. 1.19	KRAFT MIRACLE WHIP 32 oz. 1.29
CAN. NO. 1 CALIFORNIA CELERY Each 29¢	SUNKIST ORANGES 5 lb. 1.00
EMPEROR RED GRAPES 3 lbs. 1.00	MIXED NUTS In Shell, lb. 79¢

11-30

Court boots violent lover

LONDON (AP) — A mistress has the legal right to have a violent lover thrown out of the home they share, even if his property rights are affected, a special five-judge British appeals court ruled Monday.

The court overturned a lower court ruling and allowed 21-year-old Jennifer Davis to return to a government-owned flat she had shared with Nehemiah Johnson, 42. Johnson was ordered to move out.

Miss Davis had charged she had been subjected to "horrifying violence" by Johnson. She said he had beaten her frequently, and threatened to kill her.

"Social justice requires that social rights take precedence over property rights," said Lord Denning, one of the judges. He said that even if the man owned the house, protection of the woman — married or not — came first.

The judges said Johnson could appeal their decision to the highest court in Britain, the House of Lords.

The ruling breathed new life into the Domestic Violence and Matrimonial Proceedings Act, which became law last summer. Women's groups had said it wasn't being administered as intended by Parliament.

The special appeals court had been set up to settle disputes over the new law.

Fish haul rotted on shore

Matsqui (CP) — More than 100 spring and coho salmon have been found rotting here on the banks of the Fraser River about 90 kilometres east of Vancouver.

Federal fisheries officials said Monday the fish were probably caught about a week ago by poachers. Poached salmon usually sell for $3 to $5 a fish.

"It's illegal to catch them for that reason, but once they're caught, there would be no reason to leave them, since there's a good market for coho," said one fisheries official.

"Maybe our people (enforcement officers) were crowding them that day," he said.

The official said the fish were caught near the mouth of a spawning stream frequented by native Indian fishermen, who are allowed to fish three days a week for food.

Chief Merle Julian of the Matsqui Indian Band said he had heard nothing about the incident.

"Our boys fish down there, but if they're bootlegging fish, they wouldn't leave them by the river, would they?" he asked.

Suffered enough

PRINCE GEORGE (CP) — The only practising psychiatrist in northern British Columbia said he would close his office here this week unless he was guaranteed $300,000 a year.

Dr. William Kyne said he was tired of being an underpaid, exploited scapegoat.

He said he earned $84,000 in 1976, equivalent to the $30,000 he earned in 1966, but had to work 16 hours a day in 1976.

He said he could earn $300,000 outside medical plans.

He said Toronto was the ideal place because of executives needing help.

'IT'S A SONY'

SONY EX-1 COMPACT

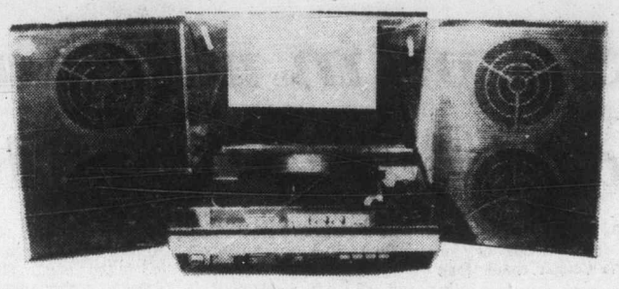

The features of a component system in a compact design.

- Fully automatic single play turntable
- Magnetic Cartridge with Diamond stylus
- Viscous damped cueing
- Automatic record size sensor for 12" and 7" records.
- DC Servo controlled belt-driven motor
- FM-AM Receiver
- Sony's Sensi-Bass speakers

KELLY'S STEREO MART PRICE 199.88

11-30

KELLY'S 728 YATES 388-5502

MOUNTAIN RED. MOUNTAIN WHITE.

When you give grapes grown on the mountains plenty of sunshine, cool breezes and careful attention, you get distinctive mountain wines with a sunny flavour. Mountain Red and Mountain White are wines made to be shared with friends and good times. Packed in your picnic basket or with barbecued steaks, Mountain Red has a rich hearty taste. And the mellow flavour and subtle bouquet of Mountain White is at home with light meals or by itself. For the good times, open up a full litre of good tasting, good natured wines.

Sun-washed vineyards nestled on the upper slopes of the Okanagan Valley.

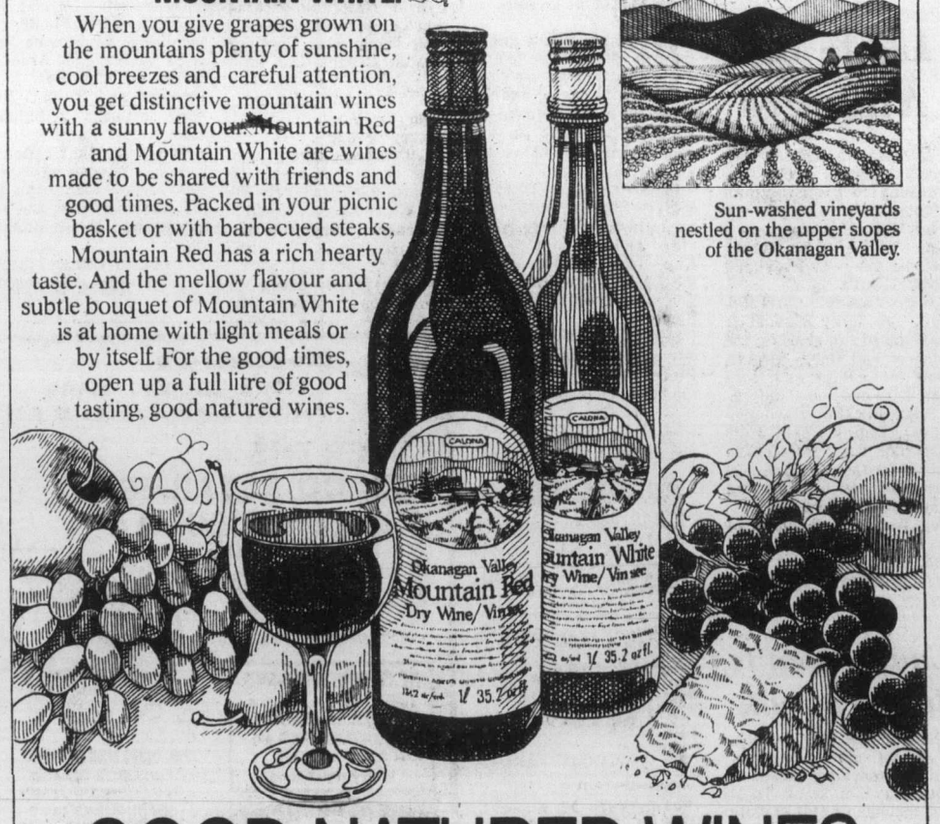

GOOD NATURED WINES

Rothmans SPECIAL MILD

Available in King Size and Regular Length

Enjoy the great taste of Rothmans in a special mild cigarette.

Warning: Health and Welfare Canada advises that danger to health increases with amount smoked – avoid inhaling. Average per cigarette – "Tar" 12 mg. Nic. 0.9 mg.

Mahovlich finds out how other half lives

Pete Mahovlich found out first hand Tuesday night just what it's like not to be with Montreal Canadiens.

Traded earlier in the day, the 32-year-old centre was in Montreal Forum for his first appearance with Pittsburgh Penguins and there was little he could do about it as his former teammates skated away with a 9-1 decision.

Mahovlich, who scored all but nine of his 232 NHL goals in his eight seasons with the Stanley Cup champions, went to the Penguins with Peter Lee in exchange for Pierre Larouche and future considerations.

In Larouche, Canadiens may have the speedy, young centreman they have been seeking. The 22-year-old former Sorel junior star, already in his fourth NHL season, has been reported as being difficult to handle but there is no question about his potential. He scored 113 goals in his three seasons with Penguins, 31 in his rookie season, 53 in a 111-point second season and 29 last season.

Larouche, who expressed his displeasure with the Pittsburgh organization last season and asked to be trade, missed most of training camp because of August surgery on an injured ankle. He had five goals and six assists in 20 games at the time of the trade.

Lee, also 22, is a rightwinger who was Canadiens' first draft choice, 16th over-all in 1976, is considered a fine prospect. He scored 33 goals for Nova Scotia Voyageurs last season and had eight goals this season in 23 games with Canadiens American league farm club.

Neither Lee or Mahovlich, who took the opening faceoff against Larouche, got their names in the summary Tuesday night but Larouche had three assists. Two of them came in the third period while centreing for veteran Rejean Houle and rookie Pierre Mondou on what may become a permanent line. Houle had two goals and an asist and Mondou a goal and two assists.

Also getting three points as Canadiens made it three in a row and eight victories in nine games, was Guy Lafleur. The defending scoring champion, who started the game 10 points behind Bryan Trottier of New York Islanders, scored once and assisted twice.

In the other Tuesday games not played on the Pacific Coast, Toronto Maple Leafs strengthened their grip on third place in the Adams Division by edging the fourth-place Cleveland Barons, 3-2, and Minnesota North Stars took Atlanta Flames, 4-3.

Leafs, now one point behind Buffalo Sabres and three points behind Boston Bruins, won on a blazing third-period shot by Lanny McDonald, who intercepted an attempted clearing pass to break the tie four minutes after Mike Fidler's secon goal.

Fidler opened the scoring in the third minute but the Leafs took less than two minutes to go ahead, Tiger Williams and Ron Ellis scoring.

Minnesota's Swedish stars were a bit much for the Flames, who had a 2-0 lead after the first period. Roland Eriksson, Kent Andersson and Per-Olav Brasar scored in the second period to get North Stars even, and Eriksson set up Alex Pirus for the winning goal in the third period.

In Los Angeles, the Kings got a 3-0 jump in the first period and Washington Capitals failed to win for the 17th successive game. They closed to 2-3 midway through the third period but wound up 2-4 losers.

Pete Stemkowski got two of the three first-period goals and Dan Kozak got the other. Result kept Kings within eight points of Canadiens and moved them four points ahead of the third-place Detroit Red Wings.

★ ★ ★

Norris Division

	G	W	L	T	F	A	P
Montreal	22	15	4	3	85	42	33
Los Angeles	22	10	7	5	65	57	25
Detroit	20	9	8	3	59	51	21
Pittsburgh	21	6	11	4	66	92	16
Washington	22	2	15	5	46	91	9
Adams Division							
Boston	22	13	5	4	71	52	30
Buffalo	21	13	6	2	74	57	28
Toronto	19	12	4	3	68	49	27
Cleveland	21	6	13	2	49	74	14
Patrick Division							
Philadelphia	21	14	4	3	89	41	31
NY Islanders	23	11	6	6	86	54	28
Atlanta	22	7	8	7	61	76	21
NY Rangers	22	8	12	2	73	78	18
Smythe Division							
Chicago	21	6	7	8	53	55	20
Vancouver	21	6	10	5	60	82	17
Colorado	19	6	9	4	71	65	16
Minnesota	21	6	12	3	62	88	15
St. Louis	22	5	14	3	53	87	13

Tonight's Games
NY Rangers at St. Louis
NY Islanders at Colorado
Detroit at Pittsburgh
Buffalo at Chicago
Toronto at Cleveland

Mahovlich

Larouche

JUST A TAP is all it takes for Dave Williams to score a first period goal for Toronto Maple Leafs during Tuesday night action as goalkeeper Gary Edwards of Cleveland Barons is sprawled out of position. Dennis Maruk is the other Barons trying to get back in time to save a goal - he didn't make it.

Parent stops Canucks with another shutout

Bernie Parent showed some of his old-time form in Vancouver Tuesday night, blocking 25 shots to lead Philadelphia Flyers to a 3-0 win over the Canucks.

The shutout was the third of the season for the veteran, tying him with teammate Wayne Stephenson for the NHL lead. It was also the second in a row and the fourth since Nov.13 for the Patrick Division leaders, who have lost only once in their last nine games.

Result left the Flyers three points ahead of the New York Islanders and kept Canucks, who had lost only once while gaining seven points from their previous six games, three points out of the Smythe Division lead.

Parent was at his best in the first period, which came out scoreless although the Canucks had a 13-3 shooting edge. And Parent came up with a spectacular second-period save, getting a shoulder to a shot taken by rookie Jere Gillis with Canucks trying to mount a rally.

Bill Barber opened the scoring in the first minute of the second period and Rick MacLeish doubled the margin less than six minutes later. Don Saleski ended the scoring in the third period with his 12th goal of the season.

Canucks blew their chance in the first period. They controlled the faceoffs and had three power-play chances, once with a two-man edge in which they managed seven straight shots at Parent.

Barber's goal came as the result of a clever setup by Bobby Clarke. MacLeish, who had 49 goals last season got only his third of the current campaign when his iced shot found the net after some strong forechecking by his teammates.

Saleski's goal, which came after a brilliant save by Parent on Pit Martin, was the result of a glaring defensive error by John Grisdale.

Cesare Maniago was a standout for the Canucks although beaten three times. He stopped Gary Dornhoeffer on a breakaway early in the game, and yielded stubbornly in the last two periods with the Flyers keeping him much busier. He wound up with 22 stops, many of them difficult.

★ ★ ★

PHILADELPHIA 3, VANCOUVER 0
First period
No scoring.
Penalties—Barber Pha 2:09; Bridgman Pha 3:47; Grisdale Vcr 18:23.
Second Period
1. Philadelphia, Barber 12 (Clarke, Dailey) 0:49
2. Philadelphia, MacLeish 3 (McCarthy, Bridgman) 6:06
Penalty—McCarthy Pha 19:17.
Third Period
3. Philadelphia, Saleski 12 (Dean, Bladon) 12:22
Penalties—Dailey Pha 13:15, Snepsts Vcr 19:27.
Shots on goal by
Philadelphia 3 12 10—25
Vancouver 13 7 5—25
Goal—Parent, Philadelphia; Maniago, Vancouver.
Attendance—16,000

WHA

	G	W	L	T	F	A	P
New England	21	15	4	2	90	62	32
Quebec	22	12	9	1	99	89	25
Winnipeg	21	12	8	1	94	66	25
Edmonton	20	9	10	1	72	79	19
Houston	17	8	9	0	66	73	16
Indianapolis	19	6	10	3	66	82	15
Cincinnati	20	7	13	0	65	87	14
Birmingham	20	6	12	2	64	78	14

CINCINNATI (3)—Claude Larose (3rd, 4th), Dennis Sobchuk (5th); QUEBEC (2)—Curt Brackenbury (4th), Marc Tardif (22nd). Attendance: 8,284.

Mate of Gehrig, Ruth dies at 81

DOWNEY, Calif. (AP) — Bob Meusel, a hard-hitting outfielder who was a member of the New York Yankees Murderers Row a half century ago, has died in hospital at the age of 81.

Meusel spent 10 of his 11 major-league seasons with the Yankees, posting a career batting average of .309 and hitting 156 home runs. He hit .337 for the 1927 Yankees, considered one of the best teams in baseball history. That team, which defeated Pittsburgh Pirates 4-0 in the World Series, had Babe Ruth batting third, Lou Gehrig cleanup, Meusel fifth and Tony Lazzeri sixth.

His best year was 1925 when he led the American League in home runs with 33 and runs batted in with 138.

His brother Emil (Irish) Meusel, who played for New York Giants, opposed him in three World Series, two of which were won by the Giants.

Braves staff shuffled

ATLANTA (AP) — New Atlanta Braves manager Bobby Cox named new coaches Tuesday, retaining only one member of the 1977 Braves staff.

Cox chose Pete Ward, a six-season minor-league manager, as the new first base coach for the National League baseball team. Cloyd Boyer, the pitching coach in 1977 for the World Series-winning New York Yankees, will handle the Braves' pitchers.

Tom Burgess, a New York Mets coach in 1977, has been named third-base coach.

Chris Cannizzaro, 39, the bullpen and catching coach, is the lone holdover from the 1977 coaching staff.

Cox's decision puts current pitching coach Johnny Sain and hitting and first-base coach Eddie Haas out of their jobs, but Braves general manager Bill Lucas said Sain and Haas will be offered other jobs within the organization.

Burgess will replace Vern Benson, 53, who has been the Braves' third base coach for two years.

Ward is the Canadian-born son of former National Hockey League player Jimmy Ward, a member of Montreal Maroons and Montreal Canadiens from 1927 to 1938.

Pete, 38, was in the major leagues nine years as a player. He compiled a .254 lifetime batting average with Baltimore Orioles, Chicago White Sox and the Yankees. Ward also spent six seasons coaching minor league Yankees farm clubs, winning two pennants. He managed Syracuse in 1977.

Memphis hires Allison

MALCOLM ALLISON, former Manchester City manager, has been named coach of the **Memphis** entry in the North American soccer league. After managing City from 1965-71, during which he won two division titles and the 1970 European Cup, Allison moved to Crystal Palace and most recently has done a 15-month stint in Turkey...The California franchise in the NASL will be nicknamed **Surf** and will probably play its home games at Anaheim Stadium. The franchise has been moved from St. Louis where is operated 11 years as the **Stars**...**Ted Harris**, fired last week as coach of Minnesota North Stars, has decided to stay with the club as a scout...Injury-riddled **Winnipeg Jets** of the World Hockey Association have acquired defenceman **Bill Davis** from Philadelphia Firebirds of the AHL...**Bob Skinner**, 46, former manager of Philadelphia Phillies and long-time major-league coach, has been hired as hitting instructor by **California angels**...Coach **Gerry McNamara** of Dallas Blocks of the Central Hockey League has been fined $300 for threatening and obnoxious conduct which resulted in his ejection from a recent game in Fort Worth...**Toronto Maple Leafs** of the NHL have sent utilityman **Bob Neely** to Philadelphia of the AHL...Middleweight boxer **Mike 'Cobra' Colbert** is in hospital with multiple fractures of his jaw suffered Saturday when he suffered his first loss in 23 fights, a 12th round knockout by **Marvin Hagler** in Boston.

PITTSBURGH 1, MONTREAL 9
First Period
1. Montreal, Shutt 11 (Cournoyer, Lafleur) 6:23
2. Montreal, Cournoyer 8 (Lafleur, Shutt) 11:15
3. Montreal, Lambert 3 (Robinson, Larouche) 16:17
4. Montreal, Risebrough 4 (Nyrop) 16:37
Penalty—Kehoe Pgh 15:03.
Second Period
5. Montreal, Lafleur 19 (Shutt, Cournoyer) 2:46
6. Montreal, Gainey 4 (Chartraw, Jarvis) 4:19
7. Pittsburgh, Chapman 8 (Schultz, Burrows) 19:13
Penalties—Anderson Pgh 12:03, Tremblay Mtl double minor 15:05.
Third Period
8. Montreal, Houle 5 (Mondou, Larouche) 0:57
9. Montreal, Houle 6 (Mondou, Larouche) 17:47
10. Montreal, Mondou 4 (Houle, Robinson) 18:10
Penalties—Saverd Mtl 1:45, Lupien Mtl 12:45, Risebrough Mtl 14:53.
Shots on goal by
Pittsburgh 8 16 5—29
Montreal 16 12 11—39
Goal—Herron, Pittsburgh; Dryden, Montreal.
Attendance—16,274.

CLEVELAND 2, TORONTO 3
First Period
1. Cleveland, Fidler 6 (Manery, Stewart) 2:32
2. Toronto, Williams 6 (McDonald, Sittler) 3:16
3. Toronto, Ellis 6 (Thompson, Salming) 4:20
Penalties—Hampton Cle 4:04, Williams Tor 14:14.
Second Period
No scoring.
Penalties—Holt Cle 4:24, McDonald Tor 10:26, Neilson Cle 17:24, Williams Tor double minor 18:49.
Third Period
4. Cleveland, Fidler 7 (Stewart, Ahern) 2:57
5. Toronto, McDonald 8 6:54
Penalties—None.
Shots on goal by
Cleveland 11 10 8—29
Toronto 12 10 11—33
Goal—Edwards, Cleveland; Palmateer, Toronto.
Attendance—16,485.

ATLANTA 3, MINNESOTA 4
First Period
1. Atlanta, Phillipoff 7 (Comeau) 4:58
2. Atlanta, Lalonde 6 (Lysiak) 11:44
Penalties—Phillipoff Atl 2:51, Sharpley Min 18:07.
Second Period
3. Minnesota, Eriksson 5 (Jensen, Pirus) 3:02
4. Minnesota, Andersson 4 (Sharpley, Hicks) 10:23
5. Atlanta, Lysiak 6 15:14
6. Minnesota, Brasar 5 (Andersson, Eriksson) 16:42
Penalties—Shand Atl 6:30, Phillipoff Atl 15:18.
Third Period
7. Minnesota, Pirus 4 (Eriksson, Jensen) 12:30
Penalty—Vail Atl 15:22.
Shots on goal by
Atlanta 13 7 8—28
Minnesota 7 17 11—35
Goal—Myre, Atlanta; LoPresti, Minnesota.
Attendance—6,296.

WASHINGTON 2, LOS ANGELES 4
First Period
1. Los Angeles, Stemkowski 5 (Wilson, Monahan) 2:19
2. Los Angeles, Stemkowski 6 (Komadoski, Brown) 12:07
3. Los Angeles, Kozak 4 (Hicke, Apps) 13:26
Penalties—Kozak LA, Bolonchuk Wash 10:13, Menery LA 11:53, Goldup LA 17:30.
Second Period
4. Washington, Forbes 4 (Picard, Gibson) 10:25
Penalties—Goldup LA 8:11, Lane Wash 15:08.
Third Period
5. Washington, Smith 2 (Sirois, Meehan) 9:51
6. Los Angeles, Hicke 6 (Apps, Kozak) 16:20
Penalty—Hutchison LA 13:05.
Shots on goal by
Washington 12 12 10—34
Los Angeles 9 5 10—24
Goal—Smith, Washington; Vachon, Los Angeles.
Attendance—9,669.

Briscoe

Leafs top Athletics

Bob Martin scored three goals and drew two assists Tuesday to lift Esquimalt Maple Leafs to a 12-5 win over Victoria Athletics in a South Island Big Six Hockey League game at Esquimalt Sports Centre.

Gerry Caldwell, Chris Riddell, and Jerry Blanchette each added two goals for the winners and Randy Krantz, Dale McLachlan and Rugs Pritchard had a goal apiece.

Steve Buckley, Dave Williams, Danny Peck, John Entzminger and Pete Brand scored for the Athletics, now nine points behind the league-leading Leafs.

Reg Wonnenberg made 31 saves in the Esquimalt net and Gord Mitchell turned aside 18 drives for the Athletics.

Cauthen ends losing streak

NEW YORK (AP) — Jockey Steve Cauthen piloted six winners from eight mounts at Aqueduct race track Tuesday, including a $104.60 daily double.

The performance, following a string of 22 losing rides, gave the 17-year-old jockey 460 victories for his career, 418 of them in New York. His winning purses now total $5,837,454.

Shupe in new dual role as Cougars top Regina

By STAN COOPER

Tuesday was a busy day for Victoria Cougar coach Jack Shupe.

At an afternoon press conference Shupe was appointed general manager of the Western Canada Hockey League club, assuming the responsibilities previously handled by Bob Briscoe, who will remain with the team as director of player personnel in charge of scouting.

In the evening, Shupe had some worried moments but the Cougars finished strongly to post a 4-2 win over Regina Pats before 1,768 fans at Memorial Arena.

Shupe, who took over as coach in late May following the sale of the team by Pat Ginnell, held a similar manager-coach position with Medicine Hat Tigers of the WCHL for seven years before being replaced in an executive shuffle following last season.

Briscoe, a former coach of the club in the pre-Ginnell days, said he has a business opportunity in Vancouver and will be living on the Lower Mainland.

In making the announcement, Cougar co-owner Paul Panchyshyn of Vancouver said he was concerned about the mediocre attendance at home games this season and promised several promotions following the Christmas break in an attempt to rectify the situation.

Tuesday's game was billed as Ladies' Night and it seemed both teams were on their best behavior in the quietly-played affair, enlightened only by some fine work by centre Dennis Fenske, in his third full season with the Cougars.

One of the top penalty-killers in the league, Fenske did yeoman service in his specialty and found time to score two goals, his second and third in the last three games. The spunky 19-year-old opened the scoring late in the first period and put Cougars ahead 3-1 midway through the final period, snapping a wrist shot past goalkeeper Greg Dumba from close range.

Fenske was on the ice for most of the third period as the two other Cougar centres, Geordie Robertson and Curt Fraser were banished to the penalty box on the same play. Robertson drew a minor and misconduct after a scuffle with defenceman Darren Veitch and Fraser, subbing for the injured Gary Lupul, drew and minor and game misconduct for being the third man in on the play.

Rookie Mickey Willgress, and Robertson who put the puck into an empty net with 27 seconds remaining, were the other Cougar snipers while Larry Ell and Dirk Graham scored for the Pats, playing their sixth game in as many nights on an eight-game tour of the Western Division.

Pats continue their gruelling trip with a game tonight against the Cougars, 8 o'clock at Memorial Arena, and finish off the ordeal Thursday in Seattle. Pats have one win and five losses so far on the journey.

In other games Tuesday, Billings Bighorns held on for a 9-8 win over Calgary Wranglers and Brandon Wheat Kings took over top spot in the Eastern Division with a 7-3 win over Saskatoon Blades.

SHORT SHOTS...Cougars have signed winger **Wayne Proceviat**, a 19-year-old from the South Island Junior "B" Hockey League...**Mickey McCarthy** of Edmonton, due to join the Cougars for a trial Tuesday, is remaining in the Alberta capital for the time being...Shupe said he may bring centre **Barry Pederson** of Nanaimo Clippers up for tonight's game...**Jack Anderson** will remain with the club as promotions and public relations director...Shupe has no immediate plans to replace **Paul Enquist**, a 20-year-old centre who left the team Saturday.

★ ★ ★

REGINA 2, VICTORIA 4
First Period
1. Victoria, Fenske 4 (Fritz) 16.55
2. Victoria, Willgress 9 (Robertson, Spencer) 19:14
Penalties—Cochrane V 0:33, Slezak R 9:25; Heck V 19:46.
Second Period
3. Regina, Ell (Parent) 10:15
Penalties—Spencer V 2:48, Graham R 4:25, Fenske V 11:05, Lang V 18:01.
Third Period
4. Victoria, Fenske 5 (Fritz) 10:49
5. Regina, Graham (Bowering) 15:57
6. Victoria, Robertson 22 (Jansch) 19:33
Penalties—Veitch R 0:55, Amiss V 3:03, Veitch R, Robertson V minors, majors, Fraser V minor, game misconduct 6:06, Shields V 17:15.
Shots on goal by
Regina 8 13 9—30
Victoria 12 9 15—36
Goal—Amiss, Victoria; Dumba, Regina.
Attendance—1,768

BRANDON (7)—Bill Derlago 3, Lawrie Boschman 2, Larry Nelsmith, Brian Propp; SASKATOON (3)—Dan Erickson 2, Brent Ashton. Attendance: 2,390.

CALGARY (8)—Rod Danchuk 2, Dave Morrison 2, Richard Young, Larry Roberts, Scott McLeod, Ray Mawhinney; BILLINGS (9)—Dell Chapman 2, Mike Toal 2, Blake Sullivan, Doug Robb, Don Nachbaur, Harvey Pocza, Pat Conacher.

WESTERN DIVISION

	P	W	L	T	F	A	Pts
New West.	23	12	8	3	107	94	27
Portland	21	10	5	6	99	76	26
VICTORIA	27	11	14	2	115	123	24
Seattle	18	9	7	2	82	68	20
CENTRAL DIVISION							
	P	W	L	T	F	A	Pts
Billings	28	14	11	3	135	132	31
Lethbridge	28	12	13	3	124	121	27
Calgary	28	8	14	6	135	172	22
Medicine Hat	27	8	14	5	106	131	21
EASTERN DIVISION							
	P	W	L	T	F	A	Pts
Brandon	24	14	5	5	137	109	33
Flin Flon	31	14	13	4	154	152	32
Regina	28	13	14	1	132	138	27
Saskatoon	23	8	15	0	119	129	16

Next games: Tonight — New Westminster at Lethbridge; Regina at VICTORIA; Calgary at Billings.

Braves romp to 18th win

Saanich Braves ran their unbeaten streak to 18 games in typical fashion Tuesday night.

The unbeaten leaders of the South Vancouver Junior "B" Hockey League pulled away after the first period to topple Juan de Fuca Gulls, 10-4, and stretch their lead over Fuller Lake Flyers to 12 points.

Bill Adkin and John Brown both scored twice for the winners while Tracy Patterson, Scott Connors, Murray McLaren, Ron Jobson, Mike Shemilt and Wayne Larsen all scored once. McLaren had an assist to go with his goal and pulled into a second-place tie, at 52 points, with Tim Hollett of the Flyers in the scoring race. Murray Wrigglesworth of the Flyers leads with 54 points.

Dan Walushka, Randy Williams, Ron Hope and Guy Moran got the goals for the Gulls.

	P	W	L	T	F	A	Pts
Saanich	18	18	0	0	184	51	36
Fuller Lake	16	11	3	2	126	68	24
Esquimalt	16	8	4	4	97	74	20
Oak Bay	16	6	4	6	87	51	18
Lake C'wich'n	16	7	8	1	79	111	15
Juan de Fuca	16	4	9	3	80	86	11
Victoria	18	4	14	0	70	151	8
Kerry Park	18	1	17	0	38	169	2

Next games: Tonight—Esquimalt at Fuller Lake, 8:15; Saanich at Lake Cowichan, 8:30.

Selects experienced

NEW WESTMINSTER (CP) — Moscow Selects will have at least five players with considerable international hockey experience in their lineup when they visit Western Canada for a series of exhibition games next month against junior teams from the Western Canada Hockey League.

Bill Shinske, general manager of New Westminster Bruins, said Tuesday the five are Viktor Krutov, Vladimir Laventye, Sergey Gusiv, Boris Berigin and Vladimir Astafyev.

The Bruins, defending Memorial Cup champions, play the Selects on Dec. 10 in Vancouver at the Pacific Coliseum.

The Selects also play Regina Pats on Dec. 9 in Regina, Lethbridge Broncos on Dec. 12 in Lethbridge, Brandon Wheat Kings on Dec. 15 in Brandon and Billings Bighorns on Dec. 17 at Billings, Mont.

Shinske said the Bruins will pick up a number of players from other WCHL teams for the Moscow game and the names will be announced Dec. 6.

The Bruins defeated the Selects 3-1 last year in Vancouver.

WIN two tickets to a Victoria Cougars Game!
(200 tickets to be won for each home game)
ENTER THE TEXACO RETAILERS' HOCKEY SPECIALS
Next time you drive into a participating Texaco station, collect your voucher with your fill-up, and enter the draw for 2 tickets to a Victoria Cougars home game. Check your local Texaco station for a list of winners. Winners must answer a skill-testing question, but no purchase is required.
NEXT COUGAR GAMES
TUES., NOV. 29. 8:00 p.m.
Regina vs. Victoria
WED., NOV. 30. 8:00 p.m.
Regina vs. Victoria
Memorial Arena
VICTORIA COUGARS
PARTICIPATING DEALERS:
HILLSIDE TEXACO
1595 Hillside Ave., Victoria
HARBOUR TEXACO
10421 Resthaven Rd., Sidney
TOWN & COUNTRY TEXACO
3415 Douglas St., Victoria
LAKEHILL TEXACO
4008 Quadra, Victoria
KELLY ROAD TEXACO
2230 Sooke Rd., Victoria
TEXACO
11-28

Fine fund soars after wild Winnipeg brawl

WINNIPEG (CP) — The World Hockey Association assessed $10,700 in fines Tuesday and handed out suspensions to three individuals as a result of a bench-clearing brawl Sunday night in a game between Birmingham Bulls and Winnipeg Jets.

Birmingham players were fined $7,250 and received a total of five games in suspensions while Winnipeg members were fined $3,450.

The third-period brawl resulted in 144 minutes in penalties, including seven game misconducts, and delayed the game for 35 minutes.

Gilles Bilodeau of the Bulls was fined $1,100 and suspended for three games for leaving the penalty box, becoming engaged in several fights and delaying the game.

Team-mate Frank Beaton was fined a total of $900, including $500 and a two-game suspension for "seriously molesting an official," the WHA said.

Birmingham coach Glen Somnor was fined $1,000 and suspended for one game for not controlling his players while Winnipeg coach Larry Hillman was fined $500 for failing to control the Jets.

Fined $500 for leaving the penalty box were Willy Lindstrom of Winnipeg and Mark Napier of Birmingham.

The WHA said Ken Linseman of Birmingham was fined $500 for instigating the brawl "with a deliberate type spear on Ulf Nilsson" and $50 for dropping his gloves.

Peter Marrin of the Bulls was fined $500 for being the first player to leave either bench.

Steve Durbano of the Bulls was fined a total of $350.

Fined $250 each were the following Birmingham players: Tony Cassolato, Paul Henderson, Jim Turkiewitz, Brent Hughes, Dave Gorman, Serge Beaudoin, John Stewart, Bob Stephenson and John Garrett.

Fined $250 were the following Winnipeg players: Dave Dunn, Bill Davis, Lyle Moffat, Bobby Guindon, Ted Green, Barry Long, Dan Labraaten, Bill Lesuk, Kent Nilsson, Thommie Bergman and Gary Bromley.

Winnipeg's Ulf Nilsson was fined $100 for being the third man into a fight. Fined $50 each were Anders Hedberg and Dave Kryskow of Winnipeg and Dale Hoganson and Pat Westrum of Birmingham.

The fines and suspensions were announced by Larry Gordon, WHA executive director who is responsible for carrying out league discipline.

Gordon met with game officials, both coaches, Bilodeau and Beaton and reviewed game films.

On Monday, Gordon announced fines totalling $2,600 and suspended two players for a total of five games because of a brawl in Hartford, Conn., last Saturday night between New England Whalers and Edmonton Oilers.

Gordon said the league hoped "the players will get the message after what we've handed out the last two days."

"We're proving our desire to stop this type of activity by coming down hard on the guys," Gordon said. "If it happens again, we'll come down even harder."

Hillman said he was not overly concerned with the fines but was more disappointed in the fact that Birmingham's intimidation tactics in the third period Sunday had won the game for the Bulls.

"They may have more fines and suspensions but we're the losers because we lost the two points," Hillman said. "I think this is more of a warning."

Somnor said he accepted the league decision and respected the officials "who have to do what is necessary."

"Despite what people say I don't condone the fighting and violence," he said. "People say I've assembled a goon squad in Birmingham but this is the first incident of this kind we've had."

Somnor and the Bulls still face possible additional league action because of a fight last Thursday at Birmingham with Cincinnati Stingers. That incident, in the first two minutes of the game, resulted in 73 minutes in penalties.

Gordon has met with Birmingham officials and will meet with Cincinnati officials and players Thursday afternoon.

Sport today

BASKETBALL

6 p.m. - High school boys exhibition, Oak Bay Bays vs. Richmond High, Oak Bay High School

7 and 8:30 p.m. - Victoria Senior "B" Men's League: Jayvees vs. Little Giant Bakeries, Scorpions vs, Trilec, Victoria High School.

HOCKEY

8 p.m. - Western Canada League, Regina Pats vs. Victoria Cougars, Memorial Arena.

8:30 p.m. - South Island Junior "B" League: Fuller Lake Flyers vs. Esquimalt Legion, Fuller Lake Arena; Saanich Braves vs, Lake Cowichan Baird's Trucking, Lake Cowichan Arena.

9 p.m. - South Island Big Six League: Juan de Fuca Merchants vs. Esquimalt Maple Leafs, Juan de Fuca Arena.

Czech and Russian clubs will test 13 NHL teams

MONTREAL (CP) — A series of international hockey games featuring 13 National Hockey League teams against two first division clubs from Czechoslovakia and Spartak, a first division team from the Soviet Union, will be played from Dec. 26 to Jan. 8, it was announced Tuesday.

The series will get under way Dec. 26 in Philadelphia where the Flyers will entertain Pardubice of Czechoslovakia and in New York where the Rangers will take on Kladno of Czechoslovakia.

Pardubice will also play Minnesota North Stars on Dec. 28 in Bloomington, Minn., Toronto Maple Leafs Jan. 2 and then go to Uniondale, N.Y., to tackle New York Islanders.

Kladno plays Chicago Black Hawks on New Year's Eve and have games in Detroit against the Red Wings Jan. 2 and in Richfield, Ohio against Cleveland Barons Jan. 4.

It had been originally announced that the Soviets would not be sending a team. The announcement, made Nov. 6, came after the NHL found difficulty in setting up games for two Soviet teams.

However the Soviet Union ice hockey federation advised the NHL a few days after the cancellation was made and said they would be winning to send a team.

Spartak will open a five-game series in Vancouver against the Canucks Dec. 28. They travel to Denver to meet Colorado Rockies Jan. 3 and visit the Blues in St. Louis Jan. 5.

Montreal Canadiens, the defending Stanley Cup champions, will entertain Spartak Jan. 6 before the visitors close out their tour in Atlanta against the Flames two nights later.

The last time the NHL officially took part in an international series was during 1975-76 when eight NHL teams took on Wings of the Soviet and Red Army.

Red Army defeated the Rangers 7-3, played to a 3-3 tie against the Canadiens, downed Boston Bruins 5-2 before losing 4-1 to Philadelphia.

The Wings outscored Pittsburgh Penguins 7-4, lost 12-6 to Buffalo Sabres, defeated Chicago Black Hawks 4-2 and nipped the Islanders 2-1.

The visiting teams will be strengthened for the series, but no indication was given on how many players they will be able to add.

There was also no announcement made on how the games will be officiated. During the 1975-76 series, two Soviet officials—Yuri Karandin and Viktor Dombrowski—each refereed two games and were criticized by the NHL clubs. Regular NHL referees handled the other games.

Brewers sign Fosse

MILWAUKEE (AP) — Ray Fosse has become the second free agent to join Milwaukee Brewers within 10 days with the American League baseball club announcing that it had signed the catcher to a multi-year contract.

The Brewers, who signed outfielder Larry Hisle on Nov. 18, did not announce the terms of the contract with Fosse, 30, a nine-year veteran who had been with Cleveland Indians and Seattle Mariners during the 1977 season.

Fosse, who batted .276 last season with six homers and 32 runs batted in, was not at the news conference where the signing was announced.

Top juniors selected for world hockey play

TORONTO (CP) — A 32-man lineup for Canada's entry in the world junior hockey championship Dec. 22-Jan.3 was announced Tuesday by team manager Punch Sherer.

The players, selected from teams in the three major junior leagues—Western Canada, Ontario and Quebec—will gather at Montreal between Dec. 14 and 16 for their final training routine before starting pre-tournament exhibition play on Dec. 17.

After four exhibition games, a final roster of 18 skaters and three goaltenders will be selected on Dec. 21.

The championship, with teams coming from the Soviet Union, Finland, Sweden, Switzerland, Czechoslovakia, West Germany and the United States, will be played mostly in Quebec centres. Six games are scheduled for Cornwall, Ont.

The Canadian lineup:

Goal—Tim Bernhardt, Cornwall, Ont.; Al Jenson, Hamilton; Jim Lockhurst, Kingston, Ont.; Pat Riggin, London, Ont.

Defence—Mark Hardy, Montreal; Craig Hartsburg, Sault Ste. Marie, Ont.; Willie Huber, Hamilton; Brad Marsh, London, Ont.; Brad McCrimmon, Brandon, Man.; Graeme Nicolson, Cornwall; Joel Quenneville, Windsor, Ont.; Bob Ramage, London, Ont.; Behn Wilson, Kingston; Brian Young, New Westminster, B.C.

Centre—Bill Derlago, Brandon; Wayne Gretzky, Sault Ste. Marie; Rick Paterson, Cornwall; Bob Smith, Ottawa; Steve Tambellini, Lethbridge, Alta.; Ryan Walter, Seattle.

Left wing—Richard David, Trois-Rivieres, Que.; Patrick Daly, Laval, Que.; Dan Lucas, Sault Ste. Marie; Tony McKegney, Kingston; Don Maloney, Kitchener, Ont.; Paul Mulvey, Portland.

Right wing—Wayne Babych, Portland; Mike Gartner, Niagara Falls, Ont.; Dan Geoffrion, Cornwall; Tim Higgins, Ottawa; Stan Smyl, New Westminster; Rick Vaive, Sherbrooke, Que.

Sherer said a supplementary list of 12 players was made up to provide substitutes in case injuries, sickness or other reasons keep any of the 32 original selections away.

"The work of three coaches, their scouting missions and rating sessions have greatly helped us in putting together the finest collection of junior hockey talent that has ever respresented this country," said Sherer.

His three coaches are Gus Bodnar, Punch McLean and Orville Tessier.

The Original Knight SOLUNAR TABLES When To Fish Or Hunt

According to the Solunar Tables calculated for this area, the best times for hunting and fishing for the next 48 hours will be as follows. (Times shown are Pacific standard times):

TODAY

8:05 **2:20** 8:30 **2:40**

TOMORROW

8:55 **3:10** 9:20 **3:45**

Minor periods, shorter duration, light type.

Major periods, lasting 1½ to 2 hours are shown in bold.

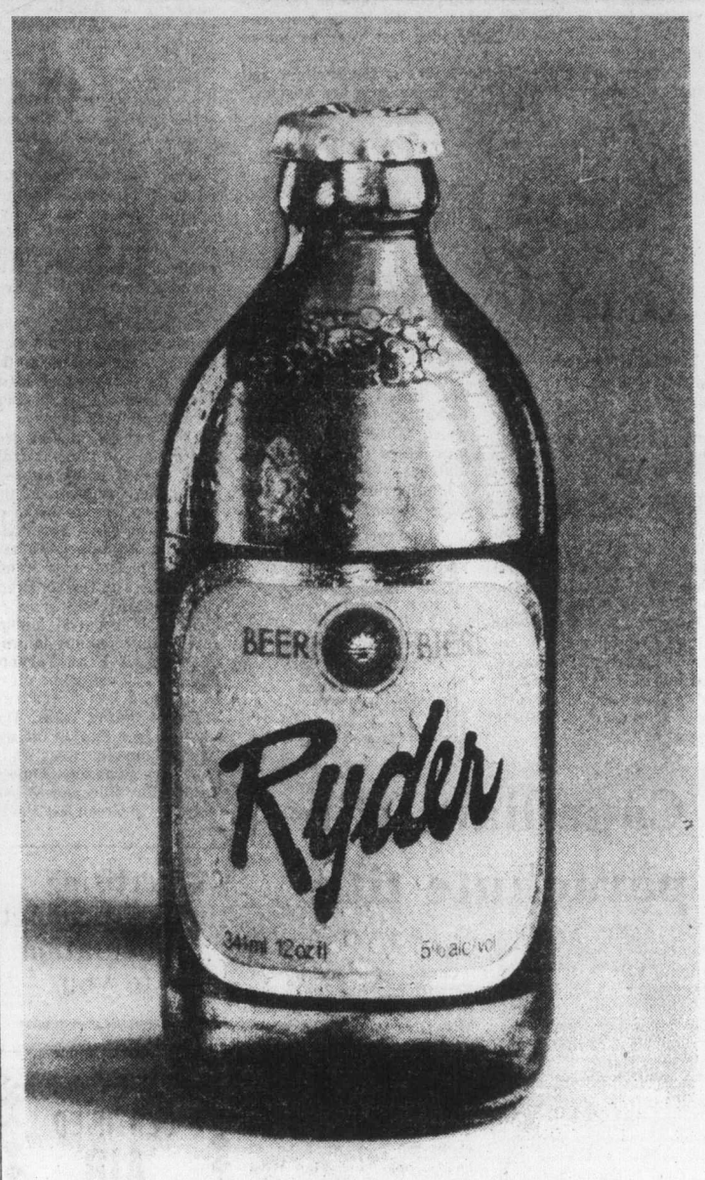

British Columbia has a flavour you won't find anywhere else.

Firestone

USE OUR Firestone CREDIT PLAN OR . . . CHARGEX master charge

Wheel Alignment

with suspension check

Our expert service specialists correct caster, camber, toe-in and toe-out for this one low price.

Cars with air conditioning or torsion bars $3.50 extra. Parts and installation extra if required.

"We align import cars too"

only $9.88 most cars

SNOW BITER Town & Country RADIALS

$52.30 BR78/13

INSTALLED AT NO EXTRA CHARGE!

SIZE	PRICE	SIZE	PRICE
BR78/13	$52.30	FR78/15	$64.15
CR70/13	52.40	GR78/15	74.20
CR78/14	53.40	HR78/15	79.90
DR78/14	55.20	JR78/15	85.90
ER78/14	57.85	LR78/15	91.25
FR78/14	64.15	165R/13	52.00
GR78/14	72.10	175R/13	55.55
HR78/14	77.55	175R/14	57.40
BR78/15	61.50	165R/15	59.70

SNOW BITER SNOW CHAMPIONS

$29.90 A78/13

INSTALLED AT NO EXTRA CHARGE!

SIZE	PRICE	SIZE	PRICE
A78/13	$29.90	F78/14	$32.10
B78/13	29.95	G78/14	34.95
B78/14	29.95	H78/14	37.50
C78/14	29.95	F78/15	32.10
D78/14	30.95	G78/15	34.95
E78/14	31.95	H78/15	37.50

Firestone® Stores USE OUR Firestone® CREDIT PLAN OR . . . CHARGEX

2882 DOUGLAS ST.
AT GARBALLY AT BURNSIDE
385-1404
Also in Nanaimo and Courtenay

® Reg'd T.M. — Firestone Canada Ltd. — Reg'd User

11-29

MAYNARD'S HAVE BEEN INSTRUCTED TO LIQUIDATE THE ENTIRE INVENTORY OF VOLVO PENTA OUTBOARD MOTORS ON BEHALF OF THE DISTRIBUTOR Mc & Mc, WHO ARE CLOSING OUT THEIR MARINE DIVISION.
(Service will be available at Cholberg Marine Ltd., 796 River Rd., Richmond, B.C.)

THE ENTIRE $400,000.00 INVENTORY VOLVO PENTA OUTBOARD MOTORS

DISCOUNTED 40% OFF 1976 LIST PRICES

ALL MOTORS BEING SOLD BELOW DISTRIBUTORS COST

90M	(Manual)	9 H.P. 1976	List $ 845.00	40% OFF	$	507.00
90E	(Electric)	9 H.P. 1976	List $1,013.00	40% OFF	$	607.80
90ML	(Manual-Long Shaft)	9 H.P. 1976	List $ 879.00	40% OFF	$	527.40
90EL	(Electric-Long Shaft)	9 H.P. 1976	List $1,057.00	40% OFF	$	634.20
140M	(Manual)	14 H.P. 1976	List $1,045.00	40% OFF	$	627.00
140E	(Electric)	14 H.P. 1976	List $1,209.00	40% OFF	$	725.40
140ML	(Manual-Long Shaft)	14 H.P. 1976	List $1,097.00	40% OFF	$	658.20
140ML	(Electric-Long Shaft)	14 H.P. 1976	List $1,265.00	40% OFF	$	759.00
200M	(Manual)	20 H.P. 1976	List $1,157.00	40% OFF	$	694.20
200E	(Electric)	20 H.P. 1976	List $1,345.00	40% OFF	$	807.00
200ML	(Manual-Long Shaft)	20 H.P. 1976	List $1,215.00	40% OFF	$	729.00
200EL	(Electric-Long Shaft)	20 H.P. 1976	List $1,395.00	40% OFF	$	837.00
450M	(Manual)	45 H.P. 1976	List $2,045.00	40% OFF	$	1,227.00
450E	(Electric)	45 H.P. 1976	List $2,255.00	40% OFF	$	1,353.00
450ML	(Manual-Long Shaft)	45 H.P. 1976	List $2,115.00	40% OFF	$	1,269.00
450EL	(Electric-Long Shaft)	45 H.P. 1976	List $2,327.00	40% OFF	$	1,396.20

LOCATION: OUR 1233 W. GEORGIA ST., VANC., SHOWROOM
FREE EVENING PARKING
STORE HOURS: Mon.-Tues.-Sat., 9 a.m. to 5 p.m.
Wed. to Fri., 9 a.m. to 9 p.m.
TELEPHONE ORDERS — Bruce Lyle or Tim Fisher (604) 685-7378
IN VICTORIA — Contact Hugh Lyle (604) 388-7871
CHARGEX OR MASTERCHARGE

Sale Conducted by
MAYNARD'S AUCTIONEERS LTD. Vancouver — Toronto — Victoria

Soccer ace missing, suspended again

LONDON (AP) — George Best has done his disappearing act once more and has been suspended by English second division soccer club Fulham.

"George has just not turned up for training," said manager Bobby Campbell. "I have no option but to suspend him. I don't even know where he is."

Best earned a reputation as British football's No. 1 playboy during his golden years with Manchester United. Three times he disappeared and was suspended by his club. Once he turned up in a Spanish beach resort and once in an actress's London apartment.

Eventually he quit soccer altogether. Then he resumed playing for Los Angeles Aztecs in the North American Soccer League. And in September last year he joined Fulham.

Best, 31, still plays for the Aztecs in the summer and said recently he might settle permanently in Los Angeles.

Pursuers under pressure

In NFL playoff race

By HAL BOCK
The Associated Press

Time and the complicated National Football League tie-breaking procedure is beginning to pressure the pursuers as division leaders head into the final three weeks of the regular season.

None of the six first-place teams has nailed down a playoff spot yet, but some of them are getting close.

And it appears commissioner Pete Rozelle won't even have to flip a coin to straighten out the order of finish.

Standings ties at the end of the season are resolved by a series of steps which include records in head-to-head competition, records within the division and conference and point differentials, either head-to-head, within the division or within the conference. Only if the ties cannot be resolved by any of those steps would a coin flip be necessary.

In the National Conference, Dallas Cowboys in the East and Los Angeles Rams in the West have two-game leads and could clinch ties for their division crowns Sunday.

The Cowboys, leading second-place St. Louis Cardinals, are at home against Philadelphia Eagles, and the Rams, two lengths ahead of Atlanta Falcons, entertain Oakland Raiders, who are engaged in their own standings battle with Denver Broncos in the AFC West.

In the NFC Central, Minnesota Vikings, minus injured quarterback Fran Tarkenton, are still one game clear of Chicago Bears and two ahead of Detroit Lions. The Vikings face San Francisco '49er at home this week while the Bears go against winless Tampa Bay Buccaneers and Detroit is at Green Bay Packers.

The Vikes and Bears each have lost one game within the division and split their two meetings—Minnesota winning the first 22-16 but losing the second 10-7. Should they finish tied, the edge could go to the Vikings on a thin three-point differential of their two games against the Bears.

Oakland, hoping to defend its Super Bowl title, despite a Monday night win are still trailing the amazing Broncos by one-half game in the AFC West.

Even if the Raiders catch the Broncos in the season's last three weeks and finish tied with them, Denver would have the standings edge because of a better record within the division and better point differential in head-to-head games. Denver split its two games with Oakland, winning 30-7 and losing 24-12.

Another tie-break situation exists in the scrambled AFC Central where the four clubs are blanketed by a single game with Pittsburgh Steelers in front and Houston Oilers, Cleveland Browns and Cincinnati Bengals tied for second place.

The Steelers hold the edge, not only because of their one-game lead but because they own the best record within the division of any of the four teams.

Pittsburgh is at home to Seattle Seahawks Sunday while Cleveland plays the Chargers at San Diego, Cincinnati is at Kansas City Chiefs and Houston is at home against Denver.

In the AFC East, Baltimore Colts are one game ahead of Miami Dolphins and two up on New England Patriots. The key game in that race comes up next Monday night when the Colts face the Dolphins. Both teams have lost only once within the division.

Swim meet starts Friday

About 300 swimmers from 100 schools will participate in the B.C. high-school championships this weekend at Crystal Pool.

Competition gets underway with diving at 11 a.m. Friday and speed swimming heats follow at 4:30 p.m.

The synchronized swimmers take over at 9 a.m. Saturday with the speed swimming finals wrapping up the program at 1 p.m.

Sentinel of West Vancouver is defending champion and favored to win the combined championship. Belmont is the Island champion and Mount Douglas is the Victoria champion.

Leather Cleaning Specialists
HARRIS HOUSE OF LEATHER CARE LTD.
Cleaning Alterations Repairs
All Work Completed In Our Plant
1717 QUADRA STREET 382-2922

Notts Forest topples Villa

LONDON (Reuter) — Nottingham Forest, the current leader in the English League's First Division soccer race, beat defending-champion Aston Villa 4-2 in English League Cup play Tuesday.

The fourth-round loss was only the second suffered by Villa in its last 25 League Cup matches. It was also the first time Forest has advanced to the quarter-final round.

Forest got goals from Peter Withe, Larry Lloyd, Viv Anderson and Tony Woodcock and held a 2-0 lead at the half. Brian Little and Frank Varrodus scored for Villa in the second half.

West Bromwich Albion, Villa's Birmingham neighbor, suffered a humiliating defeating, 1-0 against Bury which failed to win its last nine Third Division league matches.

Ian Robbins scored his fifth cup goal this season for Bury.

ENGLISH LEAGUE CUP
Fourth Round
Arsenal 5 Hull 1
Bury 1 West Brom 0
Ipswich 1 Man City 2
Liverpool 2 Coventry 2
Notts F 4 Aston Villa 2
Sheffield W 1 Everton 3
Bournemouth 0 Colchester 0

ENGLISH FA CUP
First-round Replays
Hartlepool 3 Tranmere 1
Plymouth 2 Bath 0
Swansea 2 Leatherhead 1
Swindon 2 Boreham 0

Canadians win parachute title

BRISBANE, Australia (Reuter) — Canada won the national title in the world parachuting championships at Gatton Tuesday on count-back following a three-way tie with West Germany and the United States.

Championship organizers said the title is usually decided by totalling placings in all rounds of the eight-and four-man events. But when this was done following the final round Canada, West Germany and the United States were tied. To break the tie, the total points awarded to each country were tallied, giving Canada 111 points, 12 more than West Germany. The United States was third with 97.

Canada was represented by Kelly Dunn, Mike Zahar, and Graham Taylor, all of Abbotsford, Rod Harvey, Dennis Cassidy, Mike Dorsey and Chris McCuloch, all of Vancouver, and Bob Smith of Calgary.

The United States won the eight-man event with 42 points, one more than West Germany, with France third another two points back.

In the four-man team event, the Canadian team was first with 73 points, Sweden was second with 71 and West Germany third with 58.

Advertising brings product information to you
CANADIAN ADVERTISING ADVISORY BOARD

CERTIFIED AIR BRAKE COURSE
Dec. 3rd
3440 Douglas St.
SAFERWAY DRIVING SCHOOL
385-8212 or 598-5464
11-30

City skaters collect

Esquimalt Speedskating Club members brought home six class championships from the Pacific Coast International meet held in Mission on the weekend.

Brenda Shields and Wilson Louie won "A" class honors in the juvenile division and "B" class winners were Greg Klassen (junior boys), Marla Parsons (juvenile girls), Jim Chamberlain (juvenile boys) and Gary Elander (bantam boys).

Other medal-winners from ESS were Rod Phillips, Brenda Dietiker, Shawn Hobday and Kelly Stalker, all in "A" class; Reggie Parsons, Cory Gunter-Smith, Kim Budzinski, Angie Thormoe and Elaine Louie.

The meet attracted 119 competitors from B.C. and Alberta.

BRUNSWICK Since 1845
Come and See! "THE GAMES PEOPLE PLAY" AT THE EMPRESS HOTEL
NOV. 28-DEC. 3
Complete Line of Indoor Games
For Information Call Collect to: CRAFTSMAN RECREATION — 324-1220
Slate 4'x8' Tables From $619.00 Incl. Access

Woolco TIRE AND AUTOMOTIVE CENTRE
YOUR CHOICE SNOW OR REGULAR
Hallmark FLYTE TRAC POLYESTER CORD FIBERGLASS BELTED WHITEWALLS
OFFER EXPIRES DECEMBER 3, 1977.
$26 Each *A78 X 13
$30 Each *D78 X 14 F78 X 14 E78 X 14
$36 Each G78 X 14 G78 X 15 H78 X 14 H78 X 15
$40 Each *L78 X 15
• INCLUDES INSTALLATION • SMOOTH RIDING POLYESTER CORD
• FIBERGLASS BELTED FOR TRACTION AND STRENGTH * TREAD DESIGN NOT SHOWN
REGULAR TIRE-TREAD LIFE EXPECTANCY 36,000 MILES OR 36 MONTHS
GIFT SPECIALS
QUARTZ HALOGEN SPOTLIGHT 18.77 Each
200,000 Candlepower. Retractable 15-ft. cord plugs into 12-volt cigarette lighter receptacle. Pistol Grip comfort handle with finger tip on/off switch.
CAR WARMER 19.97 Each
Compact size, with styled wood-grained finish. Adjustable thermostat and tubular heating element. No. 769
IN-DASH AM/FM CASSETTE STEREO 129.88 Each
In-dash AM/FM cassette stereo features fast forward, with universal trimplate, adjustable shafts, fine tuning, illuminated program indicator. Easy to install. No. RR2013CMX
BATTERY CHARGER 23.97 Each
Battery Charger charges 6 and 12 volt batteries. Solid state circuitry with automatic circuit breaker. No. 4106
SERVICE SPECIALS
LUBE, OIL AND FILTER SPECIAL 8.88
For most cars. We will install up to 4 quarts of your choice of Quaker State, Castrol, or Valvoline. Install a new Fram oil filter and give expert chassis lubrication ($4 to convert from your sealed system to regular grease fittings).
CUSTOM BATTERY Includes Installation. Series 24, 24F & 42 39.88 Each. Series 27, 27F & 74 side terminal. 44.88 Each. 35.88 Each Series 0122F. 36 MONTH WARRANTY POLICY
AMPCO TUNE UP KIT 2.97 Kit. Includes points, rotor and condensor. For most North American cars. UNI-SET FOR G.M. CARS 3.97 Kit
WINDSHIELD WASHER ANTI-FREEZE 1.47 Gal. Pre-mixed, gallon size container. Non-smear, protects to -40° C. Limit 2 per customer.
EXTRA H-D SHOCK ABSORBERS 7.97 Each. This 1-3/16" bore shock will give maximum control and ride. No charge for replacement if this shock fails to last as long as you own your car.
FRAM AIR FILTERS 3.37 Each. Sizes to fit most North American cars, and some foreign cars.
Woolco DEPARTMENT STORES A DIVISION OF F.W. WOOLWORTH CO. LTD.
Town and Country Shopping Centre Douglas Street and Saanich
Personal Shopping only, please! Store Hours: Monday to Saturday 10 a.m. to 10 p.m.
ENJOY THE RED GRILLE FROM LIGHT SNACKS TO MEALS...

Sound Off ... One ... Two
The Sharp EL-8130, a pocket calculator of Ultra-slim dimensions that "sounds off", emitting a pleasant tone to confirm proper entry. A unique electronic sensor panel eliminates the need for keys. Features one-touch square root and percentage, addressable memory and 8 digit FEM type liquid crystal display. Complete with wallet in attractive leatherette case.
35.75 ea.
A Pocket Full of Miracles
The Sharp EL-8029, a pencil-like calculator that folds up and clips onto his shirt pocket. Performs arithmetic, constant multiplication and division, power, reciprocal, chain, percentage, square root and add-on/discount calculations. All displayed on an 8 digit liquid crystal display. Unique On/clear key with battery saving power-off function.
29.95 ea.
Small ... But Wiry
The Sharp EL-8128, a calculator super-thin enough to be carried in the shirt pocket. Runs approximately 1,200 hours on two batteries. On/clear key with built-in power-shut-off function. Features five separate memory function keys, one-touch percentage and square root keys. An 8 digit liquid crystal display shows results. Luxurious leatherette notebook case included.
22.75 ea.
A Small Gift With Big Features
This Sharp EL-8031 is convenient, functional and economical. Features full 8-digit capacity but remains compact, light and pocketable. Easy-to-read fluorescent display with zero suppression, two clear keys, one-touch percent and square root keys, over-flow error check device and lots more, all wrapped in one little package.
8.88 ea.
Willson 2220 Douglas St., 384-8194 652 Yates St., 384-8194 CHARGEX 11-30 Willson Willson

how about these fantastic food values!

GOV'T INSPECTED • FRESH B.C. GROWN WHOLE
FRYING CHICKEN GR. A lb. **79¢**

GOV'T INSPECTED • B.C. GROWN
FRESH FRYING CHICKEN HALVES lb. **89¢**

GOV'T INSPECTED • B.C. GROWN CUT UP
TRAY PACK FRYERS lb. **89¢**

SEAFOODS
PRE-BATTERED
ROCK LOBSTER MEAT lb. **$1.99**
TURBOT FILLETS lb. **89¢**

GOV'T INSPECTED • CANADA GR. "A" BEEF
BLADE ROAST BLADE BONE REMOVED ..... lb. **89¢**

GOV'T INSPECTED • CANADA GR. "A" BEEF
BONELESS CROSS RIB ROAST ..... lb. **1.29**

GOV'T INSPECTED • SCHNEIDERS REGULAR. ALL BEEF OR DUTCH TREAT
WIENERS .... lb. **89¢**

GOV'T INSPECTED • B.C. GROWN
FRESH FRYING CHICKEN LEGS ..... lb. **1.39**

GOV'T INSPECTED • B.C. GROWN
FRESH FRYING CHICKEN BREASTS .... lb. **1.39**

GOV'T INSPECTED • B.C. GROWN
FRESH FRYING CHICKEN WINGS ..... lb. **89¢**

GOV'T INSPECTED • B.C. GROWN
FRESH FRYER BACKS AND NECKS ..... lb. **19¢**

ALUMINUM FOIL ALCAN 18"x25' Pkg. ..... **98¢**

MINCE MEAT NABOB 48-Fl.-oz. Jar **2.69**

MARGARINE PARKAY 3-Lb. Pkg. **1.89**

SWEET MIXED PICKLES BICKS 32-Fl.-oz. Jar **1.19**

PAPER TOWELS WHITE SWAN 2 Roll Pkg. **1.09**

EVAPORATED MILK PACIFIC 15-Fl.-oz. tin ..... 2 TINS **83¢**

LIQUID HONEY BEE MAID PASTEURIZED CANADA NO. 1 WHITE 32-Fl.-oz. Jar **1.89**

STONED WHEAT THINS WESTONS 20-oz. Pkg. **1.09**

CANNED HAMS MAPLE LEAF 24-oz. Tin **3.39**

JELLY POWDERS JELLO ASSORTED 3-oz. pkg. .... 4 PKGS **1.00**

SALAD OIL CRISCO 38-Fl.-oz. Bottle **1.69**

MINCEMEAT PIE MRS. SMITHS FROZEN 26-oz. Pkg. ... **1.29**

GROUND COFFEE NABOB-GOLD CUP 1-LB. TIN **3.99**	**SMOKED OYSTERS** CLOVERLEAF 3⅔-oz. Tin ..... **89¢**	**MANDARIN ORANGES** MALKINS — SLICED 10-Fl.-oz. Tin ..... 2 FOR **89¢**
MIXED NUTS THRIFTIE 13-oz. Tin **1.39**	**STUFFED OLIVES** McLARENS—LOOSE PACK 20-fl.-oz. Jar **1.49**	**DOG OR CAT FOOD** ROVER 15-oz. Tin ..... 3 FOR **69¢**
MACARONI OR SPAGHETTI ZINETTI 2-lb. Pkg. ..... **85¢**	**ORANGE FLAVOURED CRYSTALS** TANG 660 gr. Tin **1.59**	**FRUIT FLAVORED CRYSTALS** QUENCH 660-Gr. Tin **1.59**
TORTILLA CHIPS HOSTESS 150-Gr. Pkg. ..... **49¢**	**WAGON WHEELS** WESTONS 12-oz. Pkg. ..... **89¢**	**ASSORTED PEAS** MALKINS—CHOICE 14-Fl.-oz. Tin ..... 2 FOR **69¢**
LUNCHEON MEAT KAM 12-oz. Tin ..... **89¢**	**WHOLE KERNEL CORN** NIBLETS 12-Fl.-oz. Tin ..... **49¢**	**ICE CREAM** FOREMOST OR PALM 2-Litre Carton **1.49**
FRUIT COCKTAIL MALKINS—Fancy 14-Fl.-oz. Tin ..... 2 FOR **99¢**	**SHORTBREAD COOKIES** DADS 10-oz. Pkg. **1.19**	**EGG NOG** FOREMOST OR PALM 1-Litre Carton ..... **79¢**
SMALL SHRIMP CUTCHER 4-oz. Tin **1.19**	**MARASCHINO CHERRIES** GOLDEN HARVEST—RED OR GREEN 6-Fl.-oz. Jar ..... **69¢**	**ONION SOUP MIX** LIPTONS 3-oz. Pkg. ..... **59¢**
LIGHT FRUIT CAKE MARTHA LAINE 2-lb. Pkg. **2.59**	**ASSORTED CAKE MIX** DUNCAN HINES 18-oz. Pkg. ..... **79¢**	**SHORTENING** CRISCO 1-lb. Pkg. ..... **75¢**
FISH AND CHIPS RUPERT—FROZEN 20-oz. Pkg. ..... **99¢**	**KERNEL CORN** FRASER VALE—FANCY 2-lb. Pkg. ..... **99¢**	**FROZEN APPLE PIE** MRS. SMITHS 26-oz. Pkg. ..... **99¢**
ASSORTED SNACK BARS CRUNCHOLA 8-oz. Pkg. **1.29**	**LOTION SHAMPOO** HEAD AND SHOULDERS 100 ml Bottle ..... **99¢**	**ROLL-ON DEODORANT** SECRET 1.5-oz. Pkg. ..... **99¢**

FRESH PRODUCE

CALIFORNIA FANCY NAVEL SIZE 163 5 lbs. **89¢**
ORANGES

CALIFORNIA GROWN **CELERY** CANADA No. 1 **19¢** lb.

FLORIDA GROWN **CUCUMBERS** CANADA No. 1 **29¢** each

PRICES EFFECTIVE WED. NOV. 30TH TO SAT. DEC. 3RD

WE RESERVE THE RIGHT TO LIMIT QUANTITIES

5 STORE LOCATIONS

Colwood Plaza 2187 Oak Bay Ave. • Shelbourne Plaza • Cadboro Bay Village 230 Cook Street

SHOP-EASY FOODS

Broadbent dumps unity as vote issue

NDP pledges new jobs

TORONTO (CP) — Federal NDP leader Ed Broadbent says his party will fight the next federal election, expected in the spring, with a promise to create a million new jobs.

Broadbent told the party's federal council that he would ignore the national unity issue and concentrate on the economy.

"We are going to run in that election with a four-letter theme," he said. "It is j-o-b-s, jobs and the economy."

He said that in the months ahead he would spell out ways to create the jobs, and promised to reduce unemployment from the 1977 rate of 8.3 per cent to three per cent.

Only full employment would keep Canada united, he said.

"Constitutional tinkering and gamesmanship will not hold this country together," he said. "Putting Canadians back to work in Newfoundland, Quebec, Ontario, Manitoba and British Columbia will."

Broadbent blamed Ottawa's trade policies for much unemployment.

He said Canada had the lowest tariffs for textiles, shoes and other goods, which made it impossible for Canadian manufacturers with short production runs to compete at home.

The council, as the NDP's top policy-making body, agreed that Canada was now exporting more money in direct foreign investment than it imported, much of it via multinational companies which were laying off their Canadian workers. It said the federal government should discourage capital export by Canadian corporations.

The council said many multinational companies had failed to develop processing and manufacturing facilities and were using profits from Canada to expand in other parts of the world.

Firm forced to close gates

Due to problems of individuals pilfering power saws during past few weeks, MacMillan Bloedel's Shawnigan Lake division has been forced to close all back access into its areas such as McKenzie, Skutz Falls gates and the Port Renfrew highway access gate.

Liquid 'pill' for dogs

TORONTO (CP) — A birth-control drug for female dogs is now available from Canadian veterinarians, says an official of a drug company.

Dr. Lyle Rea, group manager of Tuco Products Co. of Orangeville, Ont., said drops of a liquid called Cheque, when put in the animal's food every day, would prevent her coming into heat.

Rea said a dog owner might use the drug to keep an animal out of heat for a year or two, but be able to breed her later.

Cheque should not be used in a young dog before her first heat, and the dosage was related to the size of the dog, he said.

The veterinarian said he did not think chemical control would replace spaying, but the drug could enable a dog owner to keep open breeding options.

The drug contained the male hormone nor-testosterone and had few side-effects, Rea said.

Newspapers make grade

OTTAWA (CP) — More than half of 180 university students in a survey of media habits said they preferred reading newspapers to watching television.

The survey at Carleton University showed 50.6 per cent preferred newspapers, 27.8 per cent radio news and 21.1 per cent TV news.

Juvenile detention centre merely 'dumping ground'

BURNABY, B.C. (CP) — The director of the Willingdon juvenile detention centre in this municipality east of Vancouver says the centre is "the dumping ground" of the juvenile justice system.

Bob Hagman said staff had no control over the number of juveniles sent to the centre and could not cope adequately with a population that had been between 45 and 55 during the past few weeks.

He said the population of the facility, designed for 36, was 58 last Thursday when five juveniles kicked through a gymnasium door and escaped after a supervisor had been distracted by a fight in a corridor.

"We're sleeping two or three to a room designed for one person," he said.

The centre opened in July to provide facilities for juveniles remanded in custody while awaiting trial or sentencing.

He said overcrowding adversely affected the ratio of staff to juveniles.

"This causes increased anxiety," said Hagman. "There have been more assaults on staff and inmates, damage to the facility has gone up, and the staff is relegated to control with more lockups."

ok TIRE STORE
3030 NANAIMO ST. 386-3156
WHEEL-TO-WHEEL SECURITY

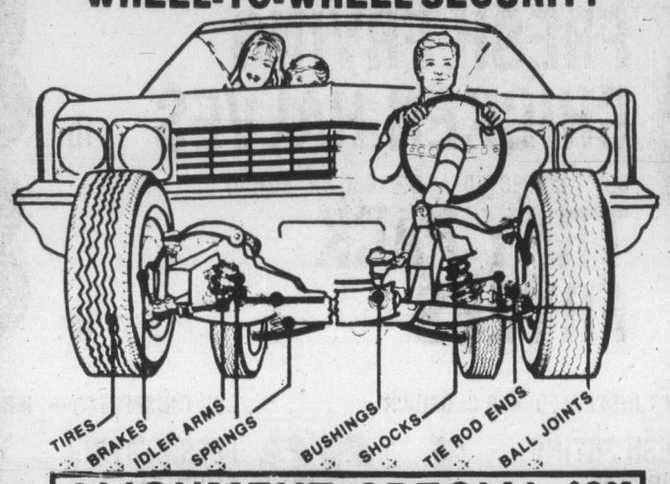

ALIGNMENT SPECIAL $9.95

MONDAY-SATURDAY
8:00-5:00
FRI. 8:00-5:30
SAT. 8:00-5:00

TORSION BARS AND PARTS EXTRA
MOST AMERICAN CARS
WE DO IMPORTS TOO
BY APPOINTMENT
master charge CHARGEX
BUY NOW!

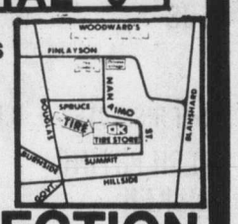

FREE BRAKE INSPECTION
'IF YOU CAN'T STOP—DON'T START!"
11-1

LET OUR EQUIPMENT IMPROVE YOUR EQUIPMENT

Think of yourself as a valuable piece of equipment. Take good care of it ... and it takes good care of you in work, sports and in life. European Spa Fitness Centres have trained experts who will introduce you to an individualized program of diet and exercise, to slim you down and shape you up.

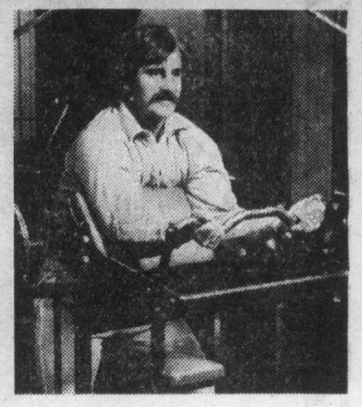

LADIES OPEN HOUSE TODAY

Call NOW or Come in TODAY!

HURRY!!

2 MEMBERSHIPS for 1 THE PRICE OF
BUY ONE, RECEIVE TWO
Give the 2nd to a friend or keep the discount yourself.

FINAL DAY FOR OUR 2 for 1 Special

EUROPEAN SPA FITNESS CENTERS
1570 Hillside Avenue
Hillside Shopping Centre
595-5252
11-28

ENSIGN'S
TRUCK CLEAROUT
PICK-UPS — CAMPER SPECIAL — 4 X 4 WAGONS AND PICK-UPS

'77 DODGE
D100 PICK UP

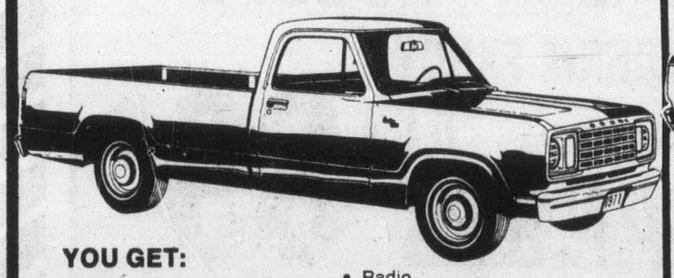

YOU GET:
- 225 6-Cylinder Motor
- 3-Speed Transmission
- Power Steering
- Rear Step Bumper
- Oil Pressure Gauge
- No. 6531
- Radio
- Cigar Lighter
- Spare Wheel and Tire
- Electric Dual Horns
- Antifreeze — 35
- List Price $5665.

SALE PRICE
$4994

'77 DODGE
D200 CAMPER PICK UP

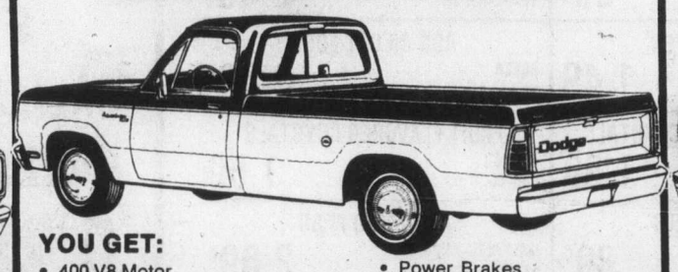

YOU GET:
- 400 V8 Motor
- Power Steering
- Radio
- Auxiliary Rear Springs
- 7500 lb. Camper Package
- Adventurer Dress Up Package
- Two Tone Paint
- No. 6331
- Power Brakes
- Rear Step Bumper
- Heavy Duty Shocks
- Spare Wheel and Tire
- G.V.W. Rating 8100 lbs.
- Automatic
- Antifreeze — 35
- List Price $8176.

SALE PRICE
$6996

'77 DODGE
AW100 RAMCHARGER 4x4

YOU GET:
- 360 8-Cylinder Motor
- Power Steering
- Radio
- Heavy Duty Shocks
- Adventurer Special Edition Package
- G.V.W. Rating 6100 lbs.
- No. 6428
- 6-Passenger Wagon
- 4-Speed Transmission
- Power Brakes
- Two Tone Paint
- Spare Wheel and Tire
- Antifreeze — 35
- List Price $9737.

SALE PRICE
$8494

Plymouth CHRYSLER Dodge Trucks SALES/SERVICE

ENSIGN CHRYSLER PLYMOUTH

YATES AT COOK QUADRA at CALEDONIA
386-2411

Plymouth CHRYSLER Dodge Trucks SALES/SERVICE

(Dealer Licence) 495A

Davidson wrapping up Leaf career

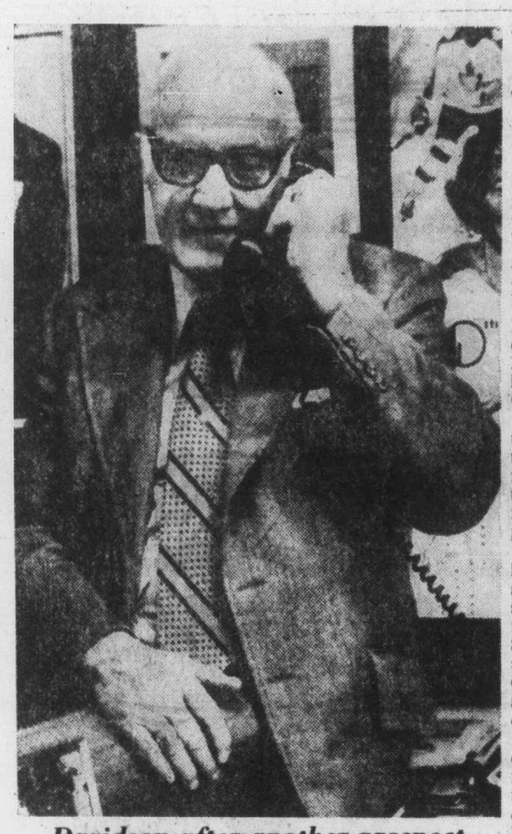

Davidson after another prospect

TORONTO (CP) — Bob Davidson knew it wouldn't be permanent when he began his association with Toronto Maple Leafs. But it has taken 44 years to prove him right.

After starting as a player with the National Hockey League team and working his way through jobs as a minor-league coach, scout and director of player personnel, Davidson figures this may be his last year at Maple Leaf Gardens.

"I don't want to go, but I turned 65 last February and they tell me this may be it, my last go round. I've asked to stay on but, you know how it is; right now, I'm sort of on probation."

An industrious checker in his playng days, Davidson still can summon a rueful smile when reminded that the man he was checking in a Stanley Cup game in 1944 scored five goals as Montreal Canadiens defeated the Leafs 5-1. The man was Rocket Richard.

He can be philosophical because he shared in some Toronto successes of that era, notably the spectacular comeback of the Leafs who lost the first three games of the 1942 final to Detroit Red Wings and then won the next four.

After retiring in 1946, he coached for three years, then became a talent scout. He was appointed chief scout in 1951. His job was made easier by the fact that just about every English-speaking hockey player in Canada wanted to play for Toronto in those days.

But he also has the knack of being able to project the skills of a 46-year-old junior into a 25-year-old pro. And he gained the trust of a lot of parents with his soft-sell approach.

The arrival of the universal draft and the emergence of the computer made the old-fasioned scout obsolete, and Davidson admits he misses the old-style operation.

"Once in a while you still see a kid you can get excited about but you can't do anything. You have to wait for the draft meeting and then each team drafts when its turn comes."

He fondly recalls the old days when scouts parked in the telegraph office waiting to file claims on players turning 16. He spent many a midnight trying to be first to get his message to NHL headquarters.

Davidson missed the occasional deadline, however, as in the case of a young hotshot who caught the eye of both Toronto and the Canadiens. Davidson decided to go to the cottage for the weekend and asked a secretary to send the telegram. She forgot. Davidson was afraid he might be fired but "luckily for me the guy didn't turn out too good."

He also lost out to Baldy Cotton of Boston in an effort to obtain Don McKenney, who went on to stardom with the Bruins. But he managed to win Frank Mahovlich away from Detroit Red Wings after a late-night wine-drinking session with Frank's father Peter Sr. in Schumacher, Ont.

At one time, Davidson had 20 part-time scouts across Canada and they covered every league. And he used to follow up with regular scouting trips. But today a one-night stand is adequate to inspect a prospect.

Besides, he's not all that impressed with the calibre of amateur hockey these days.

"I don't enjoy it as much. I saw a Junior A game the other night — two top teams — and there were only one or two players who could handle the puck. No one was making good plays. They were just running at each other."

Davidson concedes there may be more science in the handling of players today.

"They work more on weights. Everything is done in a more scientific way, they say. Maybe it is better — a lot of people think so, anyway — but I don't think it's as much fun."

Mask battle nearly over

TORONTO (CP) — Dr. Tom Pashby, an ophthalmologist, started a fight four years ago to have the use of face masks by hockey players made mandatory—and he thinks he finally has won.

"I think we've got it licked," he said. "The use of face masks has gained almost universal acceptance among hockey people."

Dr. Pashby, other doctors and private citizens began to push for compulsory use of a mask because of the large number of players who suffered eye and face injuries during a game.

In 1974, 42 players in Canada permanently lost the sight in one eye.

This year the Canadian Amateur Hockey Association ruled the use of face masks would be compulsory in the 1978-79 season.

In the Toronto area, Brampton and the Metropolitan Toronto borough of Scarborough are the only large leagues with mandatory mask rules, although many house leagues and individual teams have made them compulsory.

The Canadian Standards Association is testing the masks that will be used next season by the 600,000 children and teen-agers who play under the auspices of the amateur hockey association.

Peter James, a spokesman for the standards association, said 16 models from four companies are being tested.

Erik Loevenmark, a certification technician with the standards association, said the masks must be able to withstand the impact of a puck travelling at 112 kilometres an hour at -20 C. without cracking.

The masks must protect a player's face from hockey sticks and skate blades without obstructing vision, he said.

Dr. Pashby said that "the ones I've seen tested have been very good.

"I'd let my kids wear them."

DRINKING . . .
If you want to drink and can, that's your business. If you want to stop and can't, that's our business.
ALCOHOLICS ANONYMOUS
1-2020 Douglas St. 383-0415

ALL NEW 1978 DODGE
MAGNUM
TAKE A TEST DRIVE TODAY

VICTORIA DODGE CHRYSLER
Dealer Licence No. D00867A
819 YATES ST. 384-8174

Jets follow Joe's lead

NEW YORK (AP) — Quarterback Joe Namath, it turns out, was simply ahead of his time.

A few years ago, when Namath played for New York Jets, he did a panty hose commercial that caused something of a stir around the National Football League.

Last Sunday Namath's old Jets team-mates followed his lead.

Faced with a cold weather forecast for the game against Pittsburgh Steelers, Jets coach Walt Michaels ordered panty hose for his players.

"I don't like bulk and thermal underwear is bulky," Michaels explained. "On top of that, you sweat in them, which adds weight."

Michaels said astronauts use panty hose and he often wore them on the sidelines. "They're warm but they're not bulky."

They're also tough to find in sizes that will accommodate football players. Equipment manager Bill Hampton was assigned the task.

After being laughed off at a couple of spots, Hampton scored at a lower East Side shop. He tried out a couple of samples on Friday, using rookie fullback Tom Newton as a model, and then ordered six dozen pair at a cost of $90. The sizes were 3x and 4x for hips ranging from 48 to 58 inches. And, for the fashion-conscious, the colors were French coffee, taupe and pecan beige.

Fullback Clark Gaines was impressed. "Now I can see how women get away with wearing dresses in cold weather."

PRE-WINTER
SPECIAL!
- Flush radiator, install fresh antifreeze
- Check all hoses and belts
- Check wipers, washers
- Check lights, exhaust
- Pressure test system

CHECK OUR PRICE ON QUALITY
WINTER TIRES!
(They do carry full road hazard warranty)
17.95 Plus Tax includes antifreeze
VICTORIA DODGE CHRYSLER
Dealer Licence No. D00867A
819 YATES ST. 384-8174

CAPTAIN SCOTTS PRESENTS
GREAT BOWLS O' CHOWDER!
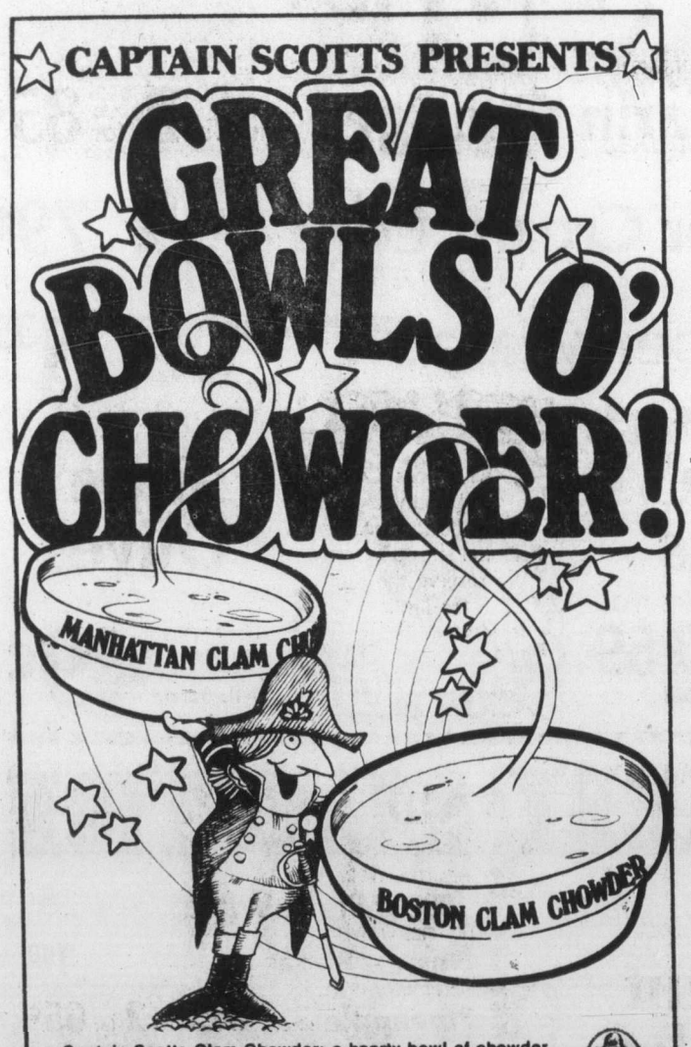

Captain Scotts Clam Chowder: a hearty bowl of chowder loaded with succulent clams from the blue Pacific. We add a few choice ingredients (just the way you like them) and the whole mouth-watering result is completed with Captain Scotts personal touch.
Before you get into those great Captain Scotts Fish 'n Chips, get into a delicious bowl of Captain Scotts Clam Chowder ... "Manhattan" or "Boston" style - it's Already Ready!
CAPTAIN SCOTTS FISH & CHIPS
703 Goldstream Ave., Victoria
1551 McKenzie Avenue, McKenzie Mall, Victoria

Why do you smoke?

If you're a smoker, you know that smoking a cigarette can be one of those rare and pleasurable private moments.
And the chances are you don't want to give up any of that.
Which brings us to Vantage.
Vantage is the cigarette for people who don't entertain the idea of giving up cigarettes because they find cigarettes too entertaining.
Vantage gives you the taste you want. The full, rich flavour of Virginia tobaccos. But the big difference is the Vantage filter. It's based on a new design concept that gives you so much of what you want in a cigarette, with a lot less of what you don't want.
Vantage is not a heavy drag cigarette. The smoke comes through easily, without a lot of hard work on your part.
All in all, Vantage is a cigarette that has real meaning for any thoughtful smoker.
Why not try a pack today.
Warning: Health and Welfare Canada advises that danger to health increases with amount smoked—avoid inhaling. 11 mg. "tar" 0.8 mg. nicotine.

Since 1892

WOODWARD'S

PROUDLY the Best PURVEYORS of Fine FOOD

WOODWARD'S BRINGS YOU THE HIGHEST QUALITY

BIG SELECTION FOOD BARGAINS

FRESH FROM THE OVEN

Our bakers make delectable goodies right through the day, right in the store so you know they are really fresh. Of course our great Christmas cakes are not fresh from the oven. We made them quite a while ago and they are mellowing into that delicious flavour that Woodward's fruit cake is famous for. Come to Woodward's bake shop where we make everything with pride.

Pre-Christmas QUALITY BUYS

Now is the time to stock up your cupboards with the food you will need for the Festive Season and there is no better place to buy than Woodward's Food Floors. Biggest selection, top quality and good value, always at Woodward's.

McLARENS
Gherkins, Onions, Olives 12-fl-oz. jar **89¢**

ALYMER
Tomato Juice fancy, ... 48-fl.-oz. tin **65¢**

WOODWARD'S FROZEN
Kernel Corn fancy, ... 2-lb. bag **89¢**

HEINZ
Tomato Ketchup
32-fl.-oz. jug **1.19**

Sheet No. 61 Features some wonderful ideas for festive entertaining from dips to punches, Free Now.

WOODWARD'S WHOLE
Roast Coffee
supreme blend,
1-lb. bag **3.15**

WOODWARD'S SUPREME
Mandarin Oranges 10-fl.-oz. tin **2 for 85¢**

AYLMER
Peas or Cream Corn fancy, 14-fl.-oz. tin **2 for 79¢**

WOODWARD'S SUPREME
Strawberry Jam pure, ... 24-fl.-oz. tin **1.35**

WOODWARD'S
Tea Bags
supreme blend,
package of 120 **2.69**

Prices Effective Nov. 30 to Dec. 3. Personal shopping only. We reserve the right to limit quantities.

WOODWARD'S
Ripe Olives
medium pitted,
14-fl.-oz. tin **49¢**

BAKERY SELECTION

PERFECTLY AGED RICH LIGHT
Fruit Cake
40-oz. **4.69**

HEARTHSTYLE BREAD
100% Whole Wheat 16-oz. loaf **55¢**

FOR PIZZA LOVERS
Dessert Pizzas peach **1.00**

KON TIKI
Pineapple sliced, 19-fl.-oz. tin **2 for 65¢**

MARTINS
Long Grain Rice ..... 2-lb. bag **59¢**

LIPTON
Onion Soup mix, ... 3-oz. package **59¢**

WESTON SOTNED
Wheat Thins ..... 10-oz. package **65¢**

AYLMER
Fruit Cocktail choice, . 14-fl.-oz. tin **49¢**

ZINETTI
Macaroni or spaghetti, 32-oz. package **79¢**

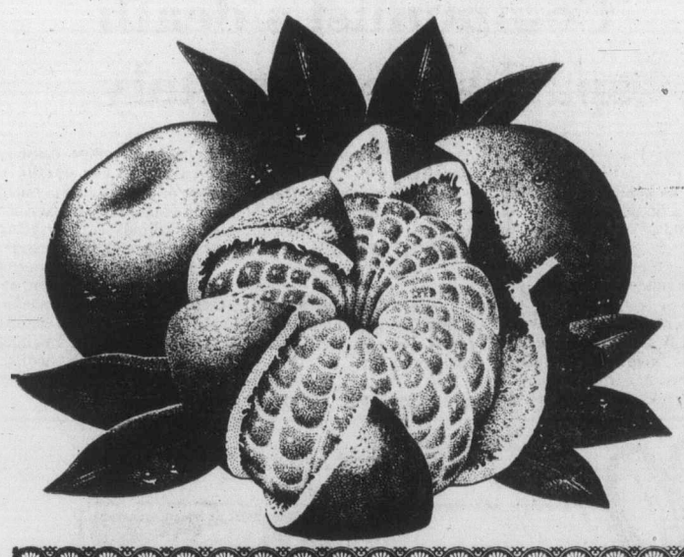

PRODUCE

GOLDEN YELLOW DOLE
Bananas plump firm fruit, lb. **25¢**

JAPANESE
Mandarin Oranges box **4.89**

CALIFORNIA FRESH FANCY
Lettuces red, butter, romaine, each **39¢**

PRODUCE

CALIFORNIA FRESH
Radishes green onions and parsley ..... 2 for 49¢

GRADE CANADA NO. 1 IMPORTED
Cucumbers white spine variety, and Green Peppers 4 for 69¢

CALIFORNIA FRESH
Avocados greens' size 32 and Hawaiian Papayas, size 10's each 69¢

FISH

PREVIOUSLY FROZEN COOKED
Shrimp Meat peeled and deveined, ... lb. 3.29

PREVIOUSLY FROZEN RAW HEAD ON
Pandalus Prawns ..... lb. 1.99

SUNRAY
Sardines in oil, ... 3.5 oz. tin 57¢

PRIMA TINY ALASKA
Broken Shrimp 4.25 fl. oz. tin 99¢

WOODWARD'S SUPREME
Sockeye Salmon ..... 7¾ oz. tin 1.29

MEAT SPECIALS

ALBERTA GRAIN FED BEEF, CANADA A
Chuck or Round Bone pot roast, bone-in, lb. **79¢**

ALBERTA GRAIN FED BEEF, CANADA A
Cross Rib Roast lb. **1.19**

FRESHLY GROUND MEDIUM QUALITY
Ground Beef lb. **99¢**

FLETCHERS FULLY COOKED
Smoked Picnics whole or shank cut, lb. **69¢**

FROZEN WHOLE OR CUT-UP
Fryer Rabbits ..... lb. 1.69

PRIDE OF CANADA
Bacon Grill 16-oz. vacpak, ... each 1.39

PRIDE OF CANADA SLICED
Side Bacon 16-oz. vacpak, ... each 1.69

PIZZA PLUS
Mini Pizzas stack of 4—11-oz. package, ... each 1.48

FLETCHERS
Dinner Franks 16-oz. vacpak, each 89¢

FROZEN B.C. GROWN
Whole Fryers grade A, ... lb. 89¢

WOODWARD'S PURE
Pork Sausage tray pack, ... lb. 1.29

FROZEN & Dairy Food

JACKIE
Havarti Cheese ... 8-oz. package 99¢

BLACK DIAMOND PROCESS
Cheese Slices 60's ... 2-lb. package 3.09

FIRST CHURN
Crino Butter ..... 1 lb. 1.33

BRILLIANT FROZEN
Shrimpmeat cooked, 6-oz. package 1.19

MINUTE MAID FROZEN
Orange Juice concentrate, .. 12.5 oz. 89¢

CHEEMO FROZEN POTATO
Perogies 3 flavours, ... 350g. package 69¢

Party ideas come easy when you come to Woodward's. Our delicatessen and cheese counters have superb ready to serve ideas including many ready to go trays! See us and then relax!

GROCERY ★★★★★

ROBERTSON'S
Plum Pudding ..... 2 lb. carton 1.95

ROBINSON'S GLACE
Pineapple Rings assorted colours, 4-pack 8-oz. package 89¢

CROSSE & BLACKWELL
Mince Meat with rum and brandy, ... 24-fl.-oz. jar 1.69

TASTERS CHOICE
Instant Coffee regular, ... 8-oz. jar 5.99

OLD SOUTH
Grapefruit ..... or Orange Juice 6—6¼-fl.-oz. tins 89¢

PEEK FREANS
Digestive Biscuits 15-oz. package 95¢

WOODWARD'S SUPREME
Grape Juice ..... 40-fl.-oz. bottle 1.09

WESCO FOOD WHOLE
Mushrooms choice, ... 10-fl.-oz. tin 65¢

ALCAN
Aluminum Foil 18-inch by 25-foot roll 1.09

KAL KAN
Dog Food assorted flavours, ... 14-oz. tin 3 for 97¢

PERFEX
Bleach ..... 128-fl.-oz. bottle 1.09

MR. MUSCLE
Oven Cleaner ..... 14-oz. spray tin 1.25

WE'VE GOT THE CHOICE

WOODWARD'S CANADIAN
Cheddar Cheese mild marble, random cuts cryovac per lb. **1.89**

Woodward's Raisins dark or golden, 2-lb. cello bag **1.99**

B.C. WHITE
Granulated Sugar 10-kg. bag **4.19**

PARKAY
Margarine ..... 3-lb. carton **1.85**

DELSEY BOUTIQUE
Bathroom Tissue assorted colours, 4-roll pack **1.09**

ASSORTED COLOURS
Kleenex Towels 2-roll pack **99¢**

Woodward's Food Floor

Shop Wed., Thurs. and Fri. til 9.
Mon., Tues. and Sat. 9:30-5:30

'Not attractive to Americans'

Our friendly image gone?

OTTAWA (CP) — Canada's friendly and hospitable image, once cited by Americans as the country's biggest single tourist attraction, has deteriorated in recent years, according to a federal tourism official.

Roland Boire, general director of marketing for the Canadian Government Office of Tourism, said Tuesday that the latest surveys in the U.S. showed that Americans felt Canada was less attractive as a vacation spot because of a "perceived anti-Americanism."

"Our people were once our biggest attraction," Boire told a Commons trade committee examining spending by the tourism office, "but most recent surveys show we are less attractive."

Boire blamed the scant attention the U.S. press paid to Canada for part of the problem. Whenever U.S. reporters did come here, they were focussing on negative events, he said.

But he added that there was still some hope for Canadian tourism. "Americans are enthralled with the idea that they can leave their hotels in the evening and walk about the streets in safety. That is impossible in almost every major U.S. city," Boire said.

Latest tourism figures show that for the first nine months of 1977, the number of foreign visitors entering Canada had fallen by 2.2 per cent, to 27.7 million. More than 90 per cent of the foreign visitors were Americans.

Because of the decline in visits to Canada and an increase in Canadian travel abroad, the country faces a deficit in its travel account approaching $2 billion this year. The travel account measures spending by foreigners in Canada and Canadians abroad.

The committee was meeting to discuss an addition to the tourism office's budget of $1 million for promotional purposes. Tom Fletcher, assistant deputy minister for tourism, said he was cautiously optimistic that a U.S. tax law restricting expenses delegates may deduct for attending foreign conventions would be amended early in 1978 to exclude Canada, Mexico and the Caribbean.

He said he was aware of 100 U.S. associations which this year had cancelled conventions scheduled in Canada because of the law. This had cost Canada $35 million.

Another 100 associations considering having conventions here had not confirmed them, at a potential loss of $35 million more, he said.

Both the U.S. Senate and House of Representatives are to consider changes to the tax law.

Fletcher said the government was examining a formula under which tips would be considered part of hourly income of travel industry employees. Canadian minimum wages are higher than those in the U.S., with the result that the cost structure of the tourism industry here is higher.

About 14 of the 50 U.S. states have already introduced a similar formula.

Communist's death sparks riots in Italy

BARI, Italy (Reuter) — Left-wing militants hurled gasoline bombs at shops and offices in this southern Italian town Tuesday night in violent demonstrations against the killing of a young communist by extreme rightists.

Firemen doused several small fires in the city centre as para-military police, under attack from fire bombs and bricks, dispersed dozens of student protesters. Several were arrested.

Earlier Tuesday, a local office of the neo-fascist Social Movement Party was set afire and destroyed as students took to the street to protest the killing of communist Beneddetto Petrone, stabbed Monday night during fights between leftist and rightist youths.

The killing sparked left-wing demonstrations in Italy's major cities Tuesday morning. In the northern town of Monza, one young right-winger suffered serious head wounds in a beating by wrench-wielding students.

Petrone, 18, was the second leftist to die in right-wing attacks in the past two months. Seven Social Movement Party members are awaiting trial in Rome for the shooting of left-wing militant Walter Rossi on Sept. 30.

Koreans' 'spy web' scrapped

WASHINGTON (AP) — The South Korean intelligence agency planned to install a spy network in the White House and to pay off aides to top U.S. leaders last year in hopes of winning American support for South Korea, a document released Tuesday alleged.

The plan was apparently dropped when previous activities by the Korean Central Intelligence Agency in the U.S. were exposed.

Representative Donald Fraser, Minnesota Democrat, who released copies of the report during a subcommittee hearing Tuesday, said the 1976 plan and an earlier agency plan, apparently in 1973, "reveal a calculated attempt by the KCIA to use clandestine means to sway American public opinion and official policy . . .

"The action taken by the KCIA to implement the plans must be recognized for what it is — outright subversion," Fraser said. He said about $750,000 was earmarked for the agency operations, not including money that was to be contributed to congressional election campaigns.

The alleged plan released by Fraser's House of Representatives international relations subcommittee envisioned $100-a-month payoffs to 14 aides in the White House, state and defence departments and intelligence agencies.

It envisaged payments of $53,000 in election campaign contributions to at least four congressmen and "special manipulation" payments to selected congressional aides.

Marine Calendar

NAVY
Saskatchewan, Yukon, Qu'Appelle — returning Dec. 16.
Restigouche — returning Thursday at 12 p.m.

COAST GUARD
Camsell — Comox patrol area.
Douglas — self refit.
Vancouver, Racer — in port.
Rider — Gulf Islands patrol area.
Ready — refit.
Quadra — on weather station.

MERCHANT MARINE
Aegis Heroic — Crofton.
Swan Arrow — Harmac.
Prince Rupert City — Nanaimo.
Ponderosa — Tahsis.
Luigi D'Amico — Gold River.
Warschau, Manuel Melia — Alberni.
Harfleur — Chemainus.

Advertising brings product information to you

CANADIAN ADVERTISING ADVISORY BOARD

Color Print Special!
3½ x 5, 3½ x 3½ From Slide (excluding 110)
PRICE 39¢ Reg 60¢
5 x 7, 5 x 5 Enlargement from any neg.
PRICE 99¢ Reg 1.80

GALAXY
8 Roll Gift Wrap
SALE PRICE 1.99

GALAXY
Jumbo Log
26" paper or foil
SALE PRICE 1.29

GALAXY
Stick on Bows
25 per package
SALE PRICE .83

EVEREADY Heavy Duty Batteries
Sizes C,D or 9 volt
YOUR CHOICE
SALE PRICE .99

Crest Toothpaste
Bonus pack
100 ml. plus 25% more!
Regular or mint flavoured
SALE PRICE .99

Contact C
ALL DAY — ALL NIGHT RELIEF
For symptomatic relief of colds, hay fever & sinusitis
10's
SALE PRICE .99

Neo Citran...
FOR ADULTS
The hot drink medicine for colds. With Vitamin C.
10's
SALE PRICE 1.33

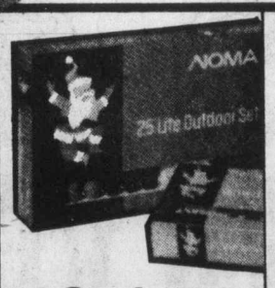
Outdoor Sparkle Lite Set
25 lights, boxed
SALE PRICE 6.99

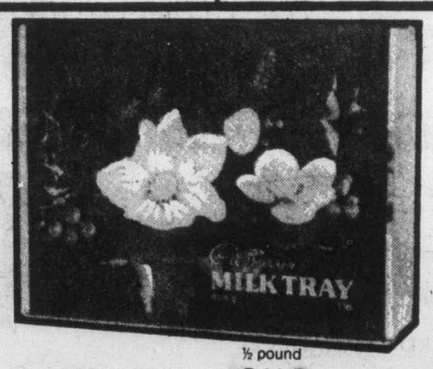
CADBURY
Milk Tray CHOCOLATES
½ pound SALE PRICE 1.49
1 pound SALE PRICE 2.79

HERE'S WHERE YOU COME IN!

Colwood United Pharmacy
1910 Sooke Road
478-1735

Oak Bay United Pharmacy
2200 Oak Bay
598-3380

Jubilee United Pharmacy
1775 Fort St.
595-1471

James Bay United Pharmacy
230 Menzies
383-7196

THE DRUG STORE WITH THE BLUE DOOR IN YOUR NEIGHBOURHOOD

The Daily Colonist.

Section Three Wednesday, November 30, 1977 Page 23

Beauty in timid beast

Robot helpmates will sing, write or make dinner

By STEVE SLACK
Colonist-Copley News Service

Guess who's coming to dinner?

R2D2. And friends.

More likely, Artie will be making dinner, as well as serving it and feeding the leftovers to the dog. And doing it all at your command.

Robot helpmates are the ultimate in personal computers — electronic machines so small and moderately priced they'll become as necessary to modern life as trash mashers and weed eaters.

At a recent personal computer show in Chicago, computeniks gathered to talk transistors and trade tales of gadgetry gone commercial.

It was much like a "Star" summit between "Trek" and "Wars," where all the participants questioned each other in the gibber of data processing and jabbered with flushed excitement at the promise of a computerized household.

Scores of terminals blinked, winked and whined while salesmen hawked their virtures and their utility.

One machine sang Greensleeves while its brother across the aisle engaged in sterile but comprehensible conversation with passersby.

The beauty in the timid little beasts is their size and the almost limitless functions they can perform, the salesmen said.

They'll balance your chequebook, keep your financial transactions in order, bake your bread, play with your kids, phone your friends, monitor your pulse, test your blood-sugar levels, water your philodendron and file your income tax.

They'll pick your television programs, light your Christmas tree, buy your groceries and educate your children.

They'll take care of just about any chore you're too lazy or lackadaisical to perform personally.

They'll even have fun for you, if you want, making your doddles during errant periods of boredom or create works of art and profound pieces of poetry when you feel creative.

At present, the computers market for about $600.

The price may be a little less for those hobbyists who prefer to craft their own from the kits now available.

It is these people who, for the most part, are sold on the U-Needa-Computer syndrome; ham radio operators and electronics wizards who want to have something to tinker with in their basements.

Their numbers are legion, if the audience at the computer show is any indication. Enthusiasts were buying micro- cuits and other gizmos by the bagful and eyeing every piece of equipment with the relish of a starving man before a smorgasbord.

Many of the computer freaks were, not surprisingly, youngsters perfectly comfortable with the language of data processing and as agile at the terminal keyboards as accountants at adding machines.

Not at all awed by the complexity of the contraptions, the kids found the computer functions as natural as the hand-held computers and video dials they've grown up with.

"The best usage of the human brain is somewhere around 20 per cent," one explained nonchalantly. "Computers just expand our own natural abilities. They are extensions of man himself. These things are just toys compared to a brain."

Having a computer at home seemed to most of them as natural as having a television or a digital watch.

The computer is more than fun and games, said Russ Walter, a personal computer salesman. It's also more than a slave for menial chores.

It will be able to provide counselling and psychoanalysis; analyze poetry, Shakespeare, perhaps even God.

It could be a home doctor diagnosing illness and perhaps even learn to have emotions — be a friend.

The Orwellian distrust of the machines and concern for privacy seemed not to bother show participants.

A radical-looking promoter sitting under a banner bearing the insignia of People's Computer Corp. explained his feelings on a Big Brother invasion.

"You can see that now computers are in the hands of the concentrated few — big business and governments. But in a democracy, everyone will have one. Everyone will be able to afford to have in his home what is now the privilege of the controlling class. That is the democratic way."

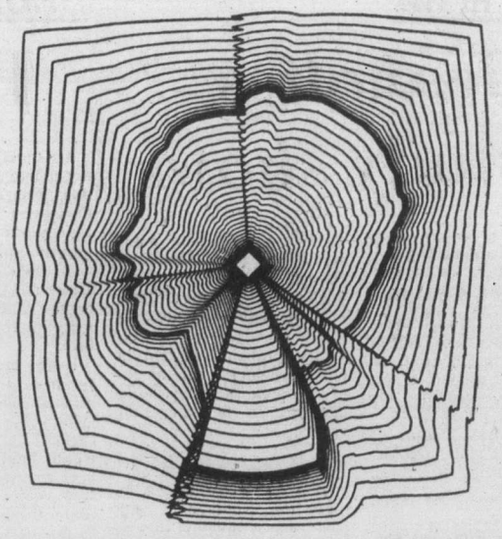

Line drawing was created by computer

Family bills stalled

WINNIPEG (CP) — The Manitoba government has proposed an indefinite delay in the effective dates of two family law bills—just hours before a demonstration by groups who want the laws to go into effect as soon as possible.

Under the government proposal, the Family Maintenance Act and the Marital Property Act would become law only by an order of the provincial cabinet or another act of the legislature.

The two bills, described by some as the most advanced in Canada, were passed under the former New Democratic Party government and are being reviewed by the newly-elected Progressive Conservative administration.

ROCK POLISHER SALE
continues at
THE ROCKHOUND SHOP
777 CLOVERDALE 388-5341
TUES. TO SAT.

Her Secret?
Gorgeous hands, graced by nature and slim, tapering fingers, accented with perfectly proomed nails. Is it rare and unattainable? Not for the clientele at
Nails 'n Lashes STUDIO
All you need is motivation and a couple of hours and you will have fingernails that will be your hands' personal jewels. Also, individually applied eyelashes. $12.
For Your Appointment, Call
Nails 'n Lashes STUDIO
3025 SHAKESPEARE ST. 595-4433
VICTORIA
Endorsed by over ½ million appointments since 1970
11-30

Diamond Earrings
in 14K gold by
COLUMBIA

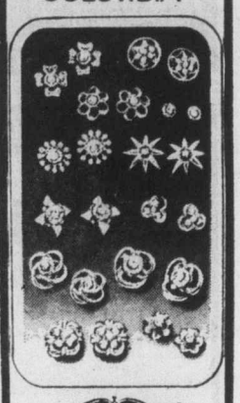

ROSE'S LTD.
JEWELERS
1317 DOUGLAS ST.
DOWNTOWN

Saba's
CAMEO
Pre Christmas
Sale
20% OFF
November 30th to December 10th

Cameo Panty Hose All sheer sandalfoot or reinforced toe. Small, Average, Tall. Regularly 1.75 pr.
Sale: 1.40 pr., 3 prs. 4.10

Regular reinforced panty and toe. Small, Medium, Long and X-Long or **Queen Size** (mini or maxi). All have panel back for perfect fit and comfort. Regularly 2.25 pr.
Sale: 1.80 pr., 3 prs. 5.29

Cameo Sheerest Sheer Panty hose with reinforced panty and sandalfoot. Small, medium, long and X long. Regularly 2.50 pr.
Sale: $2 pr., 3 prs. 5.85

Cameo Underflairs Panty and hose in one. Cotton gusset, nylon panty, reinforced toe. Small, medium, long and Queen size. Regularly $2 pr.
Sale: 1.60 pr., 3 prs. 4.69

Cameo Stockings Reinforced heel and toe. Size 9-11, (med. length), 9½-11 (long). Regularly 1.75 pr.
Sale: 1.40 pr., 3 prs. 4.10

Cameo Super Support Stockings (Granville and Victoria only). Nylon and lycra, sheer looking subtle support. Beige Mist, Caress and Sandalwood. A, 8½-9; B, 9½-10; C, 10½-11; D, 11½-12. Regularly 5.50 pr.
Sale: 4.40 pr., 3 prs. 12.85

Cameo Knee Highs One size nylon stretch, reinforced toe. Regularly .79 pr.
Sale: .63 pr., 3 prs. 1.85

In Cameo Fall Fashion Shades. Hosiery, Street Floor . . . 1130 Douglas St., Victoria.

11-29

Great Caesar!

It must be made with Caesar's Choice– the deliciously different clam and tomato cocktail from Campbell's

There are Caesars and there are Caesars. But the tastiest Caesars are made with Caesar's Choice. That's because Caesar's Choice has a distinctive blend of tomato juice, seasonings and the tangy broth of succulent clams. When mixed with vodka it makes a heroic Caesar. Or try it on its own as a snack or appetizer. It's terrific!

Here's our favourite recipe for a heroic Caesar.

Bloody Caesar
1½ ounces of vodka
5½ ounces of Campbell's Caesar's Choice

Season to taste with any combination of worcestershire sauce, celery salt, lime juice, salt and pepper. Garnish with a celery stick and serve over ice.

Try Caesar's Choice soon – it's now at your favourite store in 48 oz. cans or 5½ oz. six packs.

Campbell's CAESAR'S CHOICE

New Brunswick: One in five

Women alcoholics growing study shows

TORONTO (CP) — A social worker who conducted a survey which showed one in every five women in New Brunswick is an alcoholic says there is almost as high a proportion of alcoholic women in the rest of Canada.

Gail Walsh, the director of an alcoholic treatment centre, said recently that the survey of 300 women in New Brunswick showed they did more drinking than they would first admit. The survey was funded by the Non-Medial Use of Drugs Directory.

She said the survey found there are almost as many women alcoholics as men, although it is normally assumed there are three times as many male alcoholics.

"It's probably as bad in other provinces, but the female alcoholics are being neglected in the other provinces," she said.

She said many New Brunswick women are forced to leave the province to find jobs because many of the primary industries will not hire women. This sort of pressure can lead to the use of alcohol, she said.

Ms. Walsh, president of New Brunswick NDP, was here to attend the party's federal council meeting.

ego interiors
2 FLOORS OF CHRISTMAS GIFTS
10-29

IT'S OUR ANNIVERSARY SALE
20% OFF ALL MERCHANDISE IN OUR STORE
4 DAYS ONLY
SALE ENDS SAT.
•Filigree metal, Brass, Gold Plated, Chrome, Earthenware, China, Ceramic, Plastic accessories from many parts of the world.
•Rubbermaid, Batmats, Slip Not Tub Formula and Bath Pillows.
•Fieldcrest, Cannon, Martex, J. P. Stevens, Dorothy Dean, Jenny Jones, Jenny Plush Towels, Bath Sheets, Tub Mats, Bath Mats, Lids, Tank Sets, WallTo-Wall Carpeting.
•Shelf-It, Modular Shelving System.
•Scented Drawer Liners — Loofah Mitts, Back Straps and Sponges.
•Large Selection of Mens and Womens Bath Robes and Slippers for Home Pool and Sauna.
•Shower Caddies, Drip Dri Tension Rods — Quik Dri Hangers — Tension Rods.
•Biggest Assortment of Fabric and Plastic Shower Curtains on Vancouver Island.
•Bathtub Security Rails, Safety Seats and Benches.
•Space Savers, Johnny Poles, Tank and other Cabinets, shelves in Many Types.
•Kirsch Towel Bars, Shower Bars, Rings Accessories and Switch Plates.
•Guzzini Italian and Allibert French and Silverthorne English Acrylic Accessories.
• Borg and Counsellor Scales — Wood, Plastic and Padded Toilet Seats.
•Back of Door Racks, Towel Trees, Benches, Seats.
•Solid Brass, Gold Plate and Chrome Imported Towel Bars, Rings and Accessories.
•Wicker and Wooden Ware Hampers, Shelves, Cabinets, Stools, Magazine Racks, Tables, Towel Bars, Rings, Plant Stands, Baskets, etc.
•Wood, Wicker, Bamboo, Acrylic Mirrors and Tiki Gallery Custom Mirrors.
•Imported All Occasion Gift Items, Bath Brushes, Soaps and Shampoos, etc.
SORRY, NO REFUNDS OR DEPOSITS ON SALE ITEMS, BUT EXCHANGES WELCOME
CHARGEX
CHRISTMAS GIFTS GALORE
SEE THE LARGEST SELECTION OF BATHROOM ACCESSORIES IN THE PACIFIC NORTHWEST
Give Your Home the Magic Touch
James Bay Square
BATH BOUTIQUE
IN THE NEW JAMES BAY SQUARE
10-435 SIMCOE ST., AT MENZIES 385-2523
FREE UNDERGROUND PARKING BEHIND SAFEWAY

OAK BAY
VILLAGE SHOES
HOLIDAY WEAR FOR LADIES
"OPPORTO II"
by BALLY
Camel and blue with crepe sole. 6½-11.
Sale Price 26.95
CRUISE WEAR FOR MEN
"LOPEZ"
by MARTINELLI
Beige and blue linen with crepe sole. Size 7½-12.
Sale Price 17.95
VICTORIA'S LEADING FAMILY SHOE STORE
9-5:30 Mon.-Sat.
Friday to 9 p.m.
CHARGEX 598-3031
2238 OAK BAY AVE.

Standing rib roast 'magnificient meal'

Holiday custom disappearing

A standing rib roast of beef for dinner has, for generations, been one of the popular Christmas traditions. Done right, there is no more magnificent meal but doing one right does not begin in the kitchen on Christmas Day. It begins with a good, knowledgeable butcher weeks before.

It was meat market tradition in days gone by that right after Thanksgiving, when the cooler was at last clear of turkeys, any good butcher would begin hanging back beef ribs for Christmas and New Year's. In the weeks between the holidays, the rails on the cooler walls would be lined with ribs. Six-inch spikes driven into the overhead beams would hold still more, slowly aging to tender perfection for some discerning customers' holiday dinners.

Most markets don't age ribs like that these days. Many don't even have rails in the cooler to hang meat on; or their beef ribs come wrapped in plastic and packed in boxes to stack on the floor. Beef ribs don't age to tender perfection that way.

The possibility of finding a beautifully well-aged rib come Christmas is becoming increasingly rare. There are still a few small, independent butcher shops around that do things the old-fashioned way. Those of you lucky enough to know of such a place need have no concern; your rib is already hanging. But the rest of you who are planning on a standing rib roast for Christmas or New Year's dinner had best take matters in hand now! That is if you want a really great rib.

Even supermarkets that don't normally age ribs themselves will often do it for you to your specifications if you will buy a whole rib, have it weighed and possibly even pay for it now. That way you, not the supermarket, suffer the loss in weight that is an inevitable part of the aging process. But the loss is worth it when you taste the resulting roast.

Ring the bell and tell the butcher that you would like to buy a whole beef rib and have it "hung back" until Christmas. He will either shake his head even before you finish talking, which indicates that he doesn't have a rail to hang it on, that it's against company policy or that you're the tenth customer in the past hour who has asked him to do the same thing and he is silently cursing me.

Or, he will smile a smile of sincere appreciation at *your* appreciation of a good standing rib and more than happily offer his assistance along with one meat hook from now 'till Christmas.

A whole rib will weigh between 25 and 35 pounds or more, depending on the size of the animal from which it came and how it has been cut. The standard primal rib contains seven of the 13 ribs. Five ribs remain in the chuck when the side is divided into its component parts. The sixth through the 12th ribs are called the primal ribs. The 13th rib is left on the loin.

Normally the rib bones are cut to a length of 10 inches on a primal rib as it comes from the packing house. That's longer than you want on a standing rib roast, so ask the butcher to cut the ribs down to seven inches. Also ask him to remove the chine bone; he'll know what you mean. What's left is what you want to pay for and hang back with your name on it: a seven-inch primal rib with the chine removed.

Of course it should have all the quality indicators that you look for in any top-quality beef: A good thick layer of creamy white fat and an abundance of marbling (those little streaks of fat intermingled through the lean). Without a good fat cover aging won't work; the meat would get bad before it got better.

If your market handles boxed beef in plastic wrap, the ribs are very probably oven ready and have already been trimmed to seven inches and the chine removed. Do, however, insist that the plastic wrap be removed before the rib is hung. Contrary to what the companies that make plastic wrap would have you believe, beef does not age in that wrapping; it only gets old. There is a difference.

When the times comes to pick up your rib and prepare your holiday dinner, you will undoubtedly have far more meat than you need, unless you are feeding an army. Don't worry. First, have the butcher trim up the rib and face it to remove all the dark evidence of having hung around for three or four weeks. Then have him remove the backstrap and feather bones and cut a roast off the small end large enough for your holiday dinner.

Figure two people per rib. Then add a rib for good measure. In other words, if you are planning to serve four, have your roast cut containing three ribs, one rib for each two people plus one. If you plan to serve six add another rib, etc.

Have the butcher cut the remaining ribs into one-inch thick steaks and wrap them for the freezer. If you think a well-aged standing rib would be a delicious holiday dinner this Christmas, wait until you taste the leftover steaks on the barbecue come spring.

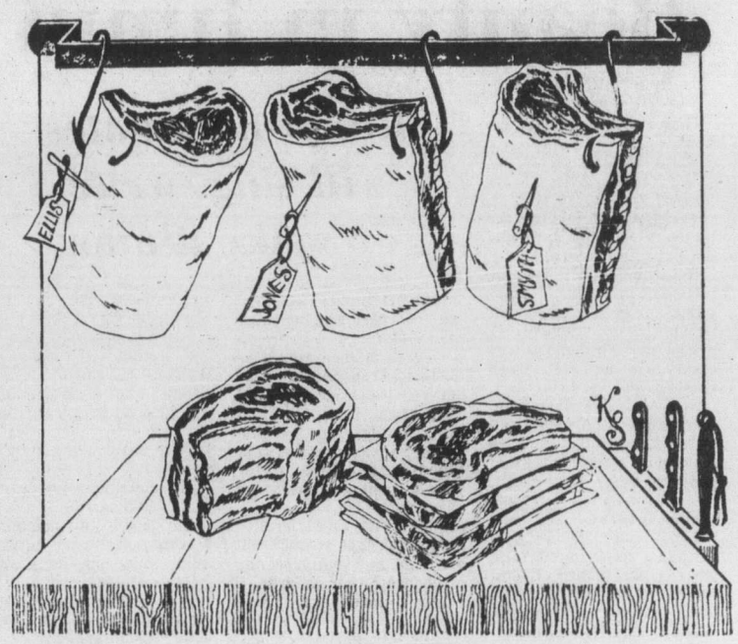

Standing rib roast of beef should be hung now

The Butcher
by Merle Ellis

Ex-cigarette puffers take chance with pipe

LONDON (Reuter) — Cigarette smokers who try switching to pipes and cigars for the sake of their health may not be doing themselves much good, says a study published Monday.

Cigarette smokers apparently cannot lose the habit of inhaling, says the study by Dr. R. W. Sillett and two colleagues at London hospitals. The study was published in the British Medical Journal.

The researchers chose 10 members of hospital staff—five "primary pipe and cigar smokers" who had never smoked anything else and five former cigarette smokers who had given up three to 17 years earlier but smoked cigars.

Each, after being asked not to smoke for six hours beforehand, was presented with a small Havana cigar at the end of a working day.

In the ex-cigarette group the percentages of carbon monoxide in the blood (carboxyhemoglobin) shot up to 9.6 per cent after the smoke from 2.9 per cent, while the level of nicotine in the blood jumped to 45.6 micrograms per millilitre from 12.8.

Among the pipe and cigar smokers carboxyhemoglobin rose to one per cent from 0.8 and the plasma-nicotine level to five per cent from 3.4.

season's savings
'Tis the season to come into Harrisons and see our attractive selection of fashion fabrics. This week we have placed a special variety of fabrics on sale so that you can create a fabulous holiday wardrobe from the comfortable casual to the smashingly elegant — all at reduced prices. Sew up your Christmas wardrobe and you will appreciate the great looks and important savings long into the New Year.
60" SCANDINAVIAN DOUBLEKNITS
100% Polyester for easy care. 4 beautiful designs, in rich earth tones with an "Old Country" flavour. Regularly $6.99 yard.
SPECIAL 4.99 yd.
60" HOUNDSTOOTH CHECKS
Fashionable checks in four seasonal colors — rust, brown, blue and green. Perfect for suits or mix'n' match ensembles. Regularly $5.99 yard.
SPECIAL 3.99 yd.
60" SCOTTISH TARTANS
8 brilliant styles in a 50% wool, 50% polyester blend. Wouldn't a beautiful tartan skirt add a bright fashion touch to your wardrobe? Regularly $7.99 yard.
SPECIAL 5.99 yd.
60" WOOL BLEND TWEEDS
The ever popular fabric in a popular assortment of colors — grey, black, beige, blue, brown, green, and rust. Regularly $7.99 yard.
SPECIAL 5.99 yd.
60" "PUCCI" POLY-INTERLOCKS
100% Polyester and completely machine washable. You can choose from a tremendous selection of 16 designer colors. Regularly $4.99.
SPECIAL 2.99 yd.
60" Polyester & Wool Doubleknits
85% polyester and 15% wool fabric in a choice of eleven popular shades. Machine washable of course. Regularly $6.99.
SPECIAL 4.99
Harrison
tissus et draperies
HILLSIDE SHOPPING CENTRE
595-8114
CHARGEX VISA
11-30

Become More Beautiful
before
after
Learn to become your own makeup artist.
Through the use of the right colour and shade discover how to accentuate your best features and minimize those less desirable while still retaining a natural look.
Learn in 17 easy steps the basic principle of makeup application and receive your personalized makeup chart.
Complimentary Corrective Brow Shaping
For two weeks only, complimentary Brow Shaping is included with your $15.00 Makeup Artistry Session.
Too often the brow is the most neglected area of a woman's face. Unshaped or badly madeup brows can create the illusion of eyes that are drooping, close together or too small and unbalance the overall contours of the face.
Call for your appointment today.
MAYFAIR SHOPPING CENTRE 385-2042
2nd Look Studios
skin care · makeup artistry · designer wigs
11-30

Holiday fun begins with freshly dry cleaned clothes.
You'll enjoy the good times of the holidays even more when you know you look your best. See your neighborhood Martinizing dry cleaner before and during the holiday season to keep your wardrobe in party-perfect condition. Whatever the occasion, whatever you need dry cleaned, Martinizing is the name to remember.
"MARTINIZING"
The name in dry cleaning.
8 LOCATIONS TO SERVE YOU

Final home of peace foreseen

Belief in afterlife hits view of death expert

Colonist-Los Angeles Times Service

LOS ANGELES — Dr. Elisabeth Kubler-Ross, a popular authority on death and dying, acknowledges that she is jeopardizing her reputation by talking about what she is convinced happens after death.

"There are people who say Dr. Ross has slipped now; she has become psychotic; she has worked too long with dying patients," she said here between seminar speaking dates that take her an average 250,000 miles yearly.

A Swiss-born psychiatrist known for research on five progressive stages of attitude by a dying person, Dr. Ross has been talking publicly in the last year about:

● The spirits of deceased relatives or loved ones who escort the newly dead in the transition to a different form of life.

● A heaven-like destination for the dead called "Shanti Nilaya" (Sanskrit for the "final home of peace"), a name "given" to her during an "out-of-body experience." The latter is usually described as a state in which a person leaves his or her body, but is still able to "see" while removed.

● Her claim that victims of murder, fatal rape or other deadly violence escape the final pain because they have out-of-body experiences prior to death.

● Spiritual guides, "which the Christian church calls guardian angels," who are "beings with you from the moment you are born again until you die to guide you and protect you."

These findings, called "bizarre spiritism" by one religious group, are based on the accounts of people declared dead who have been revived, the descriptions by people of what they sense just before dying and her own more recent experiences, she said.

Dr. Ross said she is aware of the price she pays for saying these things.

"I can lose everything I've ever worked for my whole life," she said. "But if I had any doubts, I would keep this private."

A graduate of the University of Zurich medical school, she wrote *On Death and Dying* and is booked through January, 1979, for seminars on death, typically with clergy, counsellors and other professionals as well as laymen who are bereaved.

Her research on "life after life" was similar to that of Dr. Raymond Moody, a Georgia physician who independently compiled similar case studies of revived "dead" persons and turned them into a best-selling book. Dr. Ross wrote the introduction.

"The data we have now is so indisputable that I'm willing to risk everything I have and everything I am," she said.

Diminutive and soft-spoken, the 51-year-old psychiatrist said she had an out-of-body experience spontaneously after one of her "exhausting" five-day seminars. She said she found a way to describe it only after reading a book on out-of-body experiences by Virginia businessman Robert Monroe and attending one of his seminars for scientists.

Her continued interest in the subject, she said, is only for scientific verification. "This naturally requires that I have an out-of-body experience myself to know what people are talking about at the moment of death," she said.

She also uses the term "cosmic consciousness," a favorite with some persons interested in both Eastern religious thought and psychology. "Cosmic consciousness" was her state of mind, she said, when she received the name Shanti Nilaya.

Dr. Kubler-Ross harming reputation

Dr. Ross said she knew that Shanti meant "peace" because of a West Coast group called Shanti Project, which works with dying patients. But she said she had not previously heard the word Nilaya. She learned its meaing at a psychology convention in Berkeley, Calif., she said.

The name Shanti Nilaya is being employed by Dr. Ross for a "healing centre" to be opened Nov. 27 on 40 acres in the hills north of Escondido, Calif.

It is the joint venture of Dr. Ross and two Escondido therapists, Jay and Marti Barham, who use psychodrama techniques, which she says complement her work. Dr. Ross said the Barhams' methods for "externalizing" fear and getting rid of it are very effective.

Since 1972, the Barhams have applied techniques that "demonstrate that the alleviation of fear and guilt must be an integral part of one's personal growth to allow a true openess to spiritual enlightenment."

Although the word "spiritual" is used, Dr. Ross said the new centre will not be used to conduct out-of-body experiments.

Primarily, she said, it will be a place for conducting death and dying seminars, psychodrama workshops and counselling.

She lives in Flossmoor, Ill., with her neuropathologist husband and two children and said she would commute to Shanti Nilaya (in Escondido, that is) every other week.

Dr. Ross said she took her daughter aside not long ago to prepare her for pressures the youngster might feel from people who have heard what her mother is saying.

"I told her that never in my whole life have I been more happy than I am now . . . that my interest is not to prove anything to anybody, but simply to share," she said.

Christmas Glamour
"Permanent Extended Nails"
Now at
LADY BIRD COIFFURES
1900 Richmond
Fully qualified technician
XMAS SPECIAL 50% OFF
Also natural Manicures
By Marie
Phone for appointment
595-3434 Bus. 382-4118 Eves.

SOFA AND BED CHAIRS
POLY
FURNITURE—LIGHT, COMFORTABLE
EASY TO MOVE — 517 YATES

MAGNI-FOCUSER
Binocular Magnifier
Leaves both hands free to work
Flip up for regular vision
Flip down for magnification
GREAT FOR HOBBIES
at $19.50
THE ROCKHOUND SHOP
777 Cloverdale 388-5341
TUES. to SAT.
11-29

THE TOY SHOP
1834 OAK BAY AVE.
VICTORIA
598-3832
An extensive range of FISHER/PRICE on the second floor as well as the more unusual toys on the ground floor.
10:00 a.m.-5:30 p.m.
OPEN FRIDAY EVENINGS TILL CHRISTMAS
11-2

WEATHER STRIPPING INSTALLED
and Home Improvements
477-5285
after 5 p.m. 11-26

Pre-Christmas Book Sale
Publisher's backlist and slightly damaged books.
local history, biography, poetry, outdoor adventure, plants, fishing, cookbooks, marine titles and more . . . All at greatly reduced prices.
PICK UP A BARGAIN.
Open Space, 510 Fort Street
Friday, December 2nd, 6 p.m. - 9 p.m.
Saturday, December 3rd, 10 a.m. - 5 p.m.
Percentage of proceeds to Open Space Building Fund.

Bulletin Board

Women's Canadian Club Christmas tea tickets will be sold at Harbour Square mall at 910 Government today from 10 a.m. to 4 p.m.

□

AUXILIARY

The monthly meeting of the Ladies' Auxiliary to 800 Pacific wing, Royal Canadian Air Force Association, will be held at wing headquarters on Wilson Street Thursday, followed by the annual Christmas party.

□

THEATRE

Adrian Jarvis and the Prometheus Players will appear from 12:15 to 12:45 p.m. Thursday at McPherson Playhouse, in the fourth in a series of free weekly noontime theatre events presented by prominent Victoria artists and sponsored by the Community Arts Council and McPherson Playhouse. Box lunches available at small charge.

□

TEACHERS

The next general meeting of the Victoria branch of the B.C. Pre-School Teachers' Association will be held at 7:30 p.m. Thursday at the Integrated Services for Child and Family Development, 1951 Cook. The theme is to be Child Art and Rhoda Kellogg, with an introduction, film, displays and books. For more information phone Margaret Caron at 652-1422 or Sheila South at 479-7388.

□

MEETING

The Vancouver Island Society for Psychical Research will meet at 8 p.m. Thursday at 1746 Carrick.

□

BOOK SALE

Open Space Gallery is holding a local publishers book sale Friday from 6 to 9 p.m. and Saturday from 10 a.m. to 5 p.m. There will be books on natural history, poetry, fiction, cooking, plants and other topics, and publisher backlist and slightly damaged books will be sold at greatly reduced prices. The sale will benefit the Open Space building fund.

LUNCHEON

The Royal Commonwealth Society will hold its Christmas luncheon at noon Friday in St. John's Church hall, Quadra and Balmoral. Philip Kitley, an executive member, will speak on his experiences during a recent trip around the world. Visitors welcome.

□

PENSIONERS

Canadian National Railways pensioners will hold their Christmas meeting and ladies' day at 2 p.m. Friday in St. John Ambulance hall, 941 Pandora.

□

DANCE

Gordon United Church Social Club is sponsoring a Christmas dance in the church hall at 935 Goldstream Ave., Langford, at 9 p.m. Friday. Music by Checkmates. Admission charge $2 per person. Proceeds to further mission and fellowship. All welcome. For more information phone Peggy Williamson at 478-3272.

□

ESPERANTO

The Esperanto Club of Victoria will hold its monthly meeting at 8 p.m. Friday in the club rooms at 631 Fort.

□

CONCERT

The Newcombe Glee Club will present a concert, chiefly of Christmas music, at First Baptist Church, Quadra at North Park, at 8 p.m. Friday. The choir will be under the direction of Lorna Griffiths. Admission charge $1.25.

□

FAIR

Knox Presbyterian Church at 2964 Richmond Road is holding its Christmas fair from 2 to 4:30 p.m. Saturday. Take University, Mount Tolmie or Cadboro Bay bus. Tea will be served in the holly tea room.

You're Invited
Film Presentation
NEW ZEALAND and SOUTH PACIFIC
Empress Hotel, 7:30 p.m., Thurs., Dec. 1
Phone Sovereign Tours, 386-2485 for free trickets
11-29

Simply Superior Soap
A large selection of Canadian and European soap, bath gels and shampoo has just arrived.
Special Value —
Triple-milled cold cream soap
6 Bars in gift package for $5.50
watch for our 2nd Birthday Sale
THE WATER CLOSET
Look for the Red awning
1640 Oak Bay Avenue 594-1123
11-29

VIENNA DIRNDL SHOP
Evening Gowns
inexpensively priced
Evening Skirts and Tops
See our selection of Christmas Gift Suggestions
Loden Hats
Imported from Austria
styles for ladies and men
11-29 1306 GOVERNMENT 386-9722

Leather Cleaning Specialists
HARRIS HOUSE OF LEATHER CARE LTD.
Cleaning
Alterations
Repairs
All Work Completed In Our Plant
1717 QUADRA STREET 382-2922

JENN-AIR RANGES
Jubilee Building Supplies
574 CULDUTHEL
opposite Town & Country
next to McDonald Bakery
Mon.-Fri. 8-5, Sat. 10-3
388-5412
11-29

David M. Brown's
652 Fisgard Street
382-8813
SALE—WATCHES & JEWELLERY
Nov. 28 to Dec. 10
15% OFF—Bulova and Caravelle Watches.
25% OFF—Gold and Sterling Silver Lockets, Pendants and Brooches.
11-24

mckenzie mall
1ST ANNIVERSARY CELEBRATION
CONTINUES TILL SAT.
WATCH FOR THE DAILY SPECIALS
3 prize draws Sat.
$700 in merchandise PRIZES
Hourly Turkey Draw
11 a.m. to 4 p.m.
FASHION SHOW
MARIONETTE SHOW
27 BUSINESSES TO SERVE YOU!
Open 9:30-5:30 Daily
9:30-9:00 Thurs. and Fri.
11-28

Western FOOD
OPEN 9-9 WEEKDAYS
OPEN 9-6 SUNDAYS
772 Goldstream Ave., Langford
AT WESTBROOK SHOPPING CENTRE
In Effect Nov. 20, 21, 22
We reserve the right to limit quantities
GRAIN FED GRADE A HIND ¼ SALE!
Gr. A CLUB OR SIRLOIN STEAKS 1.89 lb.
GRADE A PORTERHOUSE STEAKS 2.09 lb
GRADE A T-BONE STEAKS 1.99 LB.
FRESH UTILITY ROASTING CHICKENS 79¢ lb
GRADE A BONELESS BARON of BEEF 1.59 LB.
MEATIE SMALL PORK SPARERIBS 1.19 lb.
No. 1 WHITE ROSE POTATOES 10 lbs. 49¢
No. 1 CHIQUITA BANANAS 5 lbs. 1.00
TEXAS CUKES 2 for 49¢
BICKS PICKLES
Sweet Mix—32-oz. 1.15
Yum Yums—32-oz. 1.15
Dills—32-oz. 99¢
Polski Ogorki—32-oz. 99¢
Gherkin—12-oz. 79¢
Pickled onion—12-oz. 99¢
Manzanilla Olives—20-oz. 1.39
Sweet Mix—32-oz. 1.15
McCAINS FROZEN PEAS, MIXED VEGETABLES, PEAS and CARROTS, 2 lbs. 69¢
MAPLE LEAF VAC PAC WIENERS lb. pkg. 79¢
SALADA INSTANT HOT CHOCOLATE 6—1-oz. pkg. 49¢
KELLOGS RAISIN BRAN CEREAL 18.5-oz. box 99¢
LAUNDRY DETERGENT A.B.C. 5-lb. box 1.89
KRAFT GRAPE JELLY 24-oz. jar 99¢
SCOTT TOWELS 2 roll pack 89¢
NESCAFE INSTANT COFFEE 10-oz. jar 4.98
11-30

Quebec works hard to clean up its messy patois

QUEBEC (CP) — *La belle province* is being bombarded this year with a campaign to clean up its language after more than a decade of acceptance or encouragement of "joual," the Quebec slang.

"It's a worldwide phenomenon, or almost, with the Americans and the British complaining about the quality of their spoken language, the impoverishment of the rules of grammar, spelling, vocabulary," explains Judge Robert Cliche, spokesman for *l'Annee du Francais*, or Year of French, in Quebec.

Cliche said Quebecers spoke a standard international French, but there were regionalisms, differences in pronunciation and other characteristics which technically qualified it as a *patois*.

As Cliche explains in his impeccable but unpretentious French: "I don't speak Parisian French. But I speak French correctly, and when I go to international conferences, everyone understands me."

Quebec government efforts began in the early 1970s to encourage the use of proper French words to replace the anglicisms which flooded into the French-language vocabulary as French Quebecers moved to the cities and factories from their sheltered agricultural lifestyle.

Posters have preached, "Proper speech is self respect," and information media have been encouraged to use the right terminology, not least in sports.

Youngsters today no longer say, as Cliche recalls his hockey-playing youth, "*je shootais dans le goal.*"

Lancer is to shoot, *le filet*, the goal, and *la puck* has become *la rondelle*.

Much of the "degradation (of French) coincided with the political movement since the 1960s," notes the judge. It became the "in" thing to speak *joual* — a mispronunciation of *cheval*, horse, which has come to typify Quebec slang.

The English generation of "like, ya know, like, I mean" has a kindred spirit in Quebec, where, for example, things become "*au boutte*" as in "far out."

Such language is widespread in Quebec, as elsewhere, notes the judge.

"It's the same as when you have a man in New England who speaks English quite correctly and could easily make fun of the guy from Texas — it's not the same language."

The Year of French was organized by the University of Quebec and sponsored by more than a score of organizations.

One aim of the campaign is to instil or maintain pride in regional expressions and accents, as well as to eliminate guilt about using some words borrowed from English which have become a bona-fide part of Quebec's everyday speech.

That sopping-wet, half-melted snow is so Canadian that it is perfectly all right to call it *la sloche*, says Cliche.

Entertainment Guide

THE BUTCHART GARDENS — OPEN EVERY DAY OF THE YEAR — Admission gates now 9 a.m. to 4 p.m.

WINTER IN THE GARDENS — Admission charges are reduced though these 35-acre gardens are still majestically beautiful! Should it shower, don't worry, there's free use of umbrellas for everyone.

THE BUTCHART GARDENS RESTAURANT — OPEN YEAR ROUND. Serving light lunches and scrumptious HIGH TEA beside a crackling hearth in the relaxed atmosphere of the historic Butchart residence. We invite you to make reservations at 652-2422. Now open 10 a.m. to 4 p.m.

SEEDHOUSE and GIFT SHOP. Open every day. Ask to see how our seeds are packaged this winter.

COFFEE BAR SERVICE — Always available.

THE BUTCHART GARDENS — A pleasant visit any time of the year.

STRATHCONA HOTEL —British Columbia's largest night-lite centre. 919 Douglas St. 383-7137, PRESENTS . .

THE OLD FORGE CABARET — For your dancing pleasure, 6 nights a week — Live music featuring "THE BROTHERS FORBES & FRIENDS". Reservations until 9:30 p.m. 383-7137.

THE CUCKOO'S NEST LOUNGE — Full kitchen facilities serving outstanding lunches and dinners. Featuring a unique 1952 MG-TD Roadster salad and soup car. Dinner reservations 383-7137. Discotheque every night 10 p.m. to 2 a.m. except Sunday. Enjoy the funky antique atmosphere.

THE STING LOUNGE — Buffet luncheon and salad bar weekdays. Prohibition Days atmosphere featuring Victoria's busiest discotheque 6 nights a week.

BIG BAD JOHN'S — Victoria's most famous lounge—Crazy Hillbilly atmosphere and Country and Western music.

THE RED LION MOTOR INN — 3366 Douglas Street, Victoria, B.C., landmark of hospitality featuring:

THE TOWER LOUNGE — Live entertainment nightly. Recording Artist — Tom Middleton — "Harbour For My Soul"

THE LION'S DEN DINING ROOM — Continental buffet Mon. through Thurs. 5-9 p.m.; Fri. and Sat. 5-11 p.m. Closed Sun.

THE WINECELLAR — Victoria's only wine bar featuring buffet luncheon daily 12 noon to 2 p.m. Open daily from 12 noon to 12 midnight. Backgammon Table; Poolside location. Closed Sunday.

Enjoy the Red Lion's other facilities — coffee shop, heated outdoor pool, sauna and swirlpool.

MARLON IS AT THE Canterbury Inn
310 GORGE RD. E. 382-2151

Special Christmas party packages at Duncan

Treat your loved ones to a traditional Christmas ...without all the work! Come to the Village Green Inn at Duncan on Vancouver Island. Special package rate of $100 per person (lower for children) gives you a luxurious hotel room for four nights from December 23 . . . a jolly Christmas Eve Party . . . and superb Christmas turkey dinner. BOOK NOW! Call collect to Duncan — 746-5126 or Vancouver — 682-8484.

The Village Green INN

SOFA AND CHAIR BEDS
POLY
FURNITURE—LIGHT, COMFORTABLE, EASY TO MOVE — 517 YATES

THE Arena
WEDNESDAY
TINY TOTS SKATING
9:30 a.m.-11:00 a.m.
LADIES SKATING
1:30 p.m.-3:00 p.m.
10-25

FOR ONE WEEK ONLY
November 25-December 3 8:00 p.m.
Bastion Theatre presents
FORTUNE AND MEN'S EYES
A shocking expose of prison life

For mature audiences only
NOW AT MOVIE PRICES ($3.50 and $4)
Tickets at The Belfry or phone Bastion Theatre, The Belfry, McPherson Playhouse or Hillside Mall Ticket Centre
(no Monday Showing)
THE BELFRY
386-8301 1291 Gladstone (at Fernwood)

NEW YEAR'S EVE DANCE
TRANZFORMER
PLUS DISCO
7 P.M. — PARTY FAVORS 7.50 per person
STARDUST 860 YATES ST. Free Parking 385-1031

First Love
Do you remember...
WILLIAM KATT ("CARRIE")
SUSAN DEY ("PARTRIDGE FAMILY")
Warning: Occasional Sex Scenes — B.C. Director.
AT 7:00 & 9:00
TOWNE 382-5922 DOUGLAS AT HUMBOLDT

NOW OPEN FOR LUNCH
MON.-FRI.

STEAK DINNER	2.99	FRIED CHICKEN	2.90
BARON OF BEEF	2.75	CLUBHOUSE SANDWICH	2.25
PRAWNS IN A BASKET	3.25	SALAD BAR	1.75

LIVE ENTERTAINMENT DAILY
STARDUST 860 YATES ST. Free Parking 385-1031
11-29

The Year's Best Movie —Time Magazine
A long time ago in a galaxy far, far away...
Golden Age and Children $1.00
STAR WARS
Starring MARK HAMILL HARRISON FORD CARRIE FISHER PETER CUSHING and ALEC GUINNESS
odeon 1 780 YATES STREET 383-0513
MATINEES FRI., SAT., SUN. 1:45, 4:10
EVENINGS 6:45, 9:10
GENERAL

VICTORIA THEATRE GUILD
presents
AGATHA CHRISTIE THRILLER
at
LANGHAM COURT
BOX OFFICE at Langham Court Theatre
"The Unexpected Guest"
Dec. 1-Dec. 10 8:15 P.M.
Tickets: $3.00 Students & OAP's $2.00
BOX OFFICE OPENS NOV. 29 at Langham Court Theatre from 4 p.m. to Curtain Time DAILY
Phone 384-2142

LYNN NIGHTINGALE

Ice Capades
Come on along and get that HAPPY FEELIN'
1977 CANADIAN LADIES CHAMPION
PRESENTED BY THE CITY OF VICTORIA
VICTORIA MEMORIAL ARENA
WEDNESDAY, DEC. 14 THROUGH SUNDAY, DEC. 18
ALL SEATS RESERVED 5.00 - 5.50 - 6.00
TICKETS ON SALE
10:00 a.m.-5:00 p.m. MONDAY TO SATURDAY
ARENA, THE BAY, WOODWARDS, HILLSIDE MALL, EATON'S.
The Bay and Eaton's, Victoria Customers may use their Charge Accounts.
PERFORMANCE TIMES: WED. AND THURS., 7:30 P.M.
FRI. AND SAT., 8:00 P.M. SAT. MATINEE 2:00 P.M.
SUNDAY MATINEE 2:00 P.M. AND 6:00 P.M.
SPECIAL PRICES
CHILDREN AND YOUTHS 16 YRS. AND UNDER 1.00 OFF REGULAR PRICE
WED., 7:30 P.M. SAT. MATINEE 2:00 P.M.
SUNDAY EVENING MATINEE 6:00 P.M.

VICTORIA OPERATIC SOCIETY
presents
Music By JOHANN STRAUSS
Die Fledermaus
(The Bat)
NOV. 25—DEC. 3
MATINEE SUN. NOV. 27
NO SHOW MON. NOV. 28
Tickets $4.00, 5.00, 6.00 at McPherson Box Office and Hillside Mall. Senior Citizen & Student Prices Available.
McPHERSON PLAYHOUSE

Sometimes when you reach for a dream you have to leave something behind.
You Light Up My Life
Starring: Didi Conn
ENDS THURS.
odeon 2 780 YATES STREET
GENERAL
EVENINGS: 7:05, 9:10

Warning: Some coarse language—B.C. Dir.
Evenings 7 & 9
MATURE
COUNTING HOUSE 1 BROAD AT BROUGHTON 383-3434
Smokey and the Bandit

Princess Mary
This Weekend
Treat the family to
DINNER
aboard the Princess Mary, Victoria's internationally renowned seafood restaurant.
DINE EARLY . . .
Take advantage of our popular daily specials.
1.95
Served from 11 a.m. through to 6:30 p.m. every day, and each day something DIFFERENT!

Open Daily for Breakfast, Lunch, Afternoon Tea and Dinner.
Regular menu available at all times.
HOURS; Daily 7:30 a.m. to closing.
Sundays 11 a.m. to 9 p.m.
344 HARBOR ROAD
RESERVATIONS 386-3456
AMPLE FREE PARKING

11-23

DANCE and LISTEN
to the sounds of
the Paul Mascioli Big Band
at the
Thatch CABARET
Royal Oak Inn
Thursday, Dec. 1st
(9:00 pm 'till midnight)
C'mon out and do it...
last chance this year!
Tickets: $2.50 advance, $3.50 "at the door"
Available at: Royal Oak Inn, Pamus Music & Nelson's Music
a production of
Prestige Entertainment Agencies Ltd.
"Victoria's Oldest Agency"

BANQUET ROOM FACILITIES FOR GROUPS 50 to 150
BOOK NOW FOR CHRISTMAS PARTIES
CONTACT
GARY KELLY — 386-6141
Tally Ho — TRAVELODGE
3020 Douglas 11-15 Res. 386-6141

THE SURPRISE FILM THAT'S ALL THE RAGE!
Outrageous!
STARRING: Craig Russell, Hollis McLaren
SHOWTIMES: 7:00 & 9:00
MATINEES: FRI., SAT., SUN. 1:30, 3:20, 5:10
haida 908 YATES STREET 382-4278
MATURE
Warning: Occasional suggestive scenes and dialogue. — B.C. Dir.

Children & Golden Age $1:00
The Adventures of the WILDERNESS FAMILY
GENERAL
EVENINGS 7 and 9
COUNTING HOUSE 2 BROAD AT BROUGHTON 383-3434

don't miss Sun., Dec. 4 — 2:30 p.m. Mon., Dec. 5 — 8:00 p.m.
THE VICTORIA SYMPHONY
LASZLO GATI, Music Director
with
CANADA'S FOREMOST GUITARIST
LIONA BOYD, Guitarist
"A flair for brilliance" — New York Times
STEPHEN SIMON, Guest Conductor
"A conductor of solid merit" — New York Times
PROGRAM INCLUDES —
Concerto for Guitar—Vivaldi/Fantasia Para Un Gentilhombre—Rodrigo/
Symphony No. 4 in D Minor — Schumann
THE ROYAL THEATRE
TICKETS ON SALE: McPherson Box Office and Hillside Mall
SPONSORED BY PACIFIC LOGGING COMPANY LIMITED

Tonight . . .
"HOT SEX"
plus "SWITCH"
Nightly at 7:00 & 8:35
fox cinema
RESTRICTED. Warning: Completely concerned with sex. (B.C. Director)

don't miss Sun., Dec. 11-2:30 p.m. Mon., Dec. 12-8:00 p.m. THE ROYAL THEATRE
SPECIAL CHRISTMAS FAMILY CONCERT
with
THE VICTORIA SYMPHONY
LASZLO GATI, Music Director
featuring
NEAL & NANCY O'DOAN—Duo Pianist ALLAN PURDY—Narrator
"musicians of the highest order . . . superb artistry"—Amsterdam Net Pardol
"a most unreservedly enjoyable evening"—London Times
PROGRAM INCLUDES — Concerto for two piano's in A flat—Mendelssohn/Nutcracker Suite-Tchaikovsky/Carnival of The Animals-Saint Saens.
★ SPECIAL LOW PRICES— Loge $8, A-$5.50, B-$4.50, C-$3.50, D-$2.50.
* GIS seniors and children accompanied by an adult 50% off. For each ticket you buy to the Messiah, you will receive $1.00 off the full ticket price of this concert, (does not apply to 50% reduction).
TICKETS NOW AVAILABLE AT HILLSIDE MALL AND McPHERSON BOX OFFICE

ICE SKATING
ESQUIMALT SPORTS CENTRE
FREE SKATING WEDNESDAY 3:20-5:00 p.m.
Sponsored by West Coast Savings Credit Union
11-1
AT THE BIG E

KCPQ-TV
is in Cable Midband with information and entertainment all day
call Cable 477-7353

FAMOUS PLAYERS THEATRES

WARNING: Parents — Sustained suspense — frightening for children — B.C. Director
NIGHTLY 7:15, 9:15
CAPITOL 805 Yates 384 6811
THERE'S ONLY ONE THING WRONG WITH THE DAVIS BABY.
IT'S ALIVE
MATURE
TECHNICOLOR

WARNING: Some violence — B.C. Director.
NIGHTLY — 6:40 & 9:00
Ends Thurs.
CORONET 836 Yates 383 6414
MATURE
Another man, another chance
United Artists

EIGHTH WEEK!
NIGHTLY — 7:05, 9:05
GOLDEN AGE. $1.00
OAK BAY 2184 Oak Bay 598-2213
GEORGE BURNS · JOHN DENVER
"Oh, God!"
GENERAL

WARNING: Frequent brutal violence —B.C. Director
NIGHTLY 7:15, 9:15
Ends Thurs.
ROYAL 805 Broughton 383 9711
ROLLING THUNDER
ROLLING THUNDER
ROLLING THUNDER

ANN LANDERS

Dear Ann Landers: This is for "Desperate" and "Arizona" (both had been raped by a relative) and anyone else out there who has had the horrible experience.

For God's sake, tell somebody. Get it out of your system. Don't keep it locked up inside you. It can be a time bomb. I know. It happened to me.

When I was 11 years old my stepfather raped me. I was afraid to tell on him so I just kept quiet and made sure we were never alone together. When I reached the boy-girl dating age — in those days it was 16 — I was terrified to let a boy hold my hand. I was so tense and frightened of any contact with a male it was agony to even sit next to a boy in a movie. I also had terrible guilt feelings, as if I was responsible for what had happened to me when I was 11 years old.

The day after high school graduation I had a complete nervous breakdown. A wonderful doctor brought me back to the real world and I will never be able to thank him enough. It was he who taught me the importance of talking about the secret nightmare that I had kept buried in my mind for so many years. So, Ann, please print my letter and encourage other girls (especially young children) to tell somebody if they have the horrible experience — mother, sister, teacher, doctor, aunt. It can mean the difference between mental health and insanity. — **Been There**

Dear Friend: Your letter says it all. Thank you for sitting in my chair today. You had a lot to say and you said it better than I could.

Dear Ann Landers: You told "Everybody's Mom" it would be cruel to turn away the teenage neighbor boys who had been kicked out by their parents. I know you meant well, Ann, but I hope she checks the boys' stories.

I speak from experience. Our son has run away eight times. I'm sure he wouldn't have been so quick to take off if our many well-meaning neighbors had not given him food and shelter. — **Walked In Those Moccasins**

Dear Moc: You have a point. The question, "May I phone your parents?" would clarify the situation. Thanks for the input.

Dear Ann Landers: My husband was married before and has two children; one is six, the other is seven. Every Sunday and holiday it's the same story. I am alone because my Dennis wants to be with his children. So off he goes and leaves me sitting alone — in tears.

(Incidentally, his ex-wife is always at home, so that means they are together — like a family.)

I told Dennis how upsetting it is to be left alone so much but he just shrugs his shoulders and says he can't force his children to come to our house — he claims he has suggested it many times and they always say no. I have never met the children so they can't have anything against me.

Should I put my foot down and tell Dennis I won't put up with it any more? Please help me, Ann. I'm really in a fix. — **Blue Monday**

Dear Blue: If you give Dennis an "either-or" he just might choose his children. Are you prepared for such a move?

Dennis should have some counselling. He needs to understand that he is being very unfair to you. (Apparently, you can't deliver the message effectively.) You could use some guidance, too, honey. I think your marriage is in trouble.

For dog whose bite worse than bark

Teeth braces no canine joke

BATON ROUGE, La. (UPI) — Every time Dr. Gary Beard tells a pet owner his dog needs braces for its teeth he gets a big laugh.

"They always laugh. It's always real funny," the veterinarian said ruefully. "The first reaction is always one of amusement. Then you get down to business and say 'Look, this is what the problem is.' "

While the image of a spaniel with an ironjaw may be amusing, there is nothing funny about dogs' dental problems.

A dog whose bite is worse than his bark may not be able to eat properly, and a lost canine tooth can cause a guard dog to lose his job.

"If they break a canine tooth or teeth, which very commonly happens, then they are lost as far as their usefulness," said Beard, director of the Goodwood Animal Hospital.

"You can use a metal cap and restore the function, which is either holding or grasping or tearing, and return them to service."

Besides making a dog look silly, poorly aligned teeth that stick outside of his lips or into the roof of his mouth can make eating difficult and cause great discomfort.

Beard has fitted hundreds of dogs with braces, and added gold, silver or porcelain crowns to damaged teeth. Prices start at $100 for braces.

The main customers are professional pet breeders and people who show dogs. Behind them come sportsmen who want to insure the grasping ability of their retrievers. Then come considerate pet owners.

Beard said toy breeds and miniature breeds are more likely to have dental malocclusions than others because they do not shed puppy teeth as readily as bigger dogs. He said it takes six weeks to six months to correct alignments in young dogs.

Beard said he has seen an increase in pet dental problems, especially tooth decay, since he graduated from the Auburn Veterinary School in 1959.

A major cause, he said, is the increasing use of moist, soft dog foods with artificial flavoring and coloring that are packaged to attract the master rather than nourish the pet.

"It does't make the dog one hill of beans whether it looks like ground hamburger or whether it has little flakes of cheese in it," he said, because soft foods, loaded with carbohydrates, stick to the dog's teeth.

Beard said pet owners should get in the habit of brushing their dog's teeth but not with toothpaste, which can cause stomach problems.

SHIPLEY
CLOTHES
Jack Victor & Sons Ltd.

Quality
and
fit
at a sensible
price
at
DORMAN'S
STORE FOR MEN
1328 DOUGLAS STREET
384-5311 384-8931

EXTREMELY URGENT SALE
Excellent time to beautify your home with
ORIENTAL RUGS

Today many people have too little information about ORIENTAL RUGS, and its traditional art that captures the fascination and intrigue of centuries of unsurpassed Traditions and Beauty. The reason is obvious: these world's precious Masterpieces repose in Museums throughout Europe and North America, and are unknown by all but a few who seek them out. These international High Standard ORIENTAL RUGS and CARPETS of Selected qualities of high investment calibre are a good investment of today. Featuring — Museum Quality Quam in 100% Pure Natural Silk, Palace Quality Royal Bokhara, Fine Quality Kashan, Tabriz Hunting Rugs, Tree of Life, Picture Rugs, Imperial Kirman, Kalkaz, Afghan, Herati Prayer Rugs, woven on wool weft and warp, World's finest Isfhan Goat's down woven on silk weft and warp, Zarchark and Zarim, both pieces in 100% Pure Natural Silk, Fine Quality Ardabil, Princess Bokhara (Mori Bokhara) Turkman, Pak Sirouk, Hutchlo Rug, Runners and Many More Pieces to choose from: Sizes 2'x3' to 12'x18' approximately.

UP TO 50% OFF

A rare opportunity to furnish your home from this Breathtaking, Fabulous Collection of ORIENTAL RUGS offered to you at Bargain Prices.

2 DAYS ONLY
SALE: SUN. & MON. DECEMBER 4 & 5
10 A.M.-9 P.M.
RED LION MOTOR INN, VICTORIA, B.C.

Your Good Health

Dear Dr. Thosteson: My 20-year-old daughter has a condition known as torticollis. She has had this for the past five months and has been hospitalized for treatment. Her doctor has come to the conclusion that the cause is organic. What does that mean? He has told her that treatments for it are usually unsuccessful, and she will have to learn to live with it. Do you know of any treatment for the condition?— **K.W.**

It's also known as wry neck. The term "organic" can be a vague one. When a doctor uses it he means there is a physical cause. (Often, especially in cases where wry neck occurs in adulthood, the cause is psychological.)

The immediate problem is a continuing spasm of neck muscules that pull the head in the direction of one shoulder or the other. An example of an organic cause would be brain inflammation (encephalitis) or faulty structure of the neck muscles. It sometimes results from a congenital defect of the muscules involved, but that is usually evident in the early months of life (congenital wry neck can be treated).

Your doctor is correct in saying that treatment such as physical therapy is usually of little help in this. Braces and casts have little effect in the adult. Even muscle-relaxing drugs, effective in other muscle problems, are of little use. Sedatives and drugs of the belladonna group may be of some value. While conventional treatment may not help, techniques such as hypnotism and biofeedback can be tried. Sometimes temporary relief can be had by exerting slight pressure on the jaw along the side to which the head is tilted.

Wry neck has been known to disappear on its own, but I'm afraid her doctor is correct in saying it is probably something she will have to contend with for life. At her age a psychological factor must always be considered as either causing or contributing to the condition.

Dear Dr. Thosteson: My hair was getting thinner and falling out, so I bought a bottle of vitamin capsules. From the label I find they contain many substances, and I wonder if any might injure me. Some of the things they contain are choline bitrate, calcium pantolthenate, niacin, folic acid, biotin, iron, zinc, manganese, copper, iodine (kelp), etc., all in a yeast base. Should I use them?—**Mrs. F.M.**

No harm if used according to the label instructions. The real point is that you probably don't need them. Many of those long words are fancy dressing for various vitamins. I doubt they will bring any improvement in your hair.

Thinning of hair (except in severe malnutrition) is dictated by your genes, tight coiffures, scalp disease, rough combing and brushing, and the like. A hair dryer with too hot a setting can cause brittleness and hair loss. The fair follicles return things to normal when these factors are eliminated. Nothing can be done about heredity, of course.

VOLVO
'77 YEAR-END SPECIAL

242 DL 2-DR. SEDAN

Includes:
- 4-Speed transmission
- 4-Wheel power disc brakes
- radial whitewall tires
- impact absorbing bumpers
- electrically heated rear window
- electrically heated drivers seat
- bucket seats with fabric upholstery
- tinted glass
- factory undercoat

LIST RETAIL $7040
LESS YEAR-END SPECIAL DISCOUNT $1048
$5992

* Plus freight and dealer preparation
* Other models to choose from

McCALLUM MOTORS
CORNER YATES AND COOK 382-6122
11-20 (D.L. D0085A)

Woolco
for your shopping convenience
Woolco
6 1234 5678 901
CLAIRE ROY

1/2 PRICE
WALLPAPER CLEARANCE

Reg. Woolco Price: bolt 5.99
Woolco Sale Price:
2.99 bolt

Dry strippable, Vinyl Coated Pre-Pasted Wallcoverings
We're having a gigantic clearance of wallpaper to help you redecorate! During this super big sale, you can choose from a trememdous selection of qualities and patterns from several of our regular in-stock lines. From economy wallcoverings to top quality heavy Vinyls. Many more than shown here. Bolts are 32.8'x20.3"=55.4 sq. ft.

SAVE 6.01
Strippable, Imported Pre-Pasted Vinyl
Reg. Woolco Price: bolt $12
Woolco Sale Price:
5.99 bolt

SAVE 5.01
Vinyl-Coated Embossed Pre-Pasted Wallpaper
Reg. Woolco Price: bolt $10
Woolco Sale Price:
4.99 bolt

SAVE 3.89
Washable European Pre-Pasted Wallpaper
Reg. Woolco Price: bolt 7.77
Woolco Sale Price:
3.88 bolt

Woolco DEPARTMENT STORES
A DIVISION OF F.W. WOOLWORTH CO. LTD.
Town and Country Shopping Centre
Douglas Street and Saanich
Personal Shopping only, please!
Store Hours: Monday to Saturday
10 a.m. to 10 p.m.
ENJOY THE RED GRILLE FROM LIGHT SNACKS TO MEALS...

CPR building remote bridge

NEAR ROGERS PASS, B.C. — CP Rail is replacing one of the highest and most picturesque bridges on its transcontinental mainline — almost 3,000 feet above sea level.

A two-year project to replace the Mountain Creek bridge, on the eastern slope of the Selkirk Mountains near Rogers Pass, will see the railway spend about $3 million by the end of 1978.

More than 600 tons of steel and 160,000 tons of fill spread over two acres are being used to build the new structure, 150 feet upstream from the existing bridge. Supporting the deck are two steel towers, two concrete piers and two concrete abutments.

The completed structure will be 600 feet long and 136 feet above Mountain Creek.

The new Mountain Creek bridge will have a concrete ballasted deck, a surface designed for more efficient maintenance and the elimination of fire hazards. Conventional railway bridges have timber decks.

The first phase, now complete just before the onset of winter, involved construction of towers, piers and girders. Work on pouring the reinforced deck will take place in the spring.

When it is opened to rail traffic next summer, an average of 22 trains a day — in both directions — will cross the bridge. These include the railway's heaviest solid trains carrying grain, coal, potash and sulphur.

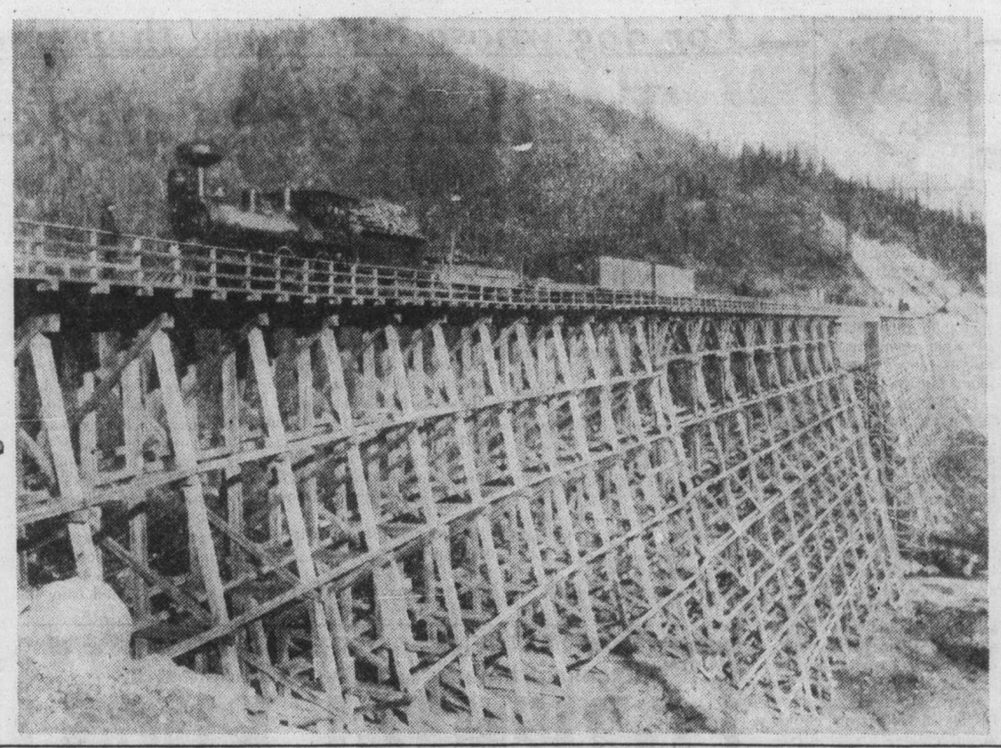

Original trestle bridge was completed in 1885

WAREHOUSE FOOD STORES
OPEN EVERY NIGHT 'TIL 9, SAT. 'TIL 6
Prices Effective at all Stores Wed., Thurs., Fri., Sat. — Stock on Hand Only

ALL WAREHOUSE STORES 100% INDEPENDENTLY OWNED AND OPERATED

BANANAS GOLDEN RIPE 5 lbs. 1.00

WILSON'S ICE CREAM 3 Pints .99

FRESH BROCCOLI U.S. No. 1 LB. .37

LOCAL CAULIFLOWER SPECIAL EACH .49

NO. 1 COOKING ONIONS 3 LBS. .25

No. 1 Netted Gem POTATOES Buy now, before prices advance. 50-lb. Sack 2.77

YORK APPLE JUICE FROM CONCENTRATE Limit 2 to a customer. 48 Tin .59

MOM'S MARGARINE 2 LBS. .89

HEINZ TOMATO KETCHUP 20-oz. bottle .89

KLEENEX FACIAL TISSUE Large 200's 2 BOXES .99

FRESH TURKEYS Oven Ready Available Only While Stock Lasts THURS. and FRI. SHOP EARLY Limit one with $20.00 order or over UTILITY lb. .69

SUNLIGHT LIQUID DETERGENT 24-oz. .69

NABOB MINCEMEAT Buy now for Christmas! 48-oz. JAR 2.59

KRAFT CHEESE SLICES Singles 1-lb. Pkg. 1.49

7-UP 3 26-oz. btls. Plus Deposit .99

MAXWELL HOUSE INSTANT COFFEE limit 2 jars with 10.00 order or over 10-OZ. JAR 4.69

NABOB PURE STRAWBERRY JAM 24-oz. Tin 1.19

HOSTESS POTATO CHIPS 225 GR. .59

KLEENEX PAPER TOWELS 2 ROLLS .99

FLORIENT DEODORIZER 2 6-OZ. TINS .89

High drama animates world of toy theatres

By JOHN BEAUFORT
Colonist-Monitor News Service

NEW YORK, N.Y. — Eight toy theatres from the late Alfred Lunt's superb collection are contributing their realism the Museum of the City of New York. Vivid moments from the miniature world of "penny plain, twopence colored" recall the model make-believe with which 19th-century children recreated the dramatic stage pieces that enthralled their elders.

Lunt gave his collection to the museum in 1946, at the time of a debut exhibition which the star himself painstakingly prepared. Besides the sampling of Lunt toy theatres mounted for The Drama in a Romantic Child's Eye, the present show includes 143 prints and 10 booklets, covering a variety of styles and publishers from 1811 to 1890. Columbia University and William Appleton have loaned material for the exhibition.

While the prints convey the flavor of their period, it is the models — with cut-out figures in moments of arrested action — that give the vividest impressin of the way it was in the heyday of theatre spectacles.

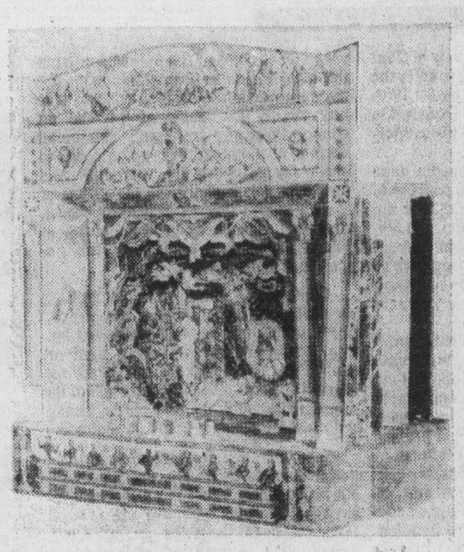

One of Lunt's miniature theatres

High drama animates most of the scenes. Cassimer, bound to a wild steed, is borne across rocks and mountains in the Act I climax of Mazeppa. The Georgians come to the rescue of Zorilda and her son in the final scene of Timour the Tartar. Eliza and her baby head for the icy crossing in Uncle Tom's Cabin.

Robinson Crusoe, Oliver Twist and The Corsican Brothers are among the toy-theatre visualizations — often done with elaborate perspective and trick effects.

In interviews at the time of the 1946 premiere, Lunt explained that collecting toy theatres had not, in fact, been a lifelong hobby. For a brief period as a child, he had become adedicated actor-impresario — building sets, creating characters, writing dialogue, making props and costumes and playing all the parts.

Many years later, when he and his wife, Lynn Fontanne, were appearing in England at the time of the Second World War, Lunt began collecting in earnest. These assiduous efforts ultimately benefited the Museum of the City of New York.

According to Joseph Vismo, designer and curator of the present exhibition, its primary purpose is to illustrate "the most signiificant form of public entertainment in England and America in the 19th century."

"Penny plain, paper colored" is an expression which was commnon in England then. Originally it referred simply to inexpensive prints and paper toys, but it became synonymous with toy theatre when Robert Louis Stevenson used it as the title of reminiscence about that childhood pastime published in 1884. In a brochure prepared for the show, Vismo writes:

"They (the prints and stages from the Toy Theatre) preserve what cannot be recalled, the spirit, color, mystery and romance of the original productions . . . It is as a source of primary illustrations that the Toy Theatre acquires its full value and meaning. We can read these prints as toys, popular prints and theatre documents; they are all three."

A check with the museum's first-floor shop discloses that toy theatres have not gone completely out of vogue. The shop displays toy theatres made by Pollock, the English firm which has been producing these models for nearly 100 years. (Some of its adaptations are in the Lunt collection.)

Even though the price has gone up from "twopence colored" to $4.95, sales are fairly steady — spurred recently by the exhibition. Sleeping Beauty and Ali Baba and the Forty Thieves comprise the available repertory.

According to Lynn Yost, who runs the museum shop, today's children still enjoy cutting out the characters and scenery and mounting the cutouts — even though they may never reach the point of putting on a performance.

Everyday goodness.
PALM
PALM DAIRIES LIMITED
Sour Cream.

ANNIVERSARY SALE
ALL WAREHOUSES JOIN IN CELEBRATING THE BURNSIDE PLAZA STORE ANNIVERSARY
OPEN EVERY NIGHT 'TIL 9 P.M., SAT. 'TIL 6

BARON of BEEF Grade A, Grain fed LB. 1.49 All warehouse stores sell only Gr. 'A' Beef

BONELESS TOP ROUND STEAK Grade A, Grain fed LB. 1.79

King Size or Regular CIGARETTES ALL POPULAR BRANDS PER CTN. 5.89 limit 2 cartons with 10.00 order or over

SIRLOIN or CLUB STEAK Grade A. Grain fed lb. 1.89 All warehouse stores sell only Gr. 'A' Beef

BACON Devon, vacuum pack. Lean, sliced, rindless LB. 1.39

PORTERHOUSE STEAK Grade A, Grain fed LB. 2.29 All warehouse stores sell only Gr. 'A' Beef

FRESH CHICKEN SEGMENTS
BREASTS LB. 1.09 WINGS LB. .79
LEGS AND THIGHS LB. 1.29 BACKS and NECKS LB. .17

ROBIN HOOD FLOUR 20-LB. BAG 1.98 With $20.00 Order or Over.

HERSHEY BAKING CHOCOLATE CHIPS 12-Oz. Pkg. .99

MAZOLA 100% CORN OIL 32-OZ. 1.59

Chase & Sanborn COFFEE Reg. LB. 2.99

ALL BOXED CHRISTMAS CHOCOLATES, ALL VARIETIES 10% OFF REGULAR PRICE! 10% OFF

McCain Fresh Frozen GREEN PEAS OR MIXED VEGETABLES 2-LB. CELLO BAG .79

McCain Fresh Frozen FRENCH FRIES 2-LB. CELLO BAG .59

MINUTE MAID PURE ORANGE CONCENTRATE 12-OZ. TIN .87

Mrs. Smith Frozen APPLE PIE 26-OZ., EA. .99

Mrs. Smith Frozen MINCEMEAT PIE 26-OZ., EA. 1.39

BLUE BONNET MARGARINE 3 lbs. 1.69

HUSKY DOG FOOD 3 25-OZ. TINS 1.00

MISS MEW CAT FOOD 5 6-OZ. TINS 1.00

TOTAL DIET DOG FOOD 9 KG. 3.99

JELL-O JELLY POWDER 5 3-OZ. PKGS. 1.00

MORGAN

FRED BASSET

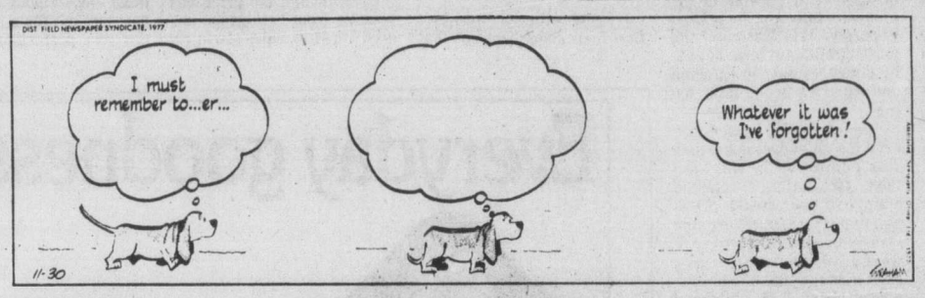

JUDGE PARKER

ARCHIE

RIP KIRBY

BLONDIE

MARY WORTH

HI and LOIS

KERRY DRAKE

MOMMA

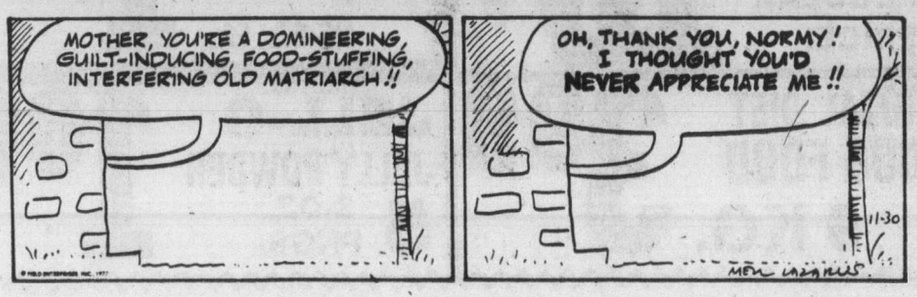

M. V. Chesnut's Garden Notes

Whenever I attempt to grow a plant new to me, I start by looking it up in the garden books to get a line on its likes and dislikes. Only too often, though, the information is inadequate or the authorities contradict one another.

When my plant encyclopedia fails me, I still have two important sources of information. First, I try to find out the plant's country of origin and the environment in which it grows in its wild state. Second, I take a good long look at the plant itself, for its construction and appearance will often furnish valuable clues.

A good example of what I mean may be found in the polyanthus primrose. The first fact that comes to light is that the wild primrose is a woodland plant, found growing in more or less open forest glades and with a decided preference for birch and beech plantations.

As these trees are deciduous, we can deduce that these plants like sun in winter and early spring but light shade in summer — the kind of shade dappled with little spots of sunshine filtering through the foliage canopy of such small-leafed trees as the beech and the birch.

We can also presume a strong liking for a "woodsy" soil rich in rotted leaves.

Now let's see what we can learn from the appearance of the plant. The very soft texture of the leaves confirms the need for some protection from the hot summer sun and shelter from cutting winds. The angle of the leaf on young plants and the deeply channeled surface of the leaf seems to be made to order for catching rain and dew and funneling this moisture to the centre of the plant and the growing root crown. This, in turn, gives a good indication of the unusual root system of the polyanthus primrose.

When the seedling starts out in life, its first root is shallow and threadlike, providing temporary anchorage but not very efficient for gathering food or moisture. All through the seedling stage, the plant must receive most of its moisture through its leaf pores, hence the need for moist air and semi-shade.

When the rough leaves are a little better than an inch long, the plant puts out an "anchor" root from the base of each leaf. Upon reaching the ground (observe here the need for an open, loose, easily penetrated soil surface) they plunge straight down in search for moisture. These roots are perennial, about as thick as a knitting needle and without any branches. If any of these are severed in transplanting, they remain crippled stumps for life, for they cannot function without their tips.

When the seedling plant is about seven weeks old, with the perennial roots well started, an unusual phenomenon occurs — the original threadlike root ceases to function and drops off.

Then, along about mid-August, if soil and moisture conditions permit, the naked anchor roots sprout a whole network of branching rootlets, creeping in every direction and penetrating clods and crevices like the threads of a fungus in their search for nourishment. The food gathered by these foraging rootlets is more than is needed for the plant's current needs, and the excess is stored in the main perennial roots to provide for next year's flowers.

If polyanthus are transplanted during this period, masses of these essential feeding rootlets are torn away before they have filled the storehouse, and while the plant will usually grow away without much obvious setback, the flowers next spring will be small and poor, often wishy-washy in tint.

Timing is all-important in growing good polyanthus from seed. Sowing is best done in June or as soon as home-gathered seed is ripe, and the seedlings transplanted in early August, just before the perennial needle roots start branching. Loose, woodsy soil should be drawn up around the crowns to encourage more of these anchor roots from the base of each leaf.

Jack Smith

My wife had to go to a workshop Saturday morning so she missed the telecast of Anwar Sadat's arrival in Israel. She also missed the Michigan-Ohio State football game, but that was academic, since she wouldn't have watched it anyway.

But for me the coincidence of those two spectacles posed an interesting dilemma. Would I watch Sadat's arrival or the football game? The first would be an event of incalculable importance — one that might profoundly shape the course of history. The other, of course, would determine whether Ohio State or Michigan represented the Big 10 in the Rose Bowl next New Year's Day.

As it turned out, I didn't have to make a choice. My dilemma was resolved for me, and for 50 million other football fans, I imagine, by the American Broadcasting Co.

Though ABC was scheduled to show the game at 10 o'clock, it announced that it would cover Sadat's arrival first, and pick up the game when that was over. Meanwhile, the other two networks, which didn't have any football scheduled, would also be covering Sadat's arrival.

"That annoys me," I told my wife as we drank our morning coffee and scanned the paper.

She gave me a look that was part amusement and part concern.

"You mean you'd actually watch the game — if you had to choose?"

"Of course not," I said. "I hate both Michigan and Ohio State. But that isn't the point."

It was a matter of principle. I conceded that Sadat's arrival in Jerusalem would be among the great dramatic confrontations of the century, whether in the long run for good or ill, and that for American television to ignore it would be an act of the grossest irresponsibility.

However, since two major networks were scheduled to show it, why did ABC have to show it too? They would be doing it simply to avoid criticism, the cheap shot allegation that they preferred football to peace, or that the American people did. The fact was, if NBC and CBS were covering Sadat, that was enough to serve every man, woman and child in the nation who wanted to see it. TV is not like water. No matter how many sets were tuned in, there would still be enough pictures to go around.

But it might be the biggest news show of the year, visually, and ABC didn't want to be left out. For internal reasons they didn't dare. Their news division would be outraged, not to mention Barbara Walters personally, and the network would be torn asunder by internal strife.

"Why couldn't they just cancel the game?" she said.

I wondered if there was any point in going on. What could you say to a person who thought you could cancel the Ohio State-Michigan football game just because Egypt and Israel were getting together for the first time in 3,000 years?

"Football is real life," I pointed out, "and life has to go on."

"Why couldn't they just delay the game?"

Delay the game! There would be 100,000 people sitting in Michigan Stadium by 10 o'clock, waiting for the kickoff. Thousands of them, probably, were there already. What about ABC's commitment to them? Besides, not watching Sadat didn't mean that they didn't care about the Middle East. They could always read about it in their Sunday papers. They couldn't help or hurt the cause of peace by watching or not watching. It was just a question of which kind of theater a person preferred.

She went to her workshop and I turned our TV set to ABC. What followed was the most improbable juggling act I have ever seen. Now we had a picture of the crowd in Michigan Stadium, eagerly awaiting the kickoff, with an insert, up in the right hand upper half of the screen, of the crowd at Jerusalem, waiting for Sadat. Then we switched to a full-screen picture of Jerusalem, with an insert of Michigan Stadium. The implications of this Janus-faced performance were inescapable: The Michigan football game and Sadat's arrival were the two greatest happenings in the world, and ABC was covering them simultaneously.

I must say the Jerusalem show was the most dramatically staged and moving thing I have seen on television: the suspense, the red, white and gold airplane wrapped in mist, arriving like a UFO, the eyes of the Egyptian as he stood in the floodlight on the ramp, looking at his foes, the ancient silver trumpets, the solemn anthems, the face of Golda Meir in the crowd, the strong young Israeli troops, the slow percussion beat of the 21-gun salute . . .

Watching this, alive in my house, I managed not to weep, but it wasn't easy.

Sunday morning I had a real dilemma. The Ram-Forty Niner game was going to be telecast at the same time as the Women's Conference in Houston on another channel. No two-way mirror this time.

I decided on the game. I had been emotionally wrought up enough for one weekend.

Sydney Harris

One can sympathize with the American Legion's request to the American Medical Association that it assign a more appropriate medical name to what has become known as Legionnaires' disease. That name, it said, "attaches not only a stigma but also tends to stereotype, label and defame the American Legion."

Of course, that is nonsense; Legionnaires were the victims, not the cause, of the ailment, and no stigma attaches to these stalwart sons of battle. Nevertheless, it is easy to understand the feeling — just as Philadelphia quivered and recoiled when early reports tagged it the Philadelphia disease, an equally unearned honor.

The popular naming of ailments — their scientific nomenclature is quite another matter — has always been invested with a good deal of folklore, ignorance, superstition, prejudice, and downright national bigotry. When swine breeders objected last year that the swine flu had nothing to do with their animals, it had about as little effect as would chicken farmers protesting that their fowl do not cause chicken pox. (The latter is so called because of the mildness of the disease.)

Venereal diseases, especially, have always been imputed to another country of origin: the Italians blame the French, the French the English, and the English indiscriminately blame anyone dismissed as a "Wog."

"German measles," medically known as *rubella*, is not a distinctively Teutonic disease, either in origin or in prevalence — nor, as we might expect, is it known by that name in Germany, where it is simply called *die Roteln*, describing its redness.

Sometimes the popular name of an ailment becomes so mythologically frightening that it has to be renamed in order to achieve some rational response from the public. A classic example, of course, is "leprosy," considered a dread disease up to this century, when it was humanely renamed Hansen's disease, and most of the scare went out of it.

"Cancer," of course, is the big modern scare-word, partly because of its increasing prevalence in the 20th century (since people are living much longer and it is primarily a disease of age), and partly because massive efforts and expenditures have so far failed to bring it to heel.

Yet the truth of the matter is that cancer is a grab-bag word of little medical precision, covering the widest diversity and intensity of symptoms, from the most superficial to the most deadly. All that the various forms and degrees have in common is a proliferation of body cells.

Medical men become immortalized when diseases are named after them, like Bright's and Parkinson's, but apparently nobody else craves this high distinction. Were Caesar alive today, he would probably ban the use of Caesarian birth as a defamation invented by Brutus.

James Bacon's Hollywood

HOLLYWOOD (NANA) — Lots of show business people played in **Tim Conway's** recent golf tournament to aid spastic chilren — **David Huddleston, Ron Masak, David Doyle, George Lindsey, Scatman Crothers, Harvey Korman, Fred MacMurray, Tim Kennedy** and**Claude Akins.** Plus Dodger immortal **Sandy Koufax.**

In fact, probably the only guy not around was Tim Conway who, as I mentioned in an earlier column, was busy taping **John Davidson's** Christmas Special.

The Dodgers were there in force, but they weren't the only athletes around. I was in the same foursome with **Happy Hairston,** the former star of the Los Angeles Lakers.

Happy, a seven handicap, hit every ball about 280 yards off the tee — except where the crowd was gathered. There, he shanked one about 10 yards. He was on a couple of those Lakers' losing teams and wasn't used to playing before big crowds.

Sparky Anderson, the manager of the Cincinnati Reds, was in the group behind us. Wish Sparky wouldn't give me the bunt signal every time I got up to the tee.

Sparky's partner was **Hal Bloom,** sales manager for Parasonic. He's the only guy I every met who hired **Marilyn Monroe** as a secretary.

"It was right after the war," said Hal. "I had a photography studio then and this girl wanted to get into modelling. She was **Norma Jean Dougherty** in those days. I hired her as a secretary although she couldn't type or take shorthand.

"But she sure was beautiful."

Hal said Marilyn didn't last long as a typist. She soon got a job modeling clothes for a clothing house in Los Angeles' garment district at $50 a week.

She might have still been working for Hal if only she could have typed.

386-2121
Monday through Friday 8 a.m. to 6 p.m.
Saturday 8 a.m. to 5:30 p.m.

CLASSIFIED ADVERTISING

Vancouver Island's Largest Shopping Centre in Print

386-2121
Monday through Friday 8 a.m. to 6 p.m.
Saturday 8 a.m. to 5:30 p.m.

CLASSIFIED ADVERTISING RATES

All rates quoted are for insertion in both the Daily Colonist and Victoria Times.
Single Paper rates available on request.

REGULAR CLASSIFIED LOCAL RATE PRIVATE PARTY ONLY
10 word minimum
1 or 2 days
13c per word per day
3 to 5 consecutive days
11c per word per day
6 consecutive days or more
9c per word per day

All real estate, mobile home, rental and business advertising is considered to be commercial advertising and will be charged for accordingly.

REGULAR CLASSIFIED LOCAL RATE COMMERCIAL ADVERTISING
10 word minimum
1 or 2 days
16.5c per word per day
3 to 5 consecutive days
13.5c per word per day
6 or more consecutive days
11.5c per word per day

SEMI-DISPLAY LOCAL RATES
Any advertisement which varies from 6 pt. regular classified style shall be considered semi-display
14 agate lines per column inch
1 or 2 days
60c per agate line per day
3 to 5 consecutive days
54c per agate line per day
6 or more consecutive days
48c per agate line per day

NATIONAL AND OUT OF PROVINCE RATE
Regular Classified 17c per word
Semi-Display 65c per agate line
14 agate lines per column inch

BIRTH NOTICES
Up to 30 words $3.50
Each additional word 13c

DEATH NOTICES, MEMORIAL NOTICES AND CARDS OF THANKS
$1.50 per count line per day
3 consecutive days
46c per count line per day

PRIVATE BOX NUMBERS
$3.00 except Help Wanted Advertisement, $4.75 which includes a Position Filled Advertisement.

Contract rates for local businesses available on request.

CLASSIFIED ADVERTISING COPY DEADLINES

REGULAR CLASSIFIED advertising may be placed in The Daily Colonist up to 5 p.m. the day prior to publication and in the Victoria Times up to 6:00 p.m. the day prior to publication.

SEMI-DISPLAY advertising may be placed in The Daily Colonist up to 12 noon the day prior to publication and in the Victoria Times up to 4 p.m. the day prior to publication.

CLASSIFIED SERVICE FOR DUNCAN COWICHAN VALLEY AND CHEMAINUS

Classified Ads phoned in to our Duncan office before 3:30 p.m. will appear in the following day's papers.

746-6181

TERMS OF PUBLICATION

The Victoria Press Ltd. shall not be liable for non-insertion of any advertisement beyond the amount paid for such advertisement.

In the event of an error occuring the liability of Victoria Press Ltd. shall not exceed the charge for the space actually occupied by the item in question.

All claims on error in publication shall be made within 12 hours thereafter and if not made shall not be considered. No claim will be allowed for more than one incorrect insertion not for errors not affecting the value of advertisement.

All estimates of cost are approximate. Advertisers will be charged with space actually used.

All advertising copy will be subject to the approval of the Victoria Press Ltd., who reserve the right in its sole discretion to classify, reject or insert copy furnished.

All advertisements must comply with the British Columbia Human Rights Act. This act states no advertisement may state or imply a preference, limitation or specification on the basis of an applicant's race, religion, colour, marital status, ancestry, place or origin, age; or sex (unless the matter relates to the maintenance of public decency AND prior approval has been obtained through the Human Rights Branch).

While every endeavor will be made to forward replies to box numbers to the advertiser as soon as possible, we accept no liability in respect of loss or damage alleged to arise through either failure or delay in forwarding such replies, however caused, whether by negligence or otherwise.

NOTICE OF COPYRIGHT

Full complete and sole copyright in any advertisement produced by Victoria Press Ltd. is vested in and belongs to, Victoria Press Ltd.; provided, however, that copyright IN THAT PART AND THAT PART ONLY of any such advertisement consisting of illustrations, borders, signatures or similar components which is, or are, supplied to Victoria Press Ltd. by the advertiser in the form of reproduction proofs, veloxs, engravings, etc., and incorporated in said advertisement shall remain in and belong to the advertiser.

BUSINESS OFFICE HOURS

Monday to Friday
8:30 a.m. to 5 p.m.

Mailing Address:
Victoria Press Ltd.
P.O. Box 300
Victoria, B.C.
V8W 2N4

PHONE DIRECT
386-2121
TO PLACE YOUR CLASSIFIED ADVERTISEMENT

CLASSIFICATION INDEX

VITAL STATISTICS
1 Births
8 Cards of Thanks

THE FOLLOWING SEVEN CLASSIFICATIONS ON THE LAST PAGE OF CLASSIFIED

305 Deaths and Funerals
308-A Cards of Thanks
309 In Memoriams
310 Funeral Directors
311 Monumentals
312 Florists
313 Miscellaneous

NOTICES
14 Announcements
15 Coming Events and Meetings
16 Catering, Banquets and Reception Rooms
17 Restaurants
18 Places to Visit
20 Lost and Found

EMPLOYMENT
21 Help Wanted — General
22 Office Help
23 Skilled Trades
24 Sales Persons and Agents
25 Teachers
26 Part Time—Temporary Help
28 Employment Service
30 Situations Wanted

BUSINESS SERVICES AND DIRECTORY
36 Business Services and Directory

PERSONAL SERVICES
38 Travel
33 Bands, Musicians and Orchestras
34 Pre-Recorded Music
40 Business Personals
43 Dancing
42 Education
71 Music Teachers
39 Personals
32 Trade Schools

MERCHANDISING
83 Aircraft
117 Antiques and Arts
78 Bicycles
80 Boats and Marine
65 Building Supplies
93 Cameras, Supplies and Photo Finishing
127 Chicks, Poultry, Hatching Eggs, Supplies
135 Farm Implements
60 Fuel
97 Furniture
120 Garden Supplies
99 Groceries, Meats and Produce
130 Heavy Equipment and Machinery
128 Livestock, Supplies and Events
100 Miscellaneous for Sale
103 Miscellaneous Wanted
109 Miscellaneous to Rent
77 Motorcycles
70 Musical Instruments
125 Pets and Supplies
96 Ranges, Stoves and Furnaces
92 Sporting Goods
115 Swaps
63 Timber
98 TV, Stereo, Radio Sales and Service
112 Wanted to Rent, Miscellaneous
116 Coins and Stamps

AUTOMOTIVE
155 Automobile Financing and Insurance
164 Auto Body and Painting
162 Auto Repairs, Service and Towing
168 Campers, Trailers and Motor Homes
166 Cars and Trucks Wanted
150 Cars for Sale
151 Sports, Import Cars
148 Lease Vehicles
169 Mobile Homes and Parks
149 New Car Directory
160 Parts, Accessories
158 Tires
154 Trucks, Buses and Vans
156 U-Drive and Auto Washing

ACCOMMODATION
185 Convalescent and Rest Homes
175 Hotels
178 Summer Homes, Cottages and Resorts
181 Tourist Accommodation

RENTAL
201 Apartments to Rent, Furnished
200 Apartments to Rent, Unfurnished
202 Furniture to Rent
203 Apartments Wanted
206 Duplexes to Rent
207 Duplexes Wanted to Rent
215 Halls, Warehouses, Stores and Offices to Rent
197 Housekeeping Rooms to Rent
199 Housekeeping Rooms Wanted
211 Houses to Rent, Furnished
210 Houses to Rent, Unfurnished
212 Houses Wanted to Rent
190 Room and Board
191 Room and Board Wanted
193 Rooms to Rent
194 Rooms Wanted
204 Shared Accommodations

FINANCIAL
155 Automobile Financing and Insurance
233 Mortgage Loans and Insurance
234 Mortgages for Sale
230 Personal Loans and Insurance
235 Wanter to Borrow

REAL ESTATE
280 Acreage for Sale and Wanted
240 Business Opportunities
241 Business Opportunities Wanted
247 Commercial or Industrial Properties
258 Condominiums and Townhouses
253 Country Homes and Properties
270 Exchange Real Estate
290 Farms for Sale and Wanted
263 Garages for Sale, Rent, Wanted
293 Gulf Island Properties
250 Houses for Sale
265 Houses Wanted to Buy
295 Listings Cancelled
268 Listings Wanted
271 Lots for Sale
294 Mainland and Out-of-Province Properties
273 Property for Sale
274 Property Wanted
244 Revenue Property
245 Revenue Properties Wanted
285 Up-Island Properties
256 Waterfront Properties
300 Churches

SUBSCRIPTION RATES

Wherever carrier service is maintained, $4.00 per month.
By mail — Vancouver Island and Gulf Islands, $5.00 per month, $14.50 per 3 months, $28.00 per 6 months, $55.00 per year. Rest of Canada, $6.00 per month, $17.50 per 3 months, $34.00 per 6 months, $66.00 per year.
Outside Canada, $16.00 per month, $192.00 per year.
BY MAIL
Saturday Times Only
Sunday Colonist Only
Canada, 50 cents per copy, $25.00 per year.
Outside Canada, 75 cents per copy, $37.50 per year.

CIRCULATION REPRESENTATIVES
Duncan, Chemainus—
Mr. HILTON HOLT 746-6181
Nanaimo 753-2766
Lake Cowichan 749-6206

United States Representatives
LANDON ASSOCIATES INC.
New York, Chicago, Southfield, Atlanta, Boston, San Francisco, Los Angeles, Philadelphia, Rochester, Cleveland, Charlotte, Cincinnati, Syracuse, Hamburg, Williamstown, Clinton, Memphis, Levittown, Raleigh.

PAGE REPRODUCTIONS OR MICROFILM COPIES OF COMPLETE PAPERS AVAILABLE FOR ALL PAPERS PUBLISHED
PHONE 382-7211, LOCAL 276

1 BIRTHS

CLARKE — Mike and Elaine (nee Martens) wish to thank God for the safe arrival of their son, Scott Michael, who was finally born on November 24th, 1977, weighing 8 lb. 15 oz. A little brother for Christopher and Lynn. Many thanks to Dr. B. G. Barnard, Dr. Prevost, Dr. Christianson and the super caseroom and maternity staff at Royal Jubilee Hospital.

LECORRE — Joe and Kathy wish to announce the birth of their daughter Kate, 7 lbs. 1 oz., on November 22, 1977. A little sister for Julie, Bekki and Amy. Special thanks to Dr. J. Ian MacMillan, staff at Victoria General and Dad.

14 ANNOUNCEMENTS

QUADRA RECREATION CENTRE
1630 Quadra at Pandora
386-0723 385-9621
Hall Rentals — Dancing, Meetings

STAR TREK LIVES AGAIN
Star Trek needs you. Join your own club in Victoria. P.O. Box 205, V8W 2M6.

NEED HELP? CALL GOD'S MIRacle Line, 385-6072, confidential (24 hours).

15 COMING EVENTS and MEETINGS

ATHLETIC
BINGO
WEDNESDAY
Quadra Rec Centre
QUADRA AT PANDORA
Early Bird 7 P.M.
Regular Games
7:30 P.M.
PAYING
$30 OR MORE
GAMES OF
$40 —$50
$60 — $100
20TH GAME
$300
OVER $1600
IN PRIZES
Win One Year Free Bingo
Snow's Gone
HEAT'S ON

ST. JOSEPH'S
CHURCH HALL
745 W. BURNSIDE, 479-7413
BINGO
THIS WEEK
2 JACKPOTS
TRIP FOR ONE TO RENO
20th GAME $100 OR BETTER
EVERY WEDNESDAY NIGHT
Early Bird Games — 7:00
25c A CARD 5 FOR $1.00
20 REGULAR GAMES — 7:30
6 CARDS $2.00
5 EXTRA GAMES
25c A CARD 5 FOR $1.00
LOTS OF PARKING
CONCESSIONS
BINGO

ESQUIMALT
COMMUNITY
SPORTS
BINGO
Early Bird Games, 7 p.m.
5 cards $1
Regular Games 7:30, 6 cards $2
Late Games, 5 cards $1
Free bus to town
ESQUIMALT LEGION
Admirals and Esquimalt Rd.
THURS., DEC. 1st

THE FAIRFIELD ACTIVITY Centre (New Horizons) Christmas Bazaar will be held on Saturday, December 3rd, at 1330 Fairfield Road from 10 a.m.-4 p.m. Stalls include home cooking, plants, books, white elephant, knitting, sewing, novelties and crafts. Coffee and doughnuts — 10 a.m. to noon. Afternoon tea: 2 to 4 p.m. Come and bring your friends.

FLEA MARKET
SANSCHA HALL, SIDNEY
Pat Bay Hwy and Beacon Ave.
Thousands of useful items and treasures, old and modern. Interest for all. Refreshments, bar. Sunday, Dec. 4th, 9:30 a.m.
ADMISSION 25c
RESERVATIONS — 656-3082

SOCIAL CLUB
100 Dogs "Spaniels" are being given away free at the Dominion Hotel, Victoria, with Elizabeth Barrett's poem "Flush". New Robert Browning Co-Operative Social Club being formed. Dances, photography, Travel Slides, Fashions. Drop in at the Dominion 2 to 5.

EVA LON EXHIBITS, (EVELINE Glew) sells Canadian Rockies, etc., in oils, at her Banff Springs gallery, May-Oct., opens November 28-December 9, Carr Arts Centre, 207 Government, 382-4922.

ESQUIMALT NDP FUN NITE
Sat. Dec. 3. Dominion Hall, Esquimalt Road, from 9 p.m. Admission $1. Door prize, disco dancing, live entertainment, refreshments. EVERYONE WELCOME.

WINNER OF THE HAMPER OF Food drawn November 26 by the Bastion Theatre Women's Committee is A. S. Trueman, No. 201, 562 Rithet St.

SAANICHTON 500 CLUB CHRISTmas Turkey card party. Central Saanich Lions Den, Keating. Friday, December 2, 8 p.m. Turkey prizes, door prizes, refreshments.

Anglican Church Girls of St. Peter's, Lake Hill, Christmas Bazaar, Saturday, Dec. 3, 1:30-4 p.m. 3937 St. Peter's Rd.

BINGO, WED. AFTERNOON, 1:30 p.m. OAP Hall, 1600 Government Street.

16 CATERING, BANQUETS and RECEPTION ROOMS

The Captain's Palace
388-9191
309 Belleville St.
CATERING
ON OR OFF PREMISES
Office Parties — Weddings
All Special Occasions
Anniversaries — Bridge Teas
Birthdays — Seminars
Christenings — Conventions
Industrial Catering
Private Homes
GROUPS OF 5 - FIVE THOUSAND

GEORGE'S BAVARIAN
BANQUET FACILITIES
1021 Pandora 383-7121
INTERNATIONAL CUISINE
3 DINING ROOMS AVAILABLE
SMALL OR LARGE PARTIES
UP TO 150 SEATING CAPACITY
ENTERTAINMENT
AVAILABLE ON REQUEST

16 CATERING, BANQUETS and RECEPTION ROOMS

Christmas Parties
Time is running out. Book our beautiful room for your Christmas gathering now. Office get togethers, family banquets, weddings are more fun at our place. Reasonable price and great food. Call Friendly Flo for details at 384-7151. James Bay Inn, 270 Government

Having a Party?
Iceco Sales has cash and carry prices for ice, mixer and party supplies. 242 Mary St. 384-5911.

RESERVATIONS BEING TAKEN now for Christmas, New Year's and banquets, weddings, etc. Phone 388-5474 between 9 and 4, Monday through Friday or 592-2573 evenings and weekends.

HOUSE TO RENT SUITABLE for small office and Christmas parties or small bazaars, teas or craft sales. Call 382-8161.

BANQUETS, MEETINGS, WEDdings, full catering service to 250 persons. Contact Marguerite Chan for that personal touch, Red Lion Motor Inn, 3366 Douglas Street, 385-3366.

BLACK PRINCE CATERING (1976) Ltd., 655 Douglas St. 388-4488. For all your catering needs in our roof top Queens Reception Room or on your premises.

20 LOST and FOUND

LOST
Much loved 8 month male black and grey tabby cat, last seen in Oak Bay Village area, answers to Otis. Reward. 598-5402.

REWARD FOR INFORMATION leading to the recovery of black short-haired neutered 2-year-old cat. Lost near Old West Saanich Road on Sunday. 479-8527 evenings, 595-1122, local 43, days.

LOST — IN VICINITY OF BROAD street, green mustang bike, black hand grips, no fenders. Reward. Please call 382-3131 local 297, between 4 p.m.-6 p.m., Mon. to Sat. Ask for Ken.

LOST: NOV. 20TH, SILVER spoon ring, Richmond Rd. sidewalk, between St. Michael's University School, and Ernest Ave. 592-0865.

LOST: ON SOOKE ROAD, SATurday, around noon, black and white female dog, around 8 months, probably injured. Reward offered. 474-2545, after 5.

LOST: DARK BROWN KITTEN Saturday night on Chamberlain St. Phone 595-2746 after 5 p.m. Reward.

LOST: TWO-STONE DIAMOND ring, keepsake, sentimental value. Woodward's Mall or downtown shopping area. Reward. 598-8496.

LOST — YOUNG MALE LASSIE-colored miniature collie (sheltie). 543 Fullerton Ave., 386-9884 or message at 383-4135.

LOST: ALMOST WHITE MALE Siamese cat, around Sooke Road and Metchosin Road area. 478-5625.

LOST: LADY'S PURPLE MONshee 10-speed, red front carrier, light, rat trap. Reward. 592-3954.

LOST: TWO YOUNG GREY AND black Tabby cats, Quadra-Humboldt area. 384-1544 or 595-5024.

FOUND: PUPPY, GOLDEN, curly tail, red collar, Dallas Road area. 385-8626.

LOST: LADY'S HEIRLOOM gold opal ring, oval shaped, 656-5106.

LOST OLD AGE PENSION cheque. Please phone 598-7265.

21 HELP WANTED GENERAL

ADVERTISEMENTS IN THIS CLASSIFICATION MUST COMPLY WITH THE BRITISH COLUMBIA HUMAN RIGHTS ACT

WE NEED OLDER COCKTAIL waitresses part time, who appreciate the hustle of earning good tips and working in a professional atmosphere. Apply Mothers Cabaret, 618 Johnson St. after 8 p.m.

WANTED: EXPERIENCED SALAD GIRL, DAY SHIFT ONLY. APPLY IN PERSON AT PLAZA RESTAURANT, 1175 DOUGLAS ST.

EXPERIENCED COCKTAIL lounge manager, full time position with all benefits, salary negotiable to experience. Victoria Press, Box 589.

GOOD JOBS FOR THOSE WHO QUALIFY. CAR REQUIRED. CALL 385-4461.

'NEED WORK?
DRIVE A CAR?
Like meeting people? We pay good money. Call 385-4463.

COBBLE HILL OR LANGFORD. Loving day care required for 21-month-old vegetarian girl, Monday through Friday, 8-6 p.m. 112-743-4228.

GRAPHICS ARTIST
With pasteup experience $5 an hour. Room M-11, the Empress, 635 Humbolt, afternoons.

WANTED: RELIABLE BABYSITter, close too Glanford school, for two girls, ages 5 and 3. Hours 7 to 4:30. $160 to $180 month. Phone 479-0793, mornings.

NEED EXTRA CASH, $$$. CElebrity Fashion Jewels needs you. Managers, fashion show directors, full or part time, no experience necessary. Phone 382-9034.

MATURE HOUSEKEEPER, baby sitter for 4 children, 3½ days per week, Thursday to Sunday. Wage $45-$50 per week. Phone 477-7926 after 5 o'clock.

MATURE LIVE-IN HOUSEKEEPer babysitter wanted. Free room and board and small salary. Send full particulars to Victoria Press Box 628.

ONE WEEKEND AND RELIEF cook wanted. Must have own transportation. Available immediately. Phone 652-3093, for appointment.

FULL-TIME EXPERIENCED cashier wanted; apply in person. Shop Wise Super Foods, 5124 Cordova Bay Rd.

COMPANION HOUSEKEEPER, with valid driver's licence for elderly lady, live-in. Reply Victoria Press, Box 617.

PLEASANT, MATURE AND EXperienced cook for disabled person's home, 3:30 to 7:30 p.m., 5 day week. Call 384-5431.

EXPERIENCED, MATURE waitress-waiter for part-time, must be flexible. Apply in person, Fat Cat Restaurant, 622 Yates St.

BOUNCER DOOR MAN. ONLY well groomed professional people need apply. Mothers Cabaret, 618 Johnson St. after 8 p.m.

SEMI RETIRED OLDER LADY for ticket taking job. Part time, night work. Apply Mothers Cabaret 618 Johnson St. after 8 p.m.

PROFESSIONAL DISC JOCKEY. Theatrical lighting experience is an asset. Apply Mothers Cabaret, 618 Johnson St. after 8 p.m.

RETIRED OR SEMI-RETIRED Couple as live-in Assistant Caretakers to Owner Manager for 21 suite apartment. 479-5665.

HOUSEKEEPER FOR 2, NON-smoker preferred, live-in, self-contained suite, plus wages. Phone 658-8028.

SMALL PRINT SHOP REQUIRES trainee, experience on 360 an asset. Apply to Victoria Press Box 627.

EXPERIENCED RESIDENT manager. 63 modern suites, (behind Parliament Buildings). 592-7678.

FULL AND PART-TIME HELP wanted. $7.00 per hours worked. Car necessary. For interview call 385-4462.

NURSE'S AID, EVENING AND night shift, must be experienced, must have own transportation. Phone 652-3093, for appointment.

WANTED: OCCASIONAL SITTER, Menzies and Simcoe area. 385-1739.

HAIRDRESSER WANTED. CALL 479-0154 between 6-7 p.m.

21 HELP WANTED GENERAL

RESIDENT MANAGERS
Hardworking industrious couple required to manage 49 unit apartment building. Duties include cleaning and gardening, and must have the ability to show and rent suites. Please state experience and give references. Position open for January 1, 1978. Reply to Victoria Press, Box 601.

VICTORIA CHURCHES GROUP-homes Society require married couple as resident full-time houseparents for a home in victoria for emotionally disturbed children. Must be sympathetic to idea of Christian home life and have appropriate experience in child-care. Duties and salary— up to Ministry of Human Resources standards. Apply chairman, Victoria Churches Group-homes Society, Victoria Press Box 590.

SAANICH INDIAN SCHOOL BOARD
POST-SCHOOL
CO-ORDINATOR ASSISTANT
Applicants for this position must be well informed about all assests of Indian Education. Salary to commensurate with experience between $8,500-$10,500 per annum. Applications to be picked up at the School Board 7449 West Saanich Rd., Brentwood Bay, 652-2313.

BABYSITTER, PERMANENT RESponsible daycare for 3 month old baby, 8 a.m. to 4 p.m., daily, beginning January. Vicinity of Kisber Avenue, Mount Tolmie. Mature applicants apply by December 5th, stating experience and names of referees. Must be non-smoker. Victoria Press Box 600.

FASHION TWO TWENTY
Requires part-time, full-time beauty consultant for expanding company. Must be pleasant and mature. No experience necessary. Training provided if you qualify. For interview appointment, call 474-1612 between 10 and 2.

NEED A LITTLE EXTRA money for Christmas? Call me for an appointment. I need sales people with their own cars, who are willing to work hard for that extra income. The job is open for full or part time. Mr.. Kent. Electrolux Canada Ltd. 478-0566.

CHARTERED PHYSIOTHERApist to work with special needs children. Full Time. H.S.A. rates. Must be capable of working without supervision. Write giving training and experience to Child Development Centre, Box 280, Cumberland, B.C. or phone 336-2724.

CARETAKER MANAGER:
For 36 apts. — 2 bdrm. apt. available — benefits $150. above Dept of Labor standard. Please state tools and skills, prefer mature couple. Dickie Agencies Ltd., 919 Fort. 382-2578 or 382-4312.

PAUL'S MOTOR INN
Victoria's award winning motor inn has an opening for a relief night auditor, desk clerk. NCR experience preferred but not essential. Apply in person to Paul's Motor Inn, 1900 Douglas.

R.N. OR RNA. FOR PART-TIME work available in Victoria to perform Ear piercing at organized clinics. If you enjoy meeting the public, are fashion conscious and well groomed, call Toronto 416-642-2444.

LIGHTWEIGHT CONTRACTOR needs aggressive self-starting person to estimate, administer and supervise project on Van Isle. Submit resume to J. Fett, 718 Gloucester Street, New Westminster.

WANT SOETHING YOUN can't afford? Let us show you how others like yourself earn the things they want. For informative meetings, phone Mr. Day, 656-2592 between 7-9 p.m.

DRUM AND BUGLE BAND INstructor needed for Navy League Cadet Band. For information phone 384-6940 anytime or Rainbow Barracks 384-8442 Wednesdays 7 to 9:30 p.m.

CASHIER, FULL-TIME. MUST have Building Supplies or Hardware experience. 5-day week, no evenings, full benefits. Reply to Victoria Press, Box 623.

WANTED — DRIVER WITH 2 or 3-ton truck for local delivery. Write to Personnel, 11637-72A Avenue, Delta, B.C., V4C 1B2.

HAIRDRESSER WANTED IMMEdiately. Commission or top wages. 479-5075.

EARN $4 PER HOUR HOUSEcleaning, full or part-time. 385-1570.

QUALIFIED MECHANIC, HAD experience of all kinds of cars and repairs. Phone 479-2343.

22 OFFICE HELP

ADVERTISEMENTS IN THIS CLASSIFICATION MUST COMPLY WITH THE BRITISH COLUMBIA HUMAN RIGHTS ACT

WESTCOAST SAVINGS CREDIT UNION
Branch Administration Manager
This position requires a thorough knowledge of banking procedures, proven abilities in staff supervision, an dthe ability to correlate branch financial results.
If you are a self starter, have a minimum of four years credit union, bank, or trust company experience and have a desire to work with a local management team . . . please apply.
We offer a salary range of $1100-$1700 per month, a benefit package that has set the industry standard and the opportunity to grow with a dynamic organization.
Apply in writing, outlining work history qualifications and salary desired to:
Grant Hilliard
Operations Manager
Westcoast Savings Credit Union
1005 Cook St.
VICTORIA, B.C.
V8V 3Z6

TYPIST, GENERAL OFFICE worker, required for Victoria firm of charge accountants. Experience in typing financial statements and switchboard operation desirable. Apply in writing, setting out details of experience to Victoria Press, Box 614.

LARGER VICTORIA LAW FIRM requires experienced Litigation Secretary. Some administrative duties required. Salary negotiable. Apply in writing to Victoria Press Box 626.

EXPERIENCED CONVEYANCing secretary required, for pleasant downtown office. Salary negotiable depending upon experience. 386-9021.

RECEPTIONIST-TYPING, MINOR bookkeeping, telephone answering, outgoing personality with sales ability. 382-1021.

23 SKILLED TRADES

ADVERTISEMENTS IN THIS CLASSIFICATION MUST COMPLY WITH THE BRITISH COLUMBIA HUMAN RIGHTS ACT

MECHANIC REQUIRED FOR Victoria Service Station. Must be up-to-date with general mechanic's duties and able to deal with public. Send resume in own handwriting to Victoria Press, Box 616, stating qualifications and experience.

23 SKILLED TRADES

LIBRARIAN
Applications are requested for the position of Librarian at the Victoria Press.
Minimum qualifications are a library degree plus newspaper or journalism experience. Duties include reference work and the maintenance of various collections; clippings, photographs, reference items, documents, etc. Staff of five assistants.
Applicants should be experienced supervisor and be able to accept irregular working hours. Please apply in writing with resume and photograph to the Librarian, Victoria Press Ltd., Box 300, Victoria, B.C., V8W 2N4, before December 24, 1977.

APPRENTICE REQUIRED
Central Electronics Serivce requires an apprentice for the Victoria Area. This position involves a 4 year training program with Journeyman status awarded on successful completion. Applicants must have good mechanical apptitude and a strong high school math and physics background. Grade 12 completion required. Apply to Steve Dow Central Electronics Service, 945 Granville St. Vancouver, B.C. V6Z 1L3.

CASUAL POSITIONS AVAILABLE for licenced respiratory techs. to work on call, $7.15 - $7.72 per hour, apply to Personnel Office Victoria General Hosp. 841 Fairfield Rd. Victoria B.C., V8V 3B6.

24 SALES PERSONS and AGENTS

ADVERTISEMENTS IN THIS CLASSIFICATION MUST COMPLY WITH THE BRITISH COLUMBIA HUMAN RIGHTS ACT

Real Estate Career Training Produces Success
Block Bros. will train you in sound proven methods enabling you to quickly reach our desired level of success. A sample is the new "Xerox" In-depth "Professional Selling Skills" technique. Successful prestigious salesmen just don't happen, they are trained. Call today. Interviews by appointment only.
Block Bros. Realty
386-3231 477-1841 478-5561

REALSPAN PROPERTIES LTD.
1031 VANCOUVER ST. 388-6454
PROFESSIONAL REALTORS WANTED
Realspan Properties Ltd. has openings for one I.C.I. Salesman and two residential salespersons
Call:
J. F. COLWELL or
R. I. MURPHY
388-6454

NOW HIRING
A lawyer goes to school for 7 years, an accountant for 5 years and an appraiser takes a 3-year course. A realtor should have a good working knowledge of all the above and a 3-month correspondence course is not adequate. Wall and Redekop has a continuing educational program designed to equip sales people with the knowledge and skill necessary for a successful selling career. This is a practical course based on actual field experience and is available to approved candidates. Call now for a personal interview.
MANAGER 386-2911
WALL and REDEKOP REALTY

AT GARDNERS
Succeed in real estate! Associate with proven successful realtors and enjoy learning on a one-to-one basis at Gardner Realty Ltd. If you want a warm, healthy atmosphere with no gimmicks, a good commission split and a desire for better than average earnings you should enquire by phoning Cliff Salmond at our office, 385-7721 or my residence, 477-3626, to arrange a confidential appointment.

COPYTRON
Marketing representative due to expansion in our Victoria branch, we require an experienced salesperson to market our exciting line of office products. Salary and commission commensurate with experience. Please send resume to Dennis Fea, Copytron Ltd., 692 Sumas St., V8T 4S5.

WANTED!
7 Full Time
3 Part-Time
We have several positions available for the right people, (Salary or profit sharing) Car essential.
Call 479-8202

INTERNATIONAL ORGANIZAtion has openings for male-female marketing oriented individuals. Full training at company expense. Income $1000 per month and up. Please phone Mr. Smith for appointment, 479-7174.

KITCHEN CABINETS SALES person required, commission basis only. 388-6649 or 478-9788.

25 TEACHERS

ADVERTISEMENTS IN THIS CLASSIFICATION MUST COMPLY WITH THE BRITISH COLUMBIA HUMAN RIGHTS ACT

School District 85
VANCOUVER ISLAND NORTH
½-time Kindergarten teacher, required for Woss Lake Elementary Junior, Secondary School — Effective January 1st, 1978.
Please send information on background, training and references to: District Superintendant of Schools, Box 90, Port Hardy, B.C. V0N 2P0. Applications close December 9th, 1977.

26 PART TIME or TEMPORARY HELP

ADVERTISEMENTS IN THIS CLASSIFICATION MUST COMPLY WITH THE BRITISH COLUMBIA HUMAN RIGHTS ACT

HOMEMAKERS REQUIRED, $32 for 24 hours, nursing skills an asset, time off. Victoria Press Box 531.

26 PART TIME or TEMPORARY HELP

PART TIME TELLER
If you don't care to or your circumstances will not allow you to work full time, we have a part-time teller position at our downtown branch that may suit you. We require someone with teller experience or considerable experience handling cash, to start in December. Please come in to complete an application; if you have questions, call Mrs. Lynette Rennie at 382-8111.
CANADA TRUST
650 View St., Box 400,
Victoria, B.C. V8W 2N9

PART-TIME BOOKKEEPER REquired for Real Estate Office. Please apply in own handwriting stating experience and salary expected. Victoria Press, Box 585.

LOVING NANNY TO CARE FOR my 7-month baby, approximately 20 hours per week, $1,000 per hour. Greenglaze Elementary area, Sidney, or Central Saanich - Amity Dr. 652-1428.

MARKET RESEARCH FIRM REquires interviewers door to door and telephone. No selling. Car an asset. Some evening and weekend work. 592-0394, between 9-10:30 a.m., 7-9 p.m.

30 SITUATIONS WANTED

NEWCOMER IN VICTORIA, 33 years old, looking for permanent work. Responsible, reliable and fast to learn. Have good deal of experience withh public. Own half-ton pickup with utility box. 479-0981, Jacques.

WHIRLWIND HOUSECLEANING
Return from work to a spotless home. Share those tedious chores with a hardworking whirlwind; references. 382-6993 or 385-1570.

LOVING QUALITY CARE PROvided for children between 2 and 5 years, my home. Well trained and experienced; references. Gordon Head 477-8831.

RELIABLE 19 YEAR OLD GIRL requires volunteer position working with children — some experience — capable of instructing in various crafts. Margaret, 598-6550.

BILINGUAL UNIVERSITY GRADuate seeks employment; experienced in office organization. Call Laura 479-8805.

YOUNG MARRIED COUPLE, husband carpenter, will manage or caretake apartment building. Call 383-7897 after 5 p.m.

CASUAL WORK: PAINTING, gutters cleaned, lined, installed. chimneys repaired, handyman. 477-9216, 384-0912, Wesley.

UNEMPLOYED YOUNG MAN requires full or part time work. If you have any, 382-6279 after 4 p.m.

ALL TYPES OF CARPENTRY $12.00 per hour or contract, phone 383-8028 after 6.

TUTORING AVAILABLE; MATH, Socials, Geography, other subjects considered, 385-8580.

WILL DO SECRETARIAL WORK in my home, reasonable rates. 478-3178.

EXPERIENCED TYPIST-telephone-teletype Girl Friday Part-time, Full-time. 383-1098.

RETIRED, AGE 56, APARTMENT caretaker, live out, or general repairs. 595-2469.

WILL DO HOUSEWORK ANYtime, in week, $4 per hour, transportation. Please phone 384-1731.

GOOD HOUSEKEEPER, $4 hourly plus bus fare. Call anytime 592-3198.

MALE PRACTICAL NURSE WILL specialise privately. References available. Call 595-6648.

BABYSITTING, MY HOME, weekdays. Marigold district. References. 479-7874.

APPROVED CHILDCARE. MY home, will watch overnight. Saanich Road. 384-8367.

WANTED: PART-TIME EVEning work, 2-3 days per week. Phone after 5, 383-7510.

EXPERIENCED KEYPUNCH OPerator, able to start immediately. 382-6589.

WANTED: TYPING I CAN DO AT home. Phone 652-5668.

WILL BABYSIT IN MY HOME, weekdays 9-6. Call 478-9471.

33 BANDS, MUSICIANS and ORCHESTRAS

WORKING BAND
Needs a drummer and bass player, for rock, country rock, music, vocals an asset. Phone Julie, 595-0933.

LEAD SINGER — GUITARIST needed for enthusiastic group. Excellent opportunities for the right person. Phone 384-6843, evenings for interview.

YOUNG LADY DRUMMER wishes to organize all ladies band, minimum age 18 years old, this December. Interested parties call Barb, 652-3202 between 5-6 p.m.

PLANNING A PARTY
Call Grace Germain, Organist, pianist, music for all occasions. 595-4821.

FIVE PIECE BAND AVAILABLE for Christmas and New Year's engagements. Call Michael between 5 p.m.-6 p.m. weekdays, 385-3925.

ORGANIST AVAILABLE, OWN equipment. 656-3259.

34 PRE-RECORDED MUSIC

CANDU
ENTERTAINMENT SERVICES
Local radio personalities available. Receptive to requests.
384-5521 anytime.

PAN MUSICAN LTD.
477-6200.

SPINKY'S MOBILE DISCO LTD.
656-1652.

DENNY'S CANNED MUSIC CO.
656-3585

WAYNE'S MUSIC
479-4835

LLOYD'S DANCE MUSIC FOR every occasion. 656-5614.

36 BUSINESS SERVICES and DIRECTORY

Accounting Service

ATTENTION SMALL BUSINESS owners. Tired of doing your own bookkeeping? I will do it in my home, pick up and delivery. One Rite Systems, trial balance, bank reconciliations. 385-2516 anytime.

BOOKKEEPING AND OFFICE management part-time for small businesses. Reliable, accurate, reasonable. Phone 382-8307.

Appliance Repairs

HI THERE! TURKEY UNCOOKED Christmas Day — Don't be sorry, have your range checked and calibrated before Santa arrives. Special $23.95. Phone Jim's Appliance, 388-5363, 24-hr. service.

BATHS, STOVES, FRIDGES. Chipped and scratched? Let me repair them like new. Free estimates, any color. Anton's Porcelain and Tile Repair, 598-5609.

HI THERE! JIM'S APPLIANCE. Washer, dryer, stove and dishwashers. Free estimates. 388-5363, pager 500. (24 hr. service).

WASHERS, DRYERS, RANGES, refrigerators, vacuums repaired, Phoenix Appliance Repair, 388-4621.

QUIT WORKING — I'LL FIX IT, from ranges to toasters. 479-0667.

JAMES BAY APPLIANCE FOR heavy duty repairs. 383-4762.

Appraisals

P. G. JACKSON LIMITED
All Types of Real Estate
Appraisal anywhere on
Vancouver Island
535 — 1070 Douglas Street 388-9102

36 BUSINESS SERVICES and DIRECTORY

Appraisals

REAL ESTATE APPRAISALS for taxation — Estates — Expropriation — Sale. K.M. Porter F.R.I.R.I. (B.C.) 384-8075 pager 307 Knowles Realty Ltd. 384-8101.

Blasting

VICTORIA
DRILLING AND BLASTING LTD.
Controlled precision blasting. A size equipment for every job, big or mall. "Rock bottom prices." 78-5609.

Bricklayers

BRICK, STONE AND BLOCK, quality work at reasonable prices, 385-8001.

Cabinet Making

KITCHEN CABINETS, bathroom vanities and counter tops, all custom built, or refacing the old cabinets with new modern designs with low prices. For free estimates call 479-7245.

CABINETS AND FURNITURE designed and crafted by Allan Collier, 592-4988.

OFFICE FIXTURES, REPAIRS, redecorating, guaranteed work, free estimates. 652-4241.

KITCHEN CABINETS, VANITIES, etc. Free estimates. 656-5908.

Carpenters

HOUSE DOC-TOR
Call Sam Hodgson and put your ideas into reality. From home renovations, to additons. Specialists in Cedar and "Rustic Look". Free estimates.
383-4929

ISLAND FRAMING
Framing crews available now, for residential and commercial, experinced, reliable and efficent men.
652-3572

Counter Tops
Arborite work by Tradesman. Kitchen - Restaurant - Coffee Shops. 25 years Cabinet making. 479-4730.

CARPENTER NEEDS WORK. Will do free estimating, on siding, finishing renovations and additions. Can start immediately. Phone after 6, Ask for Joe, 478-1025.

Our Crew Needs Work!
Residential — Commercial
Complete construction service.
Reasonable rates, free estimates.
Perma Construction, 384-2323

LET TRADESMAN LOOK AFTER your carpentry — renovation needs, for a quality complete job consult us. No job too big or small. Phone 384-6910 or 477-5748.

RED RAIN ENTERPRISES
Small job specialists! Repairs, renovations, painting, etc. Free estimates. 384-5948.

FINE FURNITURE
Kitchen designs our specialty, libraries, desks, home renovations. 382-2709.

WINTER RATES, FOR RENOVAtions, additions, sundecks, framing and siding, free estimates, 656-1897, 656-3460.

FOUNDATIONS, FRAMING, SUNdecks, stairs, carports. Reasonable rates, guaranteed workmanship. 478-1481.

FRAMING, GARAGES, SUNdecks, carports, siding, concrete, foundations, retaining walls, sidewalks, slab. 652-1395.

ARBORITE
Redo your kitchen counter tops or bath tub enclosure. Very reasonable rates. Phone 5-6 p.m. 384-1777.

FRAMING, GARAGES, CARports, sundecks, concrete, foundations, retaining walls, driveways, sidewalks, glass. 652-1395.

R.B. RENOVATING
Quality renovating, additions, alternations, etc. Free estimates. 383-9126 (Rick).

REPAIRS, REC ROOMS, DRYwall etc. No jobs too small, very reasonable, free estimates, 477-2898.

HOUSE FRAMING, RENOVAtions, additions, foundations, etc. J. Leek and Sons, 386-7490.

CARPENTRY, ELECTRICAL, plumbing, repairs and renovations. 477-9624.

FRAMING WANTED, HOUSES, duplexes, carports and sundecks, all jobs considered. 478-2393.

FINISHING OUR SPECIALTY. Rec. rooms, framing, hourly or contract. 479-2056.

QUALITY CONSTRUCTION, Framing or finishing. Free estimates. 595-0587.

SIDING, FINISHING, SUNDECKS, carports and iron railings. 652-1071.

Carpets and Linoleum

EDGAR and MINER
650 HILLSIDE
388-5208
CARPETS, LINO, FLOOR TILE
Commercial and Residential
EXPERTS

HOURIGAN'S
CARPETS AND LINOS LTD.
FLOOR COVERING SPECIALISTS
715 PANDORA AVE. 386-2401

QUALITY CARPET INSTALLAtion. Carpet, lino and floor tile, professionally installed, free estimate. 388-5563.

TRY ME, CARPET AND LINO installations, work guaranteed, 479-8509 or 479-1877.

EXPERIENCED IN LAYING carpets and lino. Guaranteed. Reasonable. 477-7886.

EXPERIENCED INSTALLER — Carpets and linoleum. 658-8070.

Carpet Cleaning

CARTER'S CARPET CLEANING Free estimates, 24 hrs., 9c sq. ft. 386-3451. Leave name and phone.

ASK FOR
the $15 carpet steam clean special. 385-6273.

HYDRO-JET
Carpet — steam — cleaning. 385-9880 anytime.

RON'S CARPET CLEANING
9c a square foot. 384-6110.

Cement Contractors

NO JOB TOO SMALL. SPECIAlizing in patios, sidewalks, driveways and repair work. Free estimates. Guaranteed workmanship. Larry, 386-1603.

SIDEWALKS, PATIOS, RETAINing walls, etc. Free estimates, 595-0575 — anytime.

SPECIALIZE IN BASEMENTS, carports, sidewalks, patios. Free estimates. 388-4806.

Cleanup Services

TWO YEARS OF SERVICE TO Greater Victoria. By the load, by the hour, by the contract. Basements, attics, garage, yards. Specializing in construction, remodelling and demolition clean-up. Two trucks to serve you fast, anytime. For free estimates phone 478-8210 or 592-0480.

PROMPT, EFFICIENT
Basements, household, garbage, regular clean ups, full janitorial service. Call Larry, 477-8711 or 652-4322.

NO CHARGE AND UP
Two young responsible men have large truck. Basement, attics, composts, etc. Very reasonable Bob's, 386-2451 anytime.

CLEANUPS AND HAULING, junk, furniture, composts, garages, yards, basements. Free estimates. Eugene, 383-3528.

CLEAN-UP
Basements, attics, yards, compost boxes and junk hauling. 658-5406.

SMALL OR LARGE RUBBISH pickups, estimates. 479-4067 after 6, before 8 a.m.

WILL DO SMALL MOVING JOBS, reasonable. Phone 383-5901.

36 BUSINESS SERVICES and DIRECTORY

Cleanup Services

D & A SERVICES, RESIDENtial and commercial cleanup, hauling and moving. Estimates, 478-3111.

YARD CLEANUP, LEAVES raked and removed. Fast service, large truck. 479-4067 after 6, or before 8 a.m.

WHIRLWIND HOUSECLEANING
An eager staff ready to rid you of the holiday cleaning blues. Prompt service. 382-6993.

CLEANUP MAN AND EMPTY truck looking for work, reasonable. 385-7965.

GUTTERS CLEANED
Odd jobs, Case Cleanup and repairs, 652-2407.

LET TOM DO IT, LIGHT HAULing, clean basement, yard, odd jobs, free estimates, 656-4770.

ANYTHING — EVERYTHING, NO Charge and Up. Reasonable and Reliable. 382-5625.

MAN WITH PICKUP, SMALL cleanups, anytime. Kelly, 388-6049.

HOME AND BUSINESS CLEANups, 474-1955.

MOST JOBS DONE, LOW RATES, free estimates. 479-3650.

Contractors

WHEATON
CONSTRUCTION LTD.
General Contractors
Building Consultants
385-5702

CLARK'S CONSTRUCTION
Residential and commercial, custom homes, renovations and additions, all tyypes of concrete work. Free estimates. New concrete Strip-easy Form for rent. 479-5020.

ISLAND FRAMING
Framing crews abailable now, for residential and commercial. Experienced, reliable and efficient men.
652-3572

RICHTON
CONSTRUCTION LTD.
Serving Greater Victoria and Saanich Peninsula.
656-4309 656-5221

ALRIGHT BUILDERS LTD.
479-1160
Renovations, additions, kitchens, finishing, wood windows, double glass.

T. & C. BUILDERS LTD.
Framing
385-5293 385-8587

MOLLOY-JONES
residential and commercial framing, quality guaranteed
656-1897—656-3460.

RENOVATIONS AND ALTERations, commercial and residential, phone 478-2860 or 721-3504 (Victoria). Free estimates.

R. J. RESTALL CONSTRUCTION Ltd., framing and general contracting. Quality guaranteed. 478-0430.

CONSTRUCTION, COLWOOD OR Metchosin, any type or size, phone 478-4641.

NORM FRIESEN, DESIGNER-Builder. NEW CONSTRUCTION, additions, renovations. 595-1871.

EXCAVATING AND TRUCKING on tires or tracks. Blasting and road building. Call Brian, 479-2595.

K. HEYDE CONSTRUCTION LTD. Framing, finished, renovation crew available. 479-5640 after 5 p.m.

FARMER CONSTRUCTION
Design — Renovations
388-5121

Drain Service

A COMPLETE SEWER, DRAINage and Septic Field Service, cleaning, repairing, installations, etc. 595-0575 — Anytime.

Drafting

SUPERIOR DESIGN OF ANY structure. Reasonable rates. Call John Lewis anytime 595-8967.

NORM FRIESEN, DESIGNER-Builder, architectural design and drafting. 595-1871.

Draperies

HOURIGAN'S
Floor Covering Specialists
NOW SHOWING
DRAPERIES
PROMPT IN-HOME SERVICE
715 PANDORA AVE. 386-2401

Pacific Draperies
CUSTOM MADE DRAPERIES
Commercial and Residential
Specialists
650 Hillside 388-4613

LOYAL CITY DRAPERIES AND interior, custom made draperies, residential and commercial. 633B David St., 388-5536.

Dressmaking

DRESSMAKING, DRAPERIES and sewing of all kinds and alterations. 477-0854.

ALTERATIONS TO ALL KINDS of ladies' clothes. 477-1018.

Drywall

LOOK HERE
Call us for your drywall needs. Specializing in fancy textures, renovations, two tones, etc.. Fast courteous service and references. 592-3322.

HOLLANDIA DRYWALL. COMplete high quality drywall service, 20 years experience, low prices, free estimates. Please phone 385-6609.

DAILLY DRYWALL
Small jobs, guaranteed, quality, boarding and taping. After 6 p.m. call Rob, 384-2760.

BOARDING, TAPING TEXTURing, also, painting, roofing and gutters. Reasonable rates. Phone 382-4846.

DRYWALL
Renovations, boarding, taping and fancy textures. Fix ups my speciality. 384-9993.

ROYAL TEXTURE, CEILINGS and walls sprayed and repaired. Free estimates. Please phone 385-6609.

TAPING, TEXTURING AND complete interior decorating, free estimates. 652-3194.

ARE YOU RENOVATING? IF SO give us a call, our price is hard to beat. 479-9202.

FOR ALL YOUR DRYWALL needs. Phone 478-4628.

Electrical Contractors

OLDER HOMES REWIRED — NO down payment. We finance at bank rates with approved credit. EDDY'S ELECTRIC — 385-76666

LICENCED ELECTRICIAN, COMplete residential wiring. Phone any time for free estimates. Reasonable. Ray English, 382-2473.

JOURNEYMAN ELECTRICIAN will do jobs in afternoon, evenings and weekends. No job too small. Reasonable. 595-0544.

R. G. HELLER ELECTRICAL Contractor, industrial, commercial or residential wiring. Day or evening, 478-4032.

SMALL WIRING JOBS, FAST and reasonable service, phone evenings 385-5378.

RESIDENTIAL WIRING AND REpairs, reasonable, hourly or contract. After 5 p.m. please, 478-3806.

WIRING, REWIRING, ELECTRIC heat. Phone 477-5096 after 6 p.m.

ELECTRICIAN, FREE ESTimates. Call Bernie, 386-1094.

Excavating

EXCAVATING, LAND CLEARing, road building, demolition, sand and gravel equipment rentals, 24-hour service. Radio controlled.
O.K. Trucking Co. Ltd.
Bus. Office, 2840 Nanaimo, 386-3414
Dispatcher, 2720 Turner, 382-6136.

Classified — Victoria's Largest Proven Market Place—Where Your Articles Sell Faster! Cost Less to Sell — 386-2121

36 BUSINESS SERVICES and DIRECTORY

Excavating

CRAIG'S TRACTOR SERVICE Grading, loading, backfilling, cleanup, snow clearing. 721-3380.

BOBCAT SERVICE COMMERcial and residential. Contact Juan de Fuca Lawn Services, 388-9153 (res. 478-9917).

ROBERTSONS EXCAVATING — 450 Case, land clearing, bulldozing and backhoe. 595-8530.

Fencing

ISLAND CHAIN LINK FENCING LTD. Fencing in wire and wood. 477-0332

FENCES BUILT AND REpaired, any style. 382-2732, 478-1050.

Flooring and Sanding

M & M FLOOR
COMPLETE FLOORING CENTRE
Hardwood, Carpets and Linos
532 William St., 384-0343
Nights: Al 386-3078—Mike 652-4308

Gardening

DUTCH LANDSCAPES
Tree pruning, hedges and shrubs trimmed. Government Certified spraying, clean-ups, low maintenance gardens, planting, designing, rockeries. Free estimates. 478-1023.

A.G. PERSONAL GARDEN AND lawn service. Maintenance contracts invited for 1978. Time to sign up now 479-4067 after 6 p.m. or before 8 a.m.

BROOKLANDS TREE SERVICE. Call now for advice and free estimates on pruning and removal. 382-0248, 592-7937.

JENNINGS GARDENING. GENeral clean-up, regular maintenance. Estimates. 477-9869, 477-1926.

LICENSED GARDENER
Fall cleanup, pruning etc. Gardening year round by contract. G. Barta, 474-2680.

V.I. SOIL TESTING, HAVE YOUR soil analyzed to know what kind, amount, fertilizer to use in the garden. 386-3622 after 5.

GARDEN WORK WANTED. $6 per hour. References available. Stokes. 363-5259.

BEAUTIFUL GARDENS
Garden cleanup, landscaping and winter pruning. 595-2500.

TREES PRUNED AND LIMBED, ornamental and hedges trimmed. Transplanting. 383-8363.

ENGLISH GARDENER
Full maintenance. Pruning. Rototilling. 656-3259.

385-8198
Rotovating, grass cutting, hauling, yard cleanup, handyman repairs.

HARVEY'S LANDSCAPING, book now, pruning trees, shrubs, etc. Fong, 479-7078, 384-8621.

GARDEN MAINTENANCE, GENeral yard clearing, reasonable rates. Victoria 721-3020 after 5.

PRUNING
Get your orders in now. 479-4067 after 6 or before 8 a.m.

FRANKS GARDENING AND pruning. 477-5335.

Glass and Glazing

Glassy Jacks' Amazing Glazing
All types of glass work at reasonable rates. Please phone 388-6275 pager No. 2777.

STORM WINDOWS OR THERMO glass conversions. Phone Al can Building Products. 652-3901 or Doug Bowker 652-2761 evenings. No obligation. Free estimates.

WINDOWS
Change wood to aluminum, single to thermo with Ever-brite. Phone 384-1423, 658-8817.

Gutter Cleaning and Repair

Aluminum Gutters
5" CONTINUOUS in baked enamel
B.C. ALUMINUM 479-7121
"THE NAME YOU KNOW"

LET US CLEAN YOUR GUTTERS and down pipes with our leak proof and preservative treatment. Very reasonable. All work guaranteed. 652-5897.

GUTTERS RENEWED, CONTINUous seamless aluminum gutters, and down pipes, olde country tradesman, low rates, pensioners. 478-3798.

GUTTERS, DRAINPIPES, DRAIN tiles, chimney repaired and replaced. All work guaranteed. 479-8196.

GUTTERS CLEANED, WASHED, repaired, estimates. 479-4067 after 6 or before 8 a.m.

Handymen

HANDYMAN SERVICE — ALL repairs and remodelling, renovations on old and new homes. Free estimates. 652-3194.

HANDYMAN
479-0144

PLUMBING, CARPENTRY, electrical. Labour $6 per hour, 383-1233.

SMALL HOUSEHOLD REPAIRS. Phone 595-4595, after 5 p.m.

Hauling

CLEAN-UPS AND HAULING. Gravel, sand, topsoil. Eugene, 383-3528.

TRUCK HAULING, CLEAN UPS, sand, manure, gravel, hog fuel, etc. 388-9079.

36 BUSINESS SERVICES and DIRECTORY

Hauling

SMALL DUMP TRUCK, PICKUP delivery, cleanup service, haul anything up to 3 yards, prompt reasonable. 384-3498, 598-6014.

GENERAL CLEANUPS AND hauling sand, gravel, hog fuel. 474-2409 any time.

Home Improvements

IMPERIAL BUILDING MATERIALS LTD.
The Builders Supply House
Before You Buy
Be Sure to Check
Our Low, Low Prices On
MERIT & LONGBELL
Cabinets
Our Experts Would Be Happy
To Help You Design
The Kitchen Of Your Choice.

AND !!!! Don't buy appliances until you check our prices on JENN-AIR, CHAMBERS, HOT POINT and others.
2955 Douglas — 386-1401
Store Hours—Mon. to Friday 8-5
Sat. 9-5
Evenings Jim Griffin 642-4363
Ted Lorimer 474-1854

JUBILEE BUILDING SUPPLIES Ltd.
DEALERS FOR MERIT AND DIAMOND KITCHEN CABINETS
For your complete kitchen renovations, Phone 388-5412 or 477-1956 (Evenings) and ask for an estimate.

Island Kitchens
MERIT — Cabinets, Vanities
Free Estimates
Visit Our Showroom
(Corner of David and Gorge)
Across from the Colony Motor Inn
Phone 388-6649

ALCAN BUILDING PRODUCTS
Almetco Div.
SAVE HEATING DOLLARS
Storm Windows — Thermal Glass
Alcan Siding
Days 652-3901 Eves. 652-2761

KITCHEN CABINETS, bathroom vanities and counter tops, all custom built, or refacing the old cabinets with new modern designs with low prices. For free estimates call 479-7245.

IN HOME RENOVATIONS AND alterations, rec rooms our speciality. 388-5240 for free estimates.

Insulation

SAVE $$$
INSULATE NOW
For "FREE" Estimates, B.C. Insulators, 479-4023.

Landscaping

BARKER LANDSCAPING LTD.
Lawn specialists. Expert garden layout and shrub placement — sketches — ideas. Our stone masons can build you anything in rock or slate — walls, patios, pools or pillars — etc. For a free competitive estimate, call 595-8323. Terms.

SAANICH LANDSCAPING
Complete stonework, for good quality, at the lowest price for the season, fireplace, stonewalls, driveways, sidewalks, complete andscaping. 479-6490.

CHRIS DESIGN LANDSCAPE Ltd. Designing and redesigning all phases of landscaping and garden maintenance. For free estimate call Chris MacLean, 384-4078.

JAUN DE FUCA LAWN SERVICE (also landscaping). Experienced and guaranteed. 388-9153 (Res. 478-9917).

PORTUGESE LANDSCAPING
Stonework, rock walls, fireplaces and landscaping. Free estimates. Reasonable prices. 595-5439.

D & B LAWNCARE AND MAINtenance Ltd. Commercial and residential. Long term contracts. 598-4335 or 595-5640.

Masonry

VICTORIA STONEWORK
Complete masonry service. No job too big or too small. Rock, brick and blockwork. Residential or commercial. Phone 595-7327.

EXPERT PORTUGUESE STONEmason, all types of stone work, walls, fireplace, any type, rock or brick work, reasonable rates. Joe Craveiro. 386-9195.

TONY'S MASONRY, ALL TYPES of masonry, rock work, facing fireplaces, retaining walls, steps, concrete work, reasonable rates. Call anytime, 386-0191.

SCOTIA MASONRY
Facings, brick, block, no job to mall. Phone 382-7693.

Moving and Storage

MOVING???
Check Budget's low one-way truck rates throughout Western Canada.
CALL TOLL FREE
112—800—663-3478
BUDGET
RENT A TRUCK

THE ACES® ON BRIDGE

by IRA G. CORN JR.
TEAM CAPTAIN

"I am a great believer in luck, and I find the harder I work, the more I have of it." - Stephen Leacock.

In today's interesting game it is easy to fail and it's much easier to blame the result on bad luck. Too many of us would suffer a blind spot and never see the almost unbeatable plan. Jack Anhalt of Milwaukee was an exception and he did it by refusing some "maybes" to find the "sure thing."

The average declarer would look at dummy and count up to nine tricks (five spades, one heart, two diamonds and a club). He would also see two possible chances for a tenth. Either a successful heart finesse or a 3-3 diamond break. Not bad odds so here he goes.

Trumps are drawn and a low diamond is ducked to the defense. West overtakes East's nine and shifts to a heart, the losing finesse going to East's king. A heart return is won by dummy's ace and all now rests with the diamonds. These don't split and declarer ends up with only nine tricks and a lost vulnerable game.

Here's how Anhalt made his game by refusing to recognize that dummy held the queen of hearts. The trump lead was won in dummy and the ace and queen of hearts were played. East won and led another trump, but declarer was on his way.

The trump was won in dummy and a diamond was led to declarer's ace. Declarer's last heart was ruffed with dummy's high trump and it was all over. Anhalt took his top winners, the defense had only three tricks and the game and rubber were safely salted away.

NORTH 11/26-A
♠ A K Q
♥ A Q
♦ K 6 4 2
♣ A 7 5 3

WEST
♠ 6 5 4
♥ J 9 2
♦ Q 10 8 5
♣ K 10 4

EAST
♠ 3 2
♥ K 10 8 7 5
♦ J 9
♣ Q J 9 6

SOUTH
♠ J 10 9 8 7
♥ 6 4 3
♦ A 7 3
♣ 8 2

Vulnerable: Both, Dealer: North, The bidding:

North	East	South	West
2 NT	Pass	3♣	Pass
3♦	Pass	3♠	Pass
4♠	Pass	Pass	Pass

Opening lead: Four of spades.

Bid With Corn

South holds:

♠ A K Q 11/26-B
♥ A Q
♦ K 6 4 2
♣ A 7 5 3

South	North
2 NT	4 NT
?	

Answer: Pass. North's jump is invitational, asking opener to bid slam with a maximum and pass with a minimum. Playing 22-24 point two no-trump openings, South has a minimum and the pass is best.

36 BUSINESS SERVICES and DIRECTORY

Moving and Storage

MOVING?
Professional men at reasonable rates. Cartons supplied. Call:
DRUM CARTAGE
383-9861.

VICTORIA CITY MOVERS. Phone day or night, confirmed price or $18. hourly. Dependable and courteous. Free estimates, no obligations, 382-1585.

BIG OR SMALL. WHY PAY BIG prices for reasonable, reliable, experienced movers. Pensioner rates. Estimates. Guaranteed. 382-5625.

MOVING AND HAULING, EXPErienced persons, free estimates. Call Victoria Self Help Society. Phone 384-4632, 383-5786.

FRANK'S DELIVERY
Small moves and pickup delivery service. $9.00 an hour, 1 man. $14.50, two men. 382-5275.

DAVE'S LIGHT MOVING, PICKups and deliveries. $8 one man. $13.50 two men. 598-6487.

FLASHBACK CARTAGE. HOUSEhold and apartment moving. 385-1733, 388-6275 pager 607.

STATIONWAGON MOVES
$7 PER HR., 382-8471

MOVING AND DELIVERIES, APpliances, furniture, households. Eugene, 383-3528.

Painters and Decorators

ISLAND DECORATORS
Painters Paperhangers
Spray Painters
Plaster Repairs
Convenient Time Payments
383-9059 Eves. 382-1479

CLARK AND PATTISON PAINTING CONTRACTORS LTD.
Specializing in sand blasting, spray painting, wall coverings and special coatings.
"We Cover The Island"
Victoria 384-8831 384-0443
Nanaimo 754-9321
Courtenay 336-2296

BROTHERS PAINTING AND DECORATING
Free appraisals, cost consultant. All types of painting. All types of repairs. Commercial, farm, residential. Lowest rates. Terms. Work guaranteed. 383-8112.

IF QUALITY AS WELL AS price is important, call Specialty Painting at 595-4424 for a painting estimate. FULLY qualified with solid references.

IT IS STILL TIME TO HAVE things cleaned up for Xmas. Call evenings for free estimates, 595-3621.

EXP. ENGLISH PAINTER
Int. and Ext., 35 yrs. experience
Paperhanging. Minor Repairs
Free Estimates. Anytime 478-1810

DOWSON PAINTING CONTRACTOR, RESIDENTIAL COMMERCIAL: WORK GUARANTEED. Free estimates. 385-6042.

INTERIOR, EXTERIOR — brush, roller or spray, excellent job guaranteed, free estimates. 652-3194.

INTERIOR-EXTERIOR QUALITY painting, no job too large or small; free estimates. Phone 479-6693.

PARAGON PAINTINGS, SIDNEY, B.C., Interior and exterior decorating. Fee estimates. Phone 656-4352.

EXPERIENCED PAINTER, free estimates, papering, signs, immediate service, lowest rates. 383-7879.

PAINTING AND DECORATING, reasonable rates, satisfaction guaranteed. Terms. 595-4905 479-2473.

BMB PAINTING AND ROOFING. Free estimates, reasonable rates. Paper hanging, drywall repairs. 642-4522.

MODERN DECORATOR, INTERior, exterior, paperhanging; very reasonable. 478-7792 any time.

WILL PAINT ANY ROOMS, BIG or small, $20. Call anytime, 383-8026, 383-2493.

WILL PAINT ANY 1 BEDROOM apartment, $100. Guaranteed work. 383-8026, 383-2493.

WILL DO INTERIOR PAINTING and paper hanging, reasonable rates, free estimates. 383-9153.

HUSTON BROS. PAINTING
Quality painting and paper hanging. Residential — Commercial. 386-9884.

CAPITAL CITY PAINTING; REAsonable rates, free estimates 592-9519.

Plasterers

THO'S STUDDERS PLASTERING - STUCCO
Start new years right with stucco, shiny and bright. Old or new, price to suit you. Call 592-1668, 592-2111.

COLEMAN PLASTERING
Lath, plaster and stucco. 478-9976

Plumbing and Heating

AQUARIAN PLUMBING AND HEATING
Richard Bales, licensed plumber, will do renovations, new installations, alterations, repair, at reasonable cost. I guarantee my workmanship. 382-1653.

DUAL PLUMBING and HEATING
Repairs, alterations, hot water heaters and remodelling. 592-4356 and 598-7191.

OIL, GAS, ELECTRIC FURNACE installations, flame retension head oil burners, humidifiers, air cleaners, ductwork alterations. Call Bob at Rawlings Services. 388-7311.

DAVID'S PLUMBING
Emergency Service, HW tanks, plumbing repairs, sewer cleaning. 386-8881.

WARM AIR DUCTS ADDED OR moved. furnaces and zero clearance fireplaces installed. Call Gary Bishop Heating, 656-2460.

REPAIRS AND RENOVATIONS, 18 years experience. Low rates. 652-5813.

PLUMBING
Qualified plumber, fast and reasonable, references. 478-1841.

Roofing and Siding

PRO ROOFING — FREE ESTImates on asphalt, cedar shakes. Guaranteed workmanship. 382-1585 or 385-8305.

PARKER JOHNSTON LTD.
1855 BLANSHARD. 382-9181
"Roofing Victoria Since 1935"

ROOFER, EXPERIENCED, shakes, durold and repairs. 592-0435 evenings.

HESLOP BROTHERS ROOFING, re-roofing experts, reliable and reasonable. 479-3274.

Tailors

OAK BAY TAILORS
Tailoring, alterations ladies and men Quality leather alterations. 1826 Oak Bay Ave. 598-4131

BRITISH CUSTOM TAILORS
1311 BLANSHARD 383-2632

Tree Service

CEDARDALE TREE SERVICE
385-9931

MT. VIEW TREE SERVICE
"Everything in Trees"
Fully insured. 479-3873 (24 hr.)

TREES
opped, limbed, felled, pruned, insured. Free estimates. 658-5046.

SPECIAL RATES UNTIL CHRISTmas. Give us a call, Cardinal Tree Service, 642-5451, 479-1985.

CUSTOM TREE FALLING, REAsonable. 383-2398 or 598-2079 anytime.

BIG WIND TREE SERVICE
low rates 388-6115

Upholstery

FURNITURE UPHOLSTERED and repaired, workmanship guaranteed, reasonable rates, free estimates. 388-5936, evenings 386-8670.

Window Cleaning

HUGHES RESIDENTIAL WINdow cleaning. Free estimates, 2932 Blackwood St. 386-2582.

38 TRAVEL

MAUI
2-bedroom deluxe condominium on the beach. Available Dec. 22 through Feb. and Mar. OK Trucking Co. Ltd., 386-3414.

FOR ALL YOUR TRAVEL PLANS Whittome's Travel, 388-4271.

38 TRAVEL

GOING TO MAUI? DON'T DELAY
Condominiums $37.50 per day (American). Now booking for 1978. Note these features. White sand beach, swimming pool, sauna, whirlpool, barbecue range, putting green, tennis courts, and all the comforts of home. Call 479-7117 before 5 p.m. or 382-7642 after 5 p.m. and weekends, Ask for Percy or leave message.

KAUAI, LARGE WATERFRONT condominium, car included. January 7-13. 478-9845.

RIDE WANTED TO SOUTHERN California or Mexico, mid December, 112-629-3389.

39 PERSONALS

MALE SINGLE PARENT WITH two small kids seeks live-in mature female single parent with small kids to share, housekeeping and babysitting in return for free room and board. Reply to Victoria Press Box 628.

MAN, 51, EDUCATED, FISHERman, living in comfort on a beautiful but isolated part of Salt Spring wishes to meet a woman who has a similar need for this type of freedom. Victoria Press Box 625.

REWARD: SUBSTANTIAL REward offered for information leading to 10 weeks work for unemployed man so that he can qualify for unemployment insurance; all suggestions welcome, discretion assured. Victoria Press Box 620.

SHY, LONELY GUY, EARLY 30S, steady worker, average looking, would like to meet unattached girl, 20s or 30s, for companionship. Likes outdoors, boating, etc. No objection to children; photo appreciated. Victoria Press Box 622.

DISCREET, ATTRACTIVE young couple would like to meet other couples and single ladies for mutual enjoyment. Victoria Press Box 595.

CIVILIZED WORKING MAN (near 50) seeks the companionship of a mature woman. Please write Victoria Press Box 607.

ADVENTURESOME ATTRACtive young lady would like to meet similar girl for fun and friendship. Reply Victoria Press Box 613.

PEOPLE LISTENING BUT NO one hearing? We do. NEED Crisis Line — 386-6323.

40 BUSINESS PERSONALS

Hypnosis Does Work
Start New Year Resolutions NOW
STOP SMOKING and LOSE WEIGHT
LEARN TO RELAX
ALPHA NEW-THOUGHT CENTRE
595-4022

THIS CHRISTMAS GIVE A GIFT of love. Give Safe-T-Etch, tub and shower antislip treatment. Make your loved ones safe from bathing accidents. Available at most department stores and plumbing supplies or phone 388-7255. Also available for tiled surfaces.

OBJECT, MATRIMONY?
A Meaningful Relationship?
Personal introductions between sincere, compatible people arranged in complete privacy. No need to be lonely ever again. Write in confidence, P.O. Box 2497 Sidney.

WOULD YOU LIKE BEAUTIFUL natural-looking nails for Christmas? I will do the sculptured nails for the next two weeks, $15 a set. Come and have them done in the comfort of my home. Fully qualified technician. 595-0544.

PORTRAITS
FOR CHRISTMAS
by T. Andriessen Booth, in pencil, charcoal, pastel, oil. 598-1358.

REGIONAL RECYCLING (CRD)
Needs your contribution of: Newspapers, bottles, jars, cans, cardboard, brown bags, aluminum foil. INFO. Call 479-1015 (Tuesday-Saturday 8:30-4:30). 4026 Borden.

STUDENT ENTREPRENEUR with paid student help will pick up recycleable furniture and appliances free of charge. 386-0831 or 388-6275, pager 735 anytime.

SAVE DOLLARS SAVE OUR REsources, supplement your home comfort with solar heating, for estimate call Adam'sons Solar Manufacturing Corp. 478-5401.

POTTERY CLASSES
Winter term registration now. Call Davie Street Pottery for information. 598-3903.

F. MALLORY
Self hypnosis lose weight, stop smoking, relax. By appointment 477-1431 4:30 - 6:30 p.m.

ROAN SOUND PRODUCTIONS. Tape Duplication, Recording Services. Weddings, meetings, etc. 384-6110.

PASTEL PORTRAITS FOR Christmas, work from photographs, reasonable rates. Phyllis Serota, 386-7659.

LONELY? WRITE EMILY QUEST Friendship Bureau. Confidential. PO Box 5220.

ACNE AND OTHER SKIN PROBlems can be successfully treated. Call 388-6477.

BEAUTIFUL INDOOR POOL AND SAUNA. Restricted availability. Individual and family rates. 386-2812.

MRS. PAYNE-JONES, TRANCE medium. Questions answered. 386-3603.

DIVORCE PAPERS, DOCUments, manuscripts, etc., expertly typed. Phone 386-9617.

MAKEUP. LEARN HOW TO apply your own makeup like an expert. Call 388-6477.

VICTORIA ESCORT SERVICE, part-time help needed, 383-5311.

4? EDUCATION

CHRISTOPHER ROBIN CO-operative pre-school, the corner of Carey and Tillicum Rd. has vacancies in the new 4-year-old afternoon class. For information phone 479-4329.

TUTORING — PROFESSIONAL help by experienced teacher. French, math, new and old methods. 598-2331.

60 FUEL

PRESTO LOGS

Logs	Delivered	Carried In
120	$20	$23
240	$39	$44
480	$77	$85

Eugene, 383-3528

FIREWOOD
Fine quality alder $75 per cord delivered. Unsplit fireplace length, minimum 4 cords. 112-923-4832 before 8 a.m. or after 6 p.m.

SEASONED DRY ALDER, FIREwood, large pick-up truck load, $40. Or ½ load, $25. Cut, split and delivered. 477-1664.

WOOD TO BURN
Mixed, piled and delivered, $30. 592-0535.

BEAVER FUEL
Alder, $65 a cord. We guarantee a cord and prompt delivery. 479-0684.

ALDER WOOD, SPLIT AND DElivered, $50 cord. Phone after 5. 478-4686.

ALDER, FIR, AND BARK FOR sale, small or large loads. 479-7893.

SPLIT ALDER AND CEDAR, $60 a cord. 478-3111.

MIXED FIREWOOD, $30 LARGE pickup load, delivered. 479-5903.

63 TIMBER

WANTED TIMBER
FELLED, BUCKED or STANDING
Fir, Cedar or Hemlock
Ideal Sawmill Ltd. 385-0441

TIMBER WANTED STANDING or felled. Also falling contracts. 383-2398 or 598-2079 anytime.

STANDING OR FELLED TIMBER wanted, also select logging. Insured. 658-5046.

TIMBER WANTED, STANDING or felled. Also falling contracts. 398-6115.

65 BUILDING SUPPLIES

SAANICH LUMBER YARDS
3041 Douglas St. 385-2486
Material fir 12x20 garage, roofing extra $340.00
Compost box, 4x6 $ 10.00
Work bench, materials $ 12.00
8x10 Greenhouse
Sabot Dinghy 6'x7'6"
Chicken Coop 6'x7'6"

DON'T GET STUCK IN SNOW OR ice buy your concrete blocks and sand for weight at 444 John St. 386-3000.

1,000 PIECES OF 2X4X6 NEW hemlock, 1,000 sq. ft. used fir flooring, quantity of shiplap, best offer. 478-8668.

65 BUILDING SUPPLIES

HOME LUMBER & Building Supplies
470 Ardersier Rd.
385-8711

FIBERGLASS INSULATION
PRICE PER 1,000 SQ. FT.
R7—2½" $ 80
R12—4" $140
R20—6" $240
R28—8" $320

GYPROC SPECIAL
4x8—⅜" $3.00
4x8—½" $3.35
Price per 1000 Sq. Ft.
½" GYPROC $100
½" FIRESTOP $111
⅝" FIRESTOP $128

ALSO STOCKING
Joint Cement, Filler, Tapes, Bead, etc.

STUCCO WIRE
16—16' $21.00
Tar Paper $ 5.50

STD FIR PLY
4x8—⅝ T and G $10.35
4x8—½ Std. $ 8.25
4x8—⅜ Std. $ 6.00

SANDED PLYWOOD
4x8—¼ Factory Gr. $ 6.50
4x8—¾ Factory Gr. $12.95
4x8—½ Factory Gr. $ 9.95
4x8—⅜ Factory Gr. $ 7.25

D UNSANDED
4x8—5-16 $ 4.95
4x8—⅜ $ 5.50
4x8—½ $ 7.25
4x8—¾ $10.50

Framing Lumber
STD. & BTR. FIR
Price per 1000 FMB
2x4—6' $ 95
2x6—12' $239
2x6—14' $239
2x12—8'-20' $305

STD. & BTR. HEM.
2x4—6' $ 85
2x4—7' $ 95
2x4—92¼ Stud $215
2x10—8'—20' $239
2x12—8'—20' $229

SHIPLAP C.S.V.
1x8 Hem $169
1x8 Fir $189

Deliveries made anywhere on Vancouver Island. Before you buy compare our prices. For quality service and guaranteed savings, phone:
385-8711
386-3374

IMPERIAL BUILDING MATERIALS LTD.
The Builders Supply House
PRE — FINISHED PANELS
SPECIAL INTRODUCTORY PRICES
On 1000 Sheets
Of Assorted Panels
From $5.95 Sheet
CLEARANCE OF CANFOR PANELS
Cultured Rosewood
Flint Oak
Hearthside Pine
REGULAR $7.95 SPECIAL $5.95
Master Charge — Chargex
2955 Douglas 386-1401
Store Hours
Monday to Friday 8 — 5
Saturday 9 — 5
Member of Victoria HUDAC

MOORE WHITTINGTON LUMBER LTD.
MW
2614 BRIDGE ST.
386-1331
SPECIAL
SALE CONTINUES
FOR THOSE WHO WANT THE VERY BEST IN PATIO DOORS.
SPECIFY MW WOOD PATIO DOORS
THERMO GLAZED.
6-0x6-8½—Regular Price $392.00
Less 20% Discount $ 78.00
Now $313.60
8-0x6-8½—Regular Price $444.00
Less 20% Discount $ 88.80
Now $355.20
Schlage Key-in-Knob lock sets. Bronze finish $10 each
Pre-cut outside door frames — complete with outside trim — supplied knock-down. $30.00
1x12—S4S Clear Fir. Short lengths $1.00 per Lin. Ft.
ALL ITEMS SUBJECT TO PRIOR SALE
8 a.m.-5 p.m. Mon. to Fri

Somersby Woodworkers Ltd.
Manufacturers of
—Wooden windows and sash
—Thermo, single or lead zinc
—Finished lumber and mouldings
—Pocket and outside door frames
—Overhead, Entrance and detailed doors
—Architectural millwork
—Customer sanding, planning and re-sawing
—Cabinets and Stairs
—All our lumber is square edge, full ¾"
—Repairs to wooden windows including glass
—Repairs to anything in wood
Office: 411 Hillside Avenue
Factory: Hillside and Bridge
386-0212 388-6645

JUBILEE BUILDING SUPPLIES Ltd.
SPECIAL PRICES!
Jenn-air ranges, Merit and Diamond kitchen cab. insulation, drywall.
574 Culduthel Rd. 388-5412
(Opposite Town & Country next to MacDonalds Bakery)

CEDAR FENCE POSTS FROM 75c and up. Order now for spring fencing. After 6 p.m., 478-4898.

70 MUSICAL INSTRUMENTS

FOR SALE — ARMSTRONG flute, excellent condition, $175. 598-3974.

GRAND PIANO FOR SALE, EXcellent condition. Fully serviced and tuned. 384-3935 or 479-0175.

3 ROTO TOMS, 14", 16", 18", with stands, $285, ask for Bill Stewart at 385-1461.

MUST SELL VANHAL B FLAT Clarinet, $75., or best offer. 595-5340.

WANTED: USED PIANO FOR cash. 595-2266.

YAMAHA ORGAN MODEL DK40, as new, $3,400. 479-6423.

70 MUSICAL INSTRUMENTS

FANTASTIC NOVEMBER SPECIALS
(While stocks last)
REEDS
Matched set of BUFFET R13 Clarinets. Undoubtedly the professionals choose $765
BUFFET S1 B flat Clarinet. Buffets Finest. One only $440
ARTLEY 77-0 Solid silver head flute $222.50
ARTLEY 18-0 our best silver plated student model $155
BUFFET S66 Alto Sax. A pro's dream $670
KING Cleveland 613 student alto sax $347.50
VITO 7131RK a terrific tenor sax $392.50
BRASS BARGAINS
BENGE. The pro's trumpet complete with Hardshell case $550
CONN 16B new larger bore (.460) and deluxe case make this trumpet exceptional value $190
KING 2B Trombone the pro's horn $380
CONN 77H the Trombone for the advanced student $225.
PERCUSSION
PIPER DO40 Snare drum complete with stand, sticks, brushes and case. $70
ARIA DO5500 dance kit. Snare drum, bass drum, two mounted Tom Toms, floor tom and two cymbal stands, high hat stand and bass drum pedal. Sticks and Brush $453.
PLUS MANY MORE SPECIALS
French Horns, Euphs, Baritones, Basses etc.
CHARGEX — MASTERCHARGE
PAMUS
MUSICAL INSTRUMENTS
"Where Good Music Begins"
1108 Blanshard St. 386-8475

HAMMOND BARGAIN COLUMN
T-500 Spinet $2995
All Sounders $599
Piper $995
Ask about other used organ bargains available.
See Reg Stone and Lann Copeland at
SOUND OF MUSIC PIANO AND ORGAN CENTRE
1517 Quadra 383-0239

TRADE-IN SPECIALS
HAMMOND sounder $495
HAMMOND "cadette" $495
ELECTROHOME $695
KIMBALL swinger 100 $1095
HAMMOND L111 $1795
HAMMOND Phoenix $3495
RENT TO OWN Available
FREE ORGAN LESSONS
—No Obligation—
FOR MORE INFORMATION
Call:
383-8711
OPEN MONDAY—SATURDAYS
FRIDAY TIL 9 P.M.
CASCADE ORGAN & PIANO
HOME OF KIMBALL, GALANTI and GULBRANSEN KEYBOARDS
WHSE No. 2-370 GORGE RD. E.
Behind McDonald's Supply

WE CARRY
Vancouver Island's most complete stock of sheet music and books. Try us at
NELSON'S MUSIC
1315 Government 385-9728

1 ONLY
Hammond Aurora
2 manual, 13 pedal organ. New price $6195. Like new, $5195.

Scott PIANO & ORGAN
Blanshard and Johnson
386-2434

A TOUCH OF CLASS
BALDWIN ORGANS
PIANOS — FUN MACHINES, MUSIC BOOKS — SERVICE. FREE CUSTOMER PARKING.
PORTER MUSIC
752 CALEDONIA, 382-9542, OPEN 'TIL NINE. A SMALL DEPOSIT HOLDS ANY GIFT.

ORGAN SALE/77
ORCANA $177
BRISCO $177
YAMAHA ELECTONE $277
THOMAS $377
HAMMOND $377
GALANTI $577
ZACHARY $577
Gleeson Music City
HOME OF HAMMOND ORGAN
714 FORT 388-9632

EATON'S
Specialists in
HAMMOND ORGANS
For over 20 years
Four Teachers Available
Use your Eaton's Account
Main Floor Eaton's
Home Furnishings Building

PIANO TUNING
H. Willima Piano Service
Note New Phone Number
652-5731

HAGSTROM SUEDE, ALL NATUral wood grain, Gibson Humbucking in rear. Super hard shell, Gibson case, a beautiful guitar Phone Eddy, 656-2985.

ENGLISH H AND H COMBO 212 guitar amp., $300. 73 Framus 12-string magnetic pick-up and case, $200. Phone 382-2271 after 6 p.m.

ELECTRIC MANN GUITAR AND case, Univox amp., speaker, mike and cords. Must sell. Call after 6 p.m. 479-0880.

PRE-CHRISTMAS SPECIAL
Epiphone electric guitars. Reg. $259. Now $175. HALL and FAIRFIELD music, 728 Fort, 385-3307.

HAMMOND ORGAN, MODEL No. M101, rhythm unit Model No. FR2L, and Leslie speaker Model No. 147; offers. 479-1219.

PIANO, MARTIN-ORME, 1923. Plain walnut case and bench, 478-2769.

BLOND FENDER DE LUXE, EXcellent condition, $300. 383-6277 after 5, or 383-7877.

RICHARD DENZIL
PIANO TUNER-TECHNICIAN
388-9295.

YOUR OLD PIANO
Can be rebuilt, restrung, refinished or turned into cash. 388-9295.

WANTED — PLAYER PIANOS, rolls, parts, condition unimportant. Collector. 478-0180.

YAMAHA BK-4 ORGAN AND bench, excellent condition, $1150. 652-2979.

ACOUSTIC 134 AMP., 125 WATTS RMS, brand new. Must sell. $625. 383-6968.

60 WATT ACE-TONE BASS 9, best offer. Phone 478-1540.

70 MUSICAL INSTRUMENTS

SAVE $445 ON CONN PRELUDE
SUGGESTED RETAIL
$2350
Now Only $1895
See Reg Stone and Lann Copeland at
SOUND OF MUSIC PIANO AND ORGAN CENTRE
1517 Quadra 383-0239

IDEAL FAMILY GIFT
Model 555 Thomas Electric Organ, equipped with Playmate and Band Box. Like new condition. Stool, headset for silent practice and some music. $2,250 or nearest offer. 386-9341 after 6.30 p.m.

TWO VOICE OF THE THEATRE, T.A. boxes with casters built for 15" speakers. Two monitor boxes for 12" speakers, all $75. 478-8444.

PRE-60'S LUDWIG 4-PIECE drum kit with cases, heavy-duty hardware. Reworked, better than new, $1000. 382-7575.

B-FLAT TRUMPET, HOLTON MF-II, new, must sell, save $250 at $425 or best offer. 383-2793.

YAMAHA ORGAN NEW CONDItion, model D3R, good deal. 383-9864.

GIBSON GUITAR, L6S WITH MXR and case, excellent condition, $550. 384-2765.

ARMSTRONG FLUTE, EXcellent condition. Hardly used. $150. 477-0677 after 6.

COMPLETE SET OF RODGERS drums, excellent condition, $800 or nearest offer. 478-6326.

FULL CORONET DRUM SET. Alto saxophone, complete. 477-3139.

GULBRANSEN PACEMAKER organ with Rhythm Box Piano; excellent $1605. 112-248-3908.

LOWERY SUPER GENIE organ, $1600. 112-748-9430.

LAMONTE ALTO SAX, GOOD working condition, $175. 385-0838.

RCA CHORD ORGAN, $100. 479-6750.

HAMMOND L-100, OFFERS ON $1100. Phone 382-6867.

71 MUSIC TEACHERS

CADBORO BAY MUSIC STUDIO
Mrs. C. Rummel
477-3650
Starting Jan. 3rd there will be a very limited number of vacancies for theory and piano students.

—KEYBOARD CLASS
—INSTRUCTION
—PRE-SCHOOLERS
—SPECIAL rates for SENIOR citizens
BERNIE PORTER MUSIC
725 CALEDONIA, 382-9542.

TAKE GUITAR LESSONS
With Guitar Specialists! Call 595-8365 evenings. The English Music Studio, 2020 Douglas.

EXPERIENCED SINGING teacher, University area. Doreen Thompson, 477-0915.

GUITAR, CLARINET, SAX, PRIvate lessons. $3.50, from professional. Esquimalt. 385-7600.

MODERN ORGAN TUITION BEginners all ages, 656-3259.

77 MOTORCYCLES

SUZUKI SELL OUT
All Models Must Go!

TRAIL

DS80 was $549	Now $489
RM80 was $649	Now $589
DS100 was $729	Now $649
RM100 was $1,019	Now $899
DS125 was $949	Now $849
DS185 was $1,089	Now $949
TS185 was $1,229	Now $1,099

ROAD

A100 was $649	Now $549
FT500 was $1,649	Now $1,399
GS550 was $2,299	Now $1,999

MULLINS MARINE SALES LTD.
382-1928 382-4515
925 Pates St. D-00365A

FREDERICK MOTORS LTD.
SUZUKI — BMW
KAWASAKI
XMAS LAYAWAYS on BIKES and ACCESSORIES
Repairs, Service to All Makes
616 Queens 383-0823
DL 00834A

CORNELL CHEV-OLDS LTD.
Will Take Your MOTORCYCLE
On trade on any New or used automobile in stock
CONTACT: Our sales staff by calling 385-5777.
Ask for BILL BOND or GLEN LOCKHART.

'78 YAMAHA
Most Models Now in Stock
See the New
ROAD BIKES
Drive out to Colwood and Save
Les Blow's Motorcycle Sales Ltd.
1818 Island Hwy., Victoria, B.C.
DL 01679A

POWERTOWN M.C.
Service to all Makes. Hi-Performance parts. 384-1249. D199169A. 614 Grenville.

VICTORIA HONDA
Where a small deposit will hold your HONDA till Xmas.
2851 Douglas St. 386-8364
D.L. 01953A

MUST SELL: GOING TO ONtario, 1975 GT 550 Suzuki with extras, mint condition, only 7,000 miles, $1695, firm. Phone mornings 592-1556, Ask for Gary.

'72 HONDA CB 350, ONLY 12,000 miles, good condition, $500. 478-0761.

K. J. KAWASAKI
2940 DOUGLAS
385-0323 DL-01836A

'68 HARLEY SPORTSTER XLCH, customized, $2,000 or offers. 112-752-9676.

1974 500 HONDA 4 AND ACCESsories, good condition, $1000. 477-9369.

1977 YAMAHA TY175 TRIALS, factory condition, two months warranty left, $950. 479-1268.

BROOKLANDS MOTORCYCLES
HARLEY DAVIDSON — HONDA
937 Fort DL-1271 383-5926

76 RM 250 SUZUKI, GOOD shape, fast, $825. Phone after 5 p.m., 383-5345.

BULTACO SHERPA T, 350, LOW mileage. Offers. 382-5294.

1978 HONDA 400, GOOD CONDItion. First $1500 takes. 592-2376.

74 HARLEY DAVIDSON 1000. Will take trade. 385-6050.

FOR SALE: KAWASAKI 500, EXpansion chambers, 474-1779.

1975 HONDA 250, GOOD CONDItion, $600. 642-3343.

1977 HONDA CB 750K, AS NEW, offers. 478-3865.

77 MOTORCYCLES

Avoid Price Increase Now!
On '78 Hondas

Due to our lowering dollar, effective Jan. 1st, 1978, Honda Motorcycles have an expected price increase of 10%. Because of this we are offering our available stock on an interest free layaway till Feb. 1st. '78. A min. 10% deposit is required to hold the bike you select.

TRAIL

SL	75	$ 699
CT	90	$ 799
XL	100	$ 929
XL	125	$1088
XL	175	$1229
XL	350	$1644

ROAD

CB	125	$ 889
CM	185	$1139
CB	400T1	$1399
CB	400T2	$1649
CB	400A	$1749
CB	550	$2259
CB	750K	$2699
CB	750F	$2985
CB	750A	$3075
GL	1000	$3849

NOTE — Applies only to Bikes available and in our store before Dec. 31st, 1977.

AT
MULLINS MARINE SALES LTD.
925 Yates St. D-00365A
382-1928 382-4515

SAVE $$$
77 YAMAHA TY175
6 SPEED TRIALS
$999
78 Price $1249

77½ YAMAHA DT125
6 SPEED ENDURO
$949
78 Price $1099

YAM RD 400
6 SPEED ROAD
$1399
78 Price $1629

YAM XS 650 Road
$1999
78 Price $2349

MULLINS MARINE SALES LTD.
382-1928 382-4515
925 Yates St. D-00365A

YAMAHA
'77 — 250 Trials
Reg. $1499
Special $1349
7 only
Drive out to Colwood and Save
Les Blow's Motorcycle Sales Ltd.
1818 Island Hwy., Victoria, B.C.
DL 01679A

174 SUZUKI 500
Engine rebuilt 1977, faring and luggage boxes, $750. 385-7150, after 5 p.m.

'70 KAWI 100 TRAIL BOSS, 2200 original miles, excellent shape, $450, Rob. 384-2760.

1 CHRYSLER 5 H.P. MOTOR, 2 cycle. Great for mini bike. 384-6847.

SEMI CHOPPED 1974 YAMAHA 650, closest offer to $1,000 takes. 388-7771.

WANTED — 1973 KAWASAKI 350 front end, including disc brake assembly. Phone 479-2290.

'72 SUZUKI TS125, NEEDS A LITtle work. 656-3427.

'76 MONTESA 172 TRIALS, $675, 658-1182.

'75 YAMAHA 80, EXCELLENT condition, $325. 478-4059.

78 BICYCLES

Gordon's Sporting Goods
1030 Hillside at Quadra
Phone 382-5815

Boy's Apollo High Rise 5 speed. Reg. $119.95, sale $99.95. Black only.

CHRISTMAS LAYAWAYS
AVAILABLE NOW
GOOD SELECTION OF BICYCLES
for every size and budget.
10-Speeds from $109.00
Chargex Mastercharge Welcome
OAK BAY BICYCLE SHOP
1968 Oak Bay Ave. 598-4111

BUY, SELL, TRADE, REPAIRS
New and used bikes Qualified mechanic operating own business. Lowest prices (Expert bucked wheel) Open 8 a.m.-8 p.m., Sun. 12-5 p.m. Reno Industries, 2519 Gov't., 384-5514. Dealers, CCM — Raleigh — B.R.C. — Shields — Nishiki. Same day service.

ESQUIMALT BICYCLE
1215 ESQUIMALT ROAD
388-6712
"The Wheeler Dealers"

GIRLS 16" RALEIGH, DUAL brakes, good condition, cost $90, sell $50. 477-2755.

CHIMO LTD BRAND NEW 10-speed, top of the line equipment, $310. 592-2035.

TIGER 10-SPEED GENT'S, IN blue. One year old. $75. Phone 477-6283.

MEN'S 10-SPEED, 4 MONTHS old, like new, was over $200, asking $125. 592-6741.

RALEIGH 3-SPEED, BOY'S, 20" wheel, $35. Girl's bike $30, good order. 386-0501.

BOYS' 10-SPEED, EXCELLENT shape, $80. 384-2461.

TWO GIRLS' BICYCLES, GOOD condition, $20 each. 383-8542.

TRADE THROUGH CLASSIFIED

80 BOATS and MARINE

21' LARSON INBOARD-OUTboard, 164 Merc cruiser, full camper canopy, brand new, engine has two hours, must sell, due to Financial difficulties. $11,500. Absolutely firm. Cost $12,900. 385-9776, 9 to 5. 595-1902, after 5.

20' FIBREFORM, 165 INBOARDoutboard, glassed-in cabin, sounder, and CB, 2 commercial handgurdies and aluminum poles. Tandem trailer. $9,000. 478-3051.

32' FERRO "SEA MIST" SAILING cutter. Mercedes diesel. Stove. D.S., many extras. $30,000. Open to offer. 477-8114.

12' THORENS ALUMINUM CAR topper and 9.9 Evinrude, priced for quick sale, $700. 595-6780.

WANTED; BRIGGS AND STRATton motor, 9 horse or better. 656-5630.

QUALIFIED MECHANIC WILL repair or purchase Johnson, Evinrude, 2-40 h.p. 592-3743.

16' CALGLASS, 65 MERC, FULL camper top, CB, life jacket, dual tanks. 479-4814.

'8 BEAUFORD RUBBER BOAT, offers. 385-3292.

12' FIBERGLASS BOAT, EXcellent condition, motor. 478-0018.

80 BOATS and MARINE

GP
"It's The Service That Sets Us Apart"
BAYLINER
HOURSTON
GLASSCRAFT
JOHNSON outboards
VOLVO — OMC
Sterndrives — Trailers
Accessories
All At
GIBSON
Powercraft Centre Ltd.
2520 Gov't St. (Near Bay)
382-8291

CHRISTMAS ACCESSORY SPECIALS
Boat Fenders From $ 1.29
Life Jackets From $ 6.25
Water Ski Belts From $ 2.25
Combo Water Skis $89.95
Sharp Heaters $79.95
Bilge Pumps (elec.) $14.95
Spotlights $25.95
Brass Ships Bell $13.95
MUCH MUCH MORE FOR XMAS IDEAS at
MERCURY MARINE
800 Cloverdale
385-1457

HORWOOD MARINE
CLEARANCE
16' GLAS PLY OB
16' K & C OB
19' GP HT 140 I.O.
19' GP Cutty 140 I.O.
20' K & C Cutty 170 I.O.
21' GP Cutty 188 I.O.
22' K & C HT 190 I.O.
23' GP Twin 140 I.O's
829 PANDORA 385-1451

PELAGIC
PACIFIC INDUSTRIES (1974) LTD.
A COMPLETE STOCK OF FIBERGLASS AND EPOXY MATERIALS
Z SPAR MARINE PAINTS
428 E. Burnside
VICTORIA
386-1811 386-7814

BOATLAND
Div. of Duncan Boatland
SPECIAL
22' SEA RAY, 233 Mercruiser, complete galley, marine head, swim grid, camper top $13,988
SERVICE CENTRE
for Mercury and Mercruiser
In Victoria
Call GORD at 474-1267
1074 Goldstream Ave.
In Duncan
Call ED at 746-4158
Island Highway

XMAS FOR DAD'S BOAT
A Gas Sensor to Detect Explosive Gas Fumes. Only
$29.95
Marine Suppliers or Call Audiotronics 385-0911

BERTRAM 38' TRI-CABIN
Twin GM 6V53s — diesel Onan — all electric stove — fridge — freezer — ice maker. Ideal Winch. Boston Whaler on Bremer Davits. Bendix ADF, Sperry auto. pilot, etc. Low time, immaculate condition. 656-4270 for appointment to view, near Sidney.

CRUISE AT DISPLACEMENT Speeds or at 24 knots. Diesel powered economy, safety in 8'9" beam, 24' Canadian built cruiser. Most popular equipment included. Sedan $27,643. Command Bridge $29,907. Bob Whyte Marine. 383-3324.

CRUISING OR RACING 1977 Tanzer 22 Deluxe, galley, dinette, 4 berths, main, jib, 6 h.p. Johnson, all brand new — $10,900. 1978 up approx. 4 per cent. Bob Whyte Marine. 656-7286.

FISHERMAN SPECIAL 16' DOUble Eagle Deep V, camper back, 55 hp Johnson Elec., 1200 Road Runner. 1977 retail $5630, 1977 Package $4895. Bob Whyte Marine 656-7286.

ERICSON YACHTS
Alex Chisholm Yacht Sales
Anglers Anchorage Marina
933 Marchant, Brentwood Bay
652-3531

FAIRLINER 28, HARDTOP Express, nice condition. Owner has to sell, will look at all offers. On display. Gypsy Yacht Sales, 2270 Harbour Rd., Sidney, 656-3591.

25' BAYLINER COMBR., 225 Volvo, 150 hrs., shower, pressure water, fully equipped. Owner wants offers to $22,000. Cedar Grove Marina 656-2580.

1975 21' CAMPION HARDTOP, approximately 500 hours, a very seaworthy family boat, asking $9,000. Phone 598-5895, 6 to 7 p.m.

40' TROLLER
A licence, Penta diesel, Insulated hold, good condition. $75,000. 386-9029.

MAYFAIR MARINE LTD.
Dryland Boat Brokerage
3339 Oak St. 385-1475
DL 1313A

FREELANCE BOAT BUILDER, custom building and repairs in both wood and fibreglass, 656-4476.

WANT TO TRADE '71 MERCURY 20 h.p. for aluminum skiff and-or 7-10 h.p. outboard. 385-0657.

1976 20' FIBREFORM, LOADED, sacrifice, must sell; offers. 478-1229.

15' THERMOCRAFT, 1965 40-H.P. Johnson, recent rebuild, tilt trailer, $1,250. 479-3342.

MOORAGE AVAILABLE FOR 26' power boat at Van Isle Marina, 478-6957 after 4 p.m.

WANTED: HERRING SKIFF 6 TO 8 ton with license. 478-9101.

LASER ORANGE HULL, VERY good condition, $795. 592-6762.

80 BOATS and MARINE

CLEAROUT
MOST UNITS REBUILT
TRADES ACCEPTED

1.2 H.P. T.A.S., new	$180
3.5 Eska, new	$350
3 H.P. Seagull	$175
4 Mercury	$175
7.5 Johnson	$190
5.5 Eska, new	
5.5 Eska	$150
7.5 Sears elec.	$275
9.2 Chrysler elec.	$400
9.5 Johnson	$350
15 Johnson	$300
35 Johnson s/shaft	$415
35 Johnson l/s	$450
40 Scott 1-s, controls	$275
40 Mercury s-s	$395
50 Mercury s-s	$595
50 Mercury 1-s	$625
50 Johnson 1-s	$400
100 Mercury 1-s	

OCEAN OUTBOARD
2300 Canoe Cove Rd., Sidney
Shop 656-6231, Res. 656-5938

GOLDSTREAM MARINE
HOURSTON Glasscraft
CAMPION
EVINRUDE Outboards
ROADRUNNER Trailers
NOW OPEN
for your convenience
Mon.-Fri., 9 a.m.-5 p.m.
Sat., 9-5; Sun., 1-5
2994 Jacklin Rd. 478-8391

CANOE COVE
YACHT SALES
19' O'Day Sloop, fiberglass Weekender, axed keel, with outboard. $4,995
30' CHRISCRAFT Constellation, built in 1971, hardtop, anchor winch, trimtabs, well equipped, excellent condition. $25,000
OPEN 9 a.m.-5 p.m.
7 Days A Week
656-5711 Sidney, B.C. 656-3915

CLEARANCE PRICES
on all remaining
77 MERCURY
OUTBOARDS
MULLINS MARINE
SALES LTD.
382-1928 382-4515
925 YATES

1975 28' COM. BR. FIBER, WAS $31,000. Now — Priced to sell $28,495. Lux. vessel imm. cond. TW. Merc. 165. 12 volt and 110, shower, prop. and oven, elec. fridge. H and C press water, furnace, much more. Boat house can be purchased. An exceptional buy. For more information on this and other listings please contact Joyce Omild at:

BOSUN'S MARINA
10775 MacDonald Park Rd.
656-5558 Sidney, B.C. Box 2001

PACIFIC PILOT 21 DIESEL ENgined sailor. The talk of the boat show — on view at
NATIONAL BOAT SALES LTD.
2060 White Birch Road, Sidney, B.C.
V8L 2R1 Tel (604) 656-3966
AND ALSO AT
False Creek Vancouver

Gypsy Yacht Sales
KONG and HALVORSEN
ISLAND GYPSY 30
Diesel Trawler on Display
2270 Harbour Road, Sidney
656-5591

2850 BAYLINER
Large command bridge, 10'2" beam, twin Volvo's, trim tabs, teak swim grid, shower, oven stove, electric fridge, etc. NEW $36,900

WESTPORT YACHT SALES dealers for Cruis-A-Home, Bayliner, Carver, Ranger, and Gulf Trader Trawlers, at Westport Marina 656-5832.

bob whyte marine ltd.
SALES AND SERVICE
Corner Harbour and Resthaven
656-7286 SIDNEY
OPEN 8:30-5 Tuesday-Sunday

VAN ISLE MARINA
BROKERAGE
Launch Ramp
FUEL DOCK
Vacuum pump, oil changes. Complete line of filters. Open 8 days a week, 8-5 p.m.
VAN ISLE MARINA CO. LTD.
Tsehum Harbour
656-1138 Box 2130 Sidney, B.C.

RADIOS
VHF — SSB — C.B.
MARINE ANTENNAS
SOUNDERS
Sales — Service — Installation
Ball & Shemilt Electronics Ltd.
1 West Burnside Rd.
386-9414

'78 HONDA OUTBOARDS
New 7½ plus 10 H.P. Models
NOW AVAILABLE
4 stroke design — no gas, oil mix
Mullins Marine Sales Ltd.
925 Yates St. D-00365A
382-1928 382-4515

CATALINA
22', 25', 27', 30'. Winter Special. Free delivery to Victoria. Call collect 985-7811, Meridian Yacht Sales.

PACESHIP PY 23 CRUISING Sloop, new 7.5 Merc., 3 sails, full galley, anchor, 4 berth, enc W.C. Just like new all thru. Choice of 2 from $10,900. Victoria Boat Mart, 453 Head St., 383-3324.

ALBIN 25 BLUE HULL, DIESEL, under 500 hrs., fridge, stove Espar furnace, C.B. radio, etc. $25,500. For appointment to View. 387-3018 Monday to Friday inclusive between 8:30 to 4:30.

MARINE ENGINES AND TRANSmissions, gas and diesel rebuilding and repairing. Frederick Motors 616 Queens. 838-6632.

ALL BAY MARINA
2238 Harbour Rd.
Sidney, B.C. 656-3167
Open 6 Days — Closed Mondays

MARINE SUPPLIES
Sail and Power Hardware
BOSUN'S LOCKER
580 Johnson St. 386-1308

80 CRAB TRAP, ROPE, BAIT jar, power block, live boxes, buoyes, $7000 firm. Tofino 725-3718, 478-4577.

4 CYL. 78 HP. PERKINS, 1½-1 Hyd. Installing smaller diesel. Low hrs. — in use, $2100. Box 69, Mayne Island. 539-2100.

DAVIDSON 18 SLOOP, SLEEPS 4, main and jib, 4 h.p. Johnson, Road Runner trailer. Used. $4950. Bob Whyte Marine 656-7286.

SWANN GURDIES SET OF four, $175. Sandpiper VHS, $350. 12' Clinker row boat, $75. 3½ h.p. Tecumseh motor, $45. 656-2314.

18½ BRANDLMAYR INBOARD outboard, closed cabin, $2500. 656-4935 after 6.

DAVIS CRAFT CANOE, 16', oars, two life jacket cushions, $260. New, $360. 478-1231.

20' LAMINATED CEDAR SLOOP, unfinished, $295. 2620 Cedar Hill. 383-7383.

8' SABOT, FIBERGLASS SAILing dinghy, good condition, oars and engine bracket, $250. 592-9686.

12' ALUMINUM BOAT, 5 HORSEpower motor, oars, roofrack, $500. 478-9349.

5.5 H.P. EVINRUDE WITH TANK. $125. Phone 478-4872.

18' BOAT AND TRAILER, 18 H.P. motor, $750 or best offer. 388-6297.

⅜" GALVANIZED CHAIN. $3 per foot. 652-1373.

OUTBOARD 6½ HP MERC., newly rebuilt engine. Call 479-5175.

92 SPORTING GOODS

Robinson's
PRE XMAS SPECIALS
Kentucky .45 cal Perc. rifles, $149.95; Italian 20g O-U $349; Win. 66 Cent. $299; Ithica 20 ga Pump, $199; Sako .375 mag. $389; Win. 30-30, $119; Alpine .270, new, $179; Stevens 12 ga Dble, $119; Browning 45-70, S.S., $399; Browning 22 auto., $189; Colt 45 auto., $319; S.W. .44 mag., 8⅜ nickel, $439.

"LOOK AT THIS"
National Billiard tables, cues, balls, kickball games! Day packs; hiking boots; hardy fishing; table tennis; bats, stopwatches; Pedometers; roller skates; tackle boxes; fly tying kits.

"GREAT STOCKING STUFFERS!"
Gaiters; down booties; mini packs, food tubes; space blanket; hand crippers; skipping ropes. Victorias Complete Outdoor Store. Hunting. Fishing. Camping.
1307 Broad St. 385-3429

INTERNATIONAL KNIVES
WINCHESTER CENTENNIALS!
66 Cent. rifle and carbine; N.R.A. Can. Cent. rifle and carbine; RC.M.P; Yellow Boy; Sioux; Klondike Gold Rush; Little Big Horn; N.W. Territories; Apache; Commanche; Cheyenne; Golden Spike; M.P.
574 Yates St. 383-242
(Across from the Post Office)

Gordon's
Sporting Goods
1030 Hillside at Quadra
Phone 382-5815
Winchester model 94 30-30 rifles. Reg. $181.95. Now $144.50; Winchester Cooey single barrel shot guns. Available in 12 gauge 30" barrel, full choke or 20 gauge 28" barrel, full choke. Reg. $57.95. Now only $49.95.

PLAY-MOR
Billiard Tables, Shuffleboards
Cues and Accessories
Poker Table Tops for Card Tables
FOOSBALL TABLES
Factory to you—and Save!
384-3332 517 KELVIN RD.

RIMPAC DIVERS Ltd.
Dear Santa: Please shop for me at Rimpac Divers. 9818 5th St. Sidney, or phone 656-6313 for Christmas values.

GOOD QUALITY FURNITURE AT low, low prices. DODD'S FURNITURE, 2563 Quadra, 388-6663.

BRUNSWICK
POOL TABLES
"Craftsman Recreations" will be in Victoria Nov. 28-Dec. 3, at the Empress Hotel. Brunswick slate pool tables on display, special prices from $629. For more information phone collect Vancouver 324-1220.

RUGER 7MM MAGNUM, 358 SAVage, 338 Browning, 1895 Winchester, 308 Norma Mag, 8 MM Mauser, Hammer 12 gauge, 477-6534.

GOOD FOR BEGINNERS.
Ladolomite Boots, 8½, Yamaha all-round 1 skis, 185 cm, Marker bindings, asking $150. 477-0487.

LADY'S METAL SKIS, MARKER harness and boots, for sale, 598-5844.

CCM ROWING MACHINE, $45. Large deluxe air hockey, $100. 477-7777.

POOL TABLE, 4' X 8', CUES, snooker balls, rack. $245. 592-3822 after 6.

BROWNING SEMI-AUTO SHOTgun, good condition, excellent action, $200. 592-7455.

LANGE SKI BOOTS, SIZE 9½, very good shape, $100. Phone between 5 and 6. 595-6910.

HOCKEY GOAL EQUIPMENT, adult size, $50. 385-7150, after 5 p.m.

SKIS (190), BOOTS (9½), POLES, misc. gear, $100. 652-2410.

HEAD FIBREGLASS SKIIS, 215 cm. long, $40. 479-4727.

243 REMINGTON WITH 4 POWER scope, $230 or best offer. 478-0777.

FOR SALE CHEAP, LACROSSE equipment. 382-4028.

93 CAMERAS, SUPPLIES and PHOTO FINISHING

ILFORDS
MULTI-GRADE PAPER
NOW IN STOCK
Bill's Photo Supply
1675 Douglas 383-7443
New Hours 9-5:30
Thurs. and Fri. 9-9
LANGFORD STORE
NOW OPEN
800 GOLDSTREAM AVE.
OAK BAY STORE
ALSO NOW OPEN
2047 Oak Bay Ave. 592-3122

Special Christmas Savings on Binoculars and Lenses
city photo
1227 Gov't.
385-5633

ONE ONLY — 600 MM SOLIGAR lens plus case $319.95. NOW $245.00.

YOUNG'S Sales & Service
784 FORT
382-5512

CANON F-1 CAMERA, CANON lenses, 50mm, 135mm, with accessories, all hardly used, in brand new condition, asking $700. 595-8447.

KONICA AUTO REFLEX T WITH 50mm, 28mm, 80-200mm lenses, extension tubes, Enlargers — 4x5 Omega D2, 2¼ Omega B22. 388-4997.

RENT PRO DARKROOM, EVEnings, black and white, Kodak chemistry included, downtown. Call 384-4914 p.m.

PENTAX KX AND 300 MM MAcro-zoom lens. Cases included, still under warranty. Near new, asking $450. 386-9407.

WANTED TO RENT; MOTOR drive camera, with 250 magazine and 16 mm editor, 388-4117.

35MM ROLLEI PROJECTOR, automatic focus, new. $115. 479-0144.

CANON TLB 35MM SLR, VIVItar flash, just serviced, like new condition. 385-6809.

LOOKING FOR A 35MM SLR? Call me at 598-3216.

96 RANGES, STOVES and FURNACES

30" MOFFAT DELUXE WITH ROtisserie and nice condition. 477-6243 after 5:30 weekdays or all day Saturday.

MOFFAT 30" GOLD RANGE, one year old, perfect condition, digital clock and extras, $300 firm. 743-9226 evenings.

FOR SALE, 1 CYCLOS OIL FURnace, with above-ground tank and all ductwork, $150. 479-7033.

AUTOMATIC OIL FURNACE, 73-122,000 ETU. Also tank line, ducting and registers. 656-6981.

97 FURNITURE

NEARLY NEW WATERBED, 1 month old, call evenings 477-8642.

CUSTOM BEDS: CAPTAIN'S $120; Mate's, $115; Bunks, $100. 479-7400.

MODERN HIGH BACK SOFA and chair, like new. 385-0024.

VILAS MAPLE TABLE 48"X36" 2 extensions, $300. 382-6519.

KING SIZE HEATED WAterbed, offers on $225. 388-7771.

97 FURNITURE

VILAS
GENUINE
VILAS FURNITURE
WE SHIP
Anywhere in B.C.
Brochure on Request
NOW ON DISPLAY
All new Emberglow finish
CONTINENTAL FURNITURE
716 Johnson St. 386-2458

WE HAVE MOVED
FISHER'S
FINE FURNITURE
IS NOW AT
753 VIEW ST.

MATTRESSES
INVEST IN THE BEST
INVEST IN REST
B.F. Goodrich foam rubber mattresses guaranteed for 20 years. Latex foam rubber automatically adjusts to variations in weight giving even support the full length of the spine. They are comfortable, cool, hygenic and are made in a fire retardant ticking. 3'3", $129 — 4'6", $149 — Queen, $199 — King, $269. Box springs to match. Polyfoam mattress topper pads, single $8.55, double $11.85, Queen $14, King $17.75. Angle iron bed frames with rug rollers $34.
IMMEDIATE DELIVERY
GREGG FURNITURE
2300 Douglas 388-7365

GOOD FURNITURE AND MIScellaneous sale iin a good district, 3-piece bedroom suite; maple dresser, nearly new; dining room table and 2 chairs; gold Lazy Boy chair; 2 beautiful tanned horse hides, black and brown; 4 new framed Mexican watercolor pictures; household items; antique lamps and cabinet radios. Continuous sale Wed. through Sat., 3-8 p.m. Garage sale Saturday 10 a.m.-4 pm 477-4423.

COST PLUS 30%
For one week only. Finally it's arrived, all 40 ft. of it, all the way from jolly ol' England, a container full of goodies. We're tripping all over the place. Buy now! Loads of nice Xmas ideas. Financing available, OAC. Also Chargex and Mastercharge. Open 7 days and nights, 15 minutes from town, 10 from Woolco. Pete's Place, 786 Goldstream, 478-6000.

CUSTOM UPHOLSTERY
For quality workmanship, fully guaranteed at reasonable prices, see us first. Huge showroom of instock fabrics to choose from with free pickup and delivery, free inhome appraisals with samples. Phone 478-0522, Tillicum Furniture, 2612 Sooke Rd.

OAK DRESSING TABLES FROM $119; Various desks from $198; china cabinets from $119; interesting buffets in oak and mahogany from $119; oak 3 pc bedroom suite $199; many and various small tables from $45 at Axiom Antiques, 546 Herald St. Open 10-6, 7 days a week.

AS NEW SWEDISH STYLE SOFA, matching loveseat, highback chair, $500; solid round pine dining table with four upholstered pine chairs, $500; twin-size mattress, box spring, $100; Queen-size mattress, box spring, $50. 477-0892.

ACE UPHOLSTERY
477-0455
Quality workmanship. European craftsman. Free estimates.

COLONIAL MAPLE AND PINE furniture, wooden canopy bed, good wool rugs. Universal Trading Centre, 584 Johnson Street, 383-9512.

2 ANTIQUE SIDEBOARDS AND A variety of antique tables and chairs, mahogany and oak. 384-2632 or drop by 512 Simcoe St. 1-5.

BEAUTIFULLY FINISHED, sturdy handcrafted bookcase, polished walnut stain, on ¾" mahogany, 1 door, 3 shelves, width 50", height 34", 384-6048.

2 MONTH OLD QUEEN SIZE Sears-Opedic mattress and box spring with frame $225. or offers. Call 382-4456.

OLD ENGLISH OAK DRAW LEAF table, 4 carved oak chairs, $395; 4 oak Jacobean chairs, $190, good condition. 479-5726.

1 YEAR OLD DOUBLE BED, headboard, box spring, mattress, best offer, phone after 5 p.m. 592-3204.

FOR SALE, SEALY READY-BED, amber color, Healthguard mattress. As new. $185. 386-1690.

DOUBLE BED, BOX SPRING and mattress, metal head and footboard, $50 or offers. 382-0461.

L-SHAPED WALNUT OFFICE desk, excellent condition, single pedestal, $350, offers. 383-8350.

SAGERS' — VICTORIA'S LARGest selection of colonial furnishings. 1802 Gov't, 386-3841.

WANTED HIDE-A-BEDS IN ANY condition for re-upholstering. 474-1094.

SMALL 2-PIECE SOFA AND chair, low price. After 7:30, 598-6826.

3-PIECE SOLID WALNUT BEDroom suite, excellent condition. Call after 6 p.m. 479-0880.

COLONIAL 6 DRAWER DRESSer, maple finish. Cost $180, asking $110. 595-1414, 4-6 p.m.

TWO END TABLES, SIZE 32X22, priced new $170, will sell pair for $85, one year old. 383-5040.

SINGLE BEDS WITH VARnished maple head and footboards, $60 each. 598-7015.

7 PIECE MEDITERRANEAN style walnut veneer bedroom suite, Queen size, 383-4563 or 382-3616.

VINYL ROCKING CHAIR, $25; Chesterfield, $50; Red brick and cedar book shelf, $15. 382-3776.

SOLID WOOD WALNUT DINING room table and chairs, excellent condition. 477-8949.

MOVING: CHESTERFIELD AND chair, French provincial, in excellent condition. 386-9043.

SIMMONS HIDE-A-BED, LIKE new condition, $295; Sealy hide-a-bed, $185. 474-1094.

HIDE-A-BED, IN NEW CONDItion, $149. 595-2310.

COUCH AND CHAIR, GREEN. 386-0501.

OLD FOLDING BED-COUCH, IN good shape, $30. 386-7375.

98 TV, STEREO, RADIO SALES and SERVICE

2 SANSUI 5500 SPEAKERS, USED 2 months, $500 for the pair. 388-7229 after 5.

STEREO SYSTEM, $150; BLACK and white TV, $50; both in good working condition. 592-2753.

PANASONIC SOUND SYSTEM, cassette and 8-track, AM,FM, two speakers, brand new. 592-6944.

REEL-TO-REEL TRANSIStorized Roberts tape recorder $85. 477-1595 after 6.

STEREO 8 TRACK PLAYER, AMfm stereo radio, 3 way power system, 386-9996.

LIKE NEW, 20" TRANSONIC, portable colour T.V., VHF, UHF, $400. 479-1102 after 8 p.m.

DUAL 704 WITH STANTON EEE, $250 or best offer. Call anytime. 479-9297.

COMPONENT STEREO, SANSUI 7700 amplifier and tuner, Century and Prolinear speakers. 477-1838.

ZENITH 26" COLOR CONSOLE TV, excellent working condition, $250. 478-4248.

ADMIRAL 26" COLOR CONSOLE with remote. $400. Call 478-5763.

COLOR TV, 26", EXCELLENT working condition. 477-5357.

ADMIRAL 26" COLOUR TV, EXcellent, $225. After 6 p.m. 595-7621.

1974 TV, COLOR, WITH STAND, $279. 595-2310.

98 TV, STEREO, RADIO SALES and SERVICE

939 "C" Esquimalt
Independent
Buyers Discount Service Ltd.
383-1780
Colour TV—Stereo
Panasonic
Technics
Harmon/Kardon
Dynaco/Dynakit
JBL Speakers
Bolivar Speakers
Havin' Trouble Findin' Time?
We are OPEN Ten Til Nine!
Monday thru Friday
Saturday 10 til 6 p.m.

RENT TO OWN
1977 20"
ELECTROHOME
COLOR TV
NOTE: Rent to own also available for 26" console TV.
3 year warranty on all parts and labour and 6 year warranty plan on the picture tube. Call
CITY CENTRE TV
OPEN 10 A.M. — 9 P.M.
6 DAYS A WEEK
477-6971
Next to K Mart in the Mall

CAV ELECTRONICS LTD.
755 YATES STREET
THE NEW '78
MARANTZ
All models in stock, best guarantee at THE LOWEST PRICES EVER.
SERVICE
WE SELL THE BEST
and SERVICE THE REST
9:30-5:30 MON.-SAT.
388-6564

Special Purchase
20" portable TVs by Panasonic, 3-yr. warranty all parts, labour and picture tube. $499.
CONTINENTAL FURNITURE
716 Johnson St. 386-2458

COLOR TV SERVICE
Overhaul SPECIAL $59.95 plus parts (we make this offer once each year). Butler Brothers Television Service 383-6911

MAIS
FURNITURE and APPLIANCES
RENT
Color or Black-White
TV's at PENNIES per day
385-2435 1821 Cook

CLEARING 1976 DEMO MODEL 20" colour TV with AFC. colourmaster, 100 per cent Solid State $395. (1 yr. all parts and labour, 2 yr. picture tube warranty).

The Traders
388-6264 715 Finlayson

Introductory Sale
STARTS DEC. 1 AT
PORT of SOUND
FEATURING
Fisher, Leak, Wharfedale
MANY IN-STORE SPECIALS
Quality backed by service
733 JOHNSON 385-6121

TV RENTALS
14-20" Colour—
Colortron
3180 HARRIET 383-9113

USED 26" ADMIRAL COLOUR TV. Top of the line model. 4 yrs. old. A-1 shape. 6 mos. warranty. $299.95
ATLAS STEREO AND TV
763 Fort St. 385-2712

WE NEED YOUR COLOUR trade-ins. Bring in your old colour TV, working or not and we will give you a deal you can't refuse. ELECTRON TV SALES and SERVICE, 100 Burnside W. 383-5432.

MUST SELL. TOP OF THE LINE Electra Tuner and Amp., one year old, 25 watts per channel, filters, etc. Asking $200. Phone 477-3725; after 4 p.m.

SANSUI BELT DRIVE MANUAL turntable and Empire Cartridge, excellent condition, $95. or best offer. 595-5340.

STEREO BUFFS
Marble bases for your turntable, cut to size. MORTIMER'S MONUMENTAL WORKS, 383-6421.

TOSHIBA AMP. RECEIVER. SA220C. One month old, $150. Phone 592-9039 between 5 and 7 evenings.

ROBERTS REEL TO REEL tape deck, brand new, would make excellent Christmas present. 595-5832.

FLEETWOOD STEREO WITH 8-track in Mediterranean cabinet, like new. $200. 479-2488 after 5 p.m.

RANGE — 30" BAYCREST CONtinuous clean, G'E' 3-speed washer, $200 each or best offers. 385-9660.

PHASE LINEAR 400, HARDLY used, $425; TEAC A3340S 4-track tape recorder, hardly used, $900. 383-6277 after 5 or 383-7877.

LLOYDS AM-FM 8-TRACK stereo system, $110, good condition. After 4 p.m., 592-1331.

9-MONTH OLD TOSHIBA 20" color Television and cabinet, $500. 385-7227.

THREE CASSETTE DECKS — home, car: Akai, Phillips, Sony, TC10 656-1385.

19" BLACK AND WHITE PORTAble TV, working good. $50. 384-8215.

99 GROCERIES, MEAT and PRODUCE

SCOTCH MEAT SPECIALTIES AT McCOLLS
Black puddings, mealie puddings, haggis, slicing sausage, Scotch meat pies.
PARLIAMENT MEWS
Ste. 5—230 Menzies St. 382-1611

LE COTEAU FARM
Here is why our apples are best—no chemical fertilizer, little spraying, no wax. Special prices on all Macs and medium-size. We are always open. 304 Walton Place, off Oldfield Road, 658-5888.

SAANICH ORCHARDS
Off Stellys Cross Road, 652-2009. Our apples are kept in cold storage to preserve that "fresh off the tree" flavour. We're open daily from 8 a.m.-8 p.m.

INSTANT PASTUERIZED MILK, 31c. per litre. Free delivery 477-2333, 479-1118.

99 GROCERIES, MEAT and PRODUCE

CAULIFLOWER FOR FREEZING. Michelle Brothers, 3015 Island View Rd. 652-1939.

GULF ISLAND SPRING LAMB Organic, government - inspected, dressed at $1.25 lb. 382-4848.

CARROTS AND TURNIPS, $2 per sack. 652-1546.

100 MISCELLANEOUS FOR SALE

COST PLUS 30% SALE
Solid oak dining suites, table, 4 chairs, and buffet from $293; solid oak tables from under $100, wardrobes from under $150; marble top wash stands from under $100; sets of 4 solid oak chairs from under $100; beds from under $100; firescreens from under $15. Financing available OAC. Open 7 days and nights, Chargex and Mastercharge. Pete's Place, 786 Goldstream, 478-6000.

NEW MUNARI SKI BOOTS, SIZE 9, worn only once, $45, New lady's ski suit, size 16 with matching sweater, $45, 3-piece, gerbil cage, $17 working Sweet Cookie doll, all accessories included, $10, Barbie townhouse, dolls, and clothes, $15, bird cage $7, phone 592-1331.

4X8 POOL TABLE WITH ALL accessories, $200; boy's Mustang bike, $15; 5-gallon aquarium with all accessories, $40; man's left-handed golf clubs and cart, $90; two junior and two senior size sleeping bags, $5 each. 652-3627 after 5:30 and weekends.

TWO LARGE BOARDROOM tables with natural wood finish arborite tops, steel reinforced construction, mounted on heavy duty shepherd casters; one 9' by 40", one 9' by 36", $300 each. 652-3627 after 5:30 and weekends.

LADY'S 22 JEWEL HAMILTON wrist watch in a 32 diamond setting of small but flawless diamonds. Appraised and insured for $1500. Will sell $1,000 firm. Victoria Press Box 624 or phone 112-537-5147.

MOBILE HOME OIL FURNACE 80,000 BTU, double lines to 110 gallon oil tank, all included. See it in operation before I remove it. $200 or trade for good table saw. 642-4250.

REQUIRED
By English gentleman for his own use, good quality household furnishings, and bits and pieces. Small or large quantity. Please phone 595-7319. Thank-you.

TUDOR PUB OR REC. ROOM decor, two tables, 4 by 4 posts and cross members, all sand blasted and stained dark. Massive old look. Ideal for old English decor. Call 656-4435.

ELECTRIC STOVE, AVOCADO, good condition, $125; dryer, $40; gas space heater, $45; electric organ, $40; antique pine day bed, offers. 474-2676.

'69 MAZDA, 40,000 MILES, GOOD shape, $650; firewood, you pick up, $15 a cord; desk for ham or C.B. radio, $25. Call 478-3105 after 5 p.m.

ELECTRONIC CASH REGISTER for sale. Up to 10 departments and 5 clerks. Automatic Tx key. Practically new. Cost $1,880. Your offers? Phone 385-1118.

BRITISH INDIA RUG $65. Floral Hall runner $25. Large chest with drawer $25. Wood bedstead $45. Mohair couch and chair $100. 592-7792.

MEN'S TOP QUALITY DUFFLE coats, raincoat and ski suits, medium. Lady's short suede jacket and ski jacket. Days after 10, 592-4372.

APARTMENT SIZE G.E. REfrigerators, $85, 24" G.E. ranges, $55. Four sets, guaranteed. 388-4621.

MICROWAVE OVEN, PANASONic, 1976 model, large oven and defrosting cycle, hardly used. Phone after 6, 477-5117.

9X12 80% WOOL RUG, USED only 2 months, multi-coloured, $125; stereo cabinet, dark wood, $25. 595-7260.

LOVESEAT BED, ROLLAWAY cot, B and W TV, Dielcraft mahogany with full doors. 658-5135 evenings.

DEHUMIDIFIER
Stop dampness with this 21 pint a day machine, new condition, $100. 656-4133.

CHILDREN'S SKATES, CHILD'S desks, older chesterfield suite. Phone 477-2431 after 4 p.m. 3863 Cadboro Bay Rd.

8' POOL TABLE AND ACCESsories, $275; Leonard fridge, $75; Frigidaire stove, good working order, $75. 478-5965.

FOR SALE: DOLLS, ORnaments, press-back chairs, plants, furniture antiques and lots of miscellaneous. Phone 642-4592.

2-MONTH-OLD QUEEN SIZE Sears-Opedic mattress and box spring with frame, $225 or offers. Call 382-4456.

APARTMENT SALE
Chesterfield, chair, carpet, end table, coffee table, typewriter, pole lamp, etc. 384-7204.

BLACK EVENING SKIRT AND bolaro, size 13, $40. Brown Mouton fur coat, size 16, $100. Wringer washer, $100. 478-0028.

BABY CARRIAGE CONVERTED to a stroller, $20; attractive dark wood grain, no mark, finished china cabinet and hutch. 478-3860.

HANDSOME AMBER AND BRASS globular swag lamp, $15. Apartment size vacuum, $12. Phone 595-5824.

30" MOFFAT DELUXE ROTISserie stove and brass finish fireplace screen, tools and log holder, 595-0983 after 5 p.m.

HOOVER SPIN WASHER, $60; apartment sized dryer, excellent condition, $90; dinette set, $35. 479-8040.

PERSIAN RUG, IMPERIAL KAshan, 14½x10½; offers on $2000. 477-6745.

FLOOR SPACE HEATER WITH oil pump, offers; 2-door frost free fridge, $50. Phone 479-4727.

LOOKING FOR GOOD USED records? Visit Easy Ernie's, Colwood Plaza.

77 ENCYLOPEDIA BRITTANICA, cheap, $600 or nearest offer. 478-4139 after 5 p.m.

KROEHLER CHAIR, $50. Hoover cannister vacuum, $20, good condition. 595-8949.

GOOD WORKING ORDER, 24" range, ideal for apartment or cabin, 598-1670.

UNDERWOOD PORTABLE TYPEwriter, asking $40. Wanted script type portable. 478-1142.

WIFA SKATES, SIZES 3½, 5 AND 6, Tangerine lined drapes, 16'x52". 592-3012.

GARAGE SALE: 3890 CEDAR Hill Road, Fri., Sat., Sun., 9-5. 721-3355.

OAK MANTLE WITH BEVELLED mirror and metal firebox with lid, $150. 384-6274.

GREEN SOFA AND CHAIR, $125; enamelled cast iron bathtub with feet; offers on $125. 478-0206.

WRINGER WASHER, $35; SNOW tires, 13", 14", Chev wheels. 652-1508.

TWO 9X12 GOLD CARPETS IN good condition, $20 and $30. 479-5674.

WOMAN'S WHITE FLEECY housecoat, men's clothing, genuine mink hat. 386-2602.

5'X10' BILLIARDS TABLE, 1 year old, highest offer takes. 388-0825 or 477-4282.

NEW STOVE, $350; FRIDGE, $350 (RCA); McClary dryer, $150. 382-8498.

BEAUTIFUL LADY'S 14 CARAT white gold opal and diamond ring, $150. 595-8313.

HANDMADE WHITE XMAS wreaths. Phone 386-1005, or 382-5607 after 5:30 p.m.

ANTIQUE PUMP ORGAN, ACcordion, autoharp. Hardly used. 595-1946 evenings.

GORGEOUS NEW MUSKRAT fur coat, $400. Call after 5, 385-4128.

$3 — $4 CHILDRENS COveralls, homemade, colourful, sturdy — home shopping, 382-9327.

HONEY FIREWEED BLOSSOM. Own bees. 30 lbs. pail, $20. Phone after 5. 592-2265.

QUALITY CHILDREN'S SCHOOL desks for Christmas gifts, $10-$15. 652-2443.

3-IN 1 BUMPER POOL GAMES table, $125. 385-7150, after 5 p.m.

SIMPLICITY TWIN TUB WASH and spin, like new, $140. 477-8752.

1 TIMBER WOLF RUG, $110 Firm. 652-2960.

TOP SOIL, WHITE DINNER jacket and tuxedo, 40-42. 384-4849.

LADY'S FUR-TRIMMED TWEED coat, like new, size 12. 477-9392.

100 MISCELLANEOUS FOR SALE

McDonald Supply Ltd.
BETTER IDEAS
FOR CHRISTMAS
AMANA
MICROWAVE OVEN
FROM $399.
TAPPAN microwave oven $449
(prices include 3 complimentary cooking classes)
In-Store Demonstrations on all microwave ovens every Friday and Saturday
OR
ROPER (top of the line) portable dishwasher$399
PLUS
Several floor sample
GE APPLIACES
at discount prices
McDonald Supply
370 Gorge 386-6745

The Traders
388-6264 715 Finlayson
13 cu. ft. 2 dr. Danby auto. defrost fridge $295; 30" Admiral continuous clean range $99.95; As new Simons hideabed, floral covering $399.95; Hi-back sofa and swivel rocker in plaid, excellent condition $350; Mustard tweed rocker-lounger by La-z-boy $128.88; double size sofa bed on casters, only $99.95; double dreser, mirror, 4 drawer and 54" bookcse bedstead $158; hostess rocker $19.95; Viking 2 dr. frost free fridge $275; Tweed 3 position recliner, as new $108; almost new Herculon sofa, loveseat and chair $400; Ranch style table with 6 deluxe chrome chairs $175; deluxe style buffet $100.

VACUUM CLEANERS
Over 200 from $20 and up. Current models, Compact, Electrolux, Filter Queen, Kirby, Hoover, etc. All guaranteed. We take trade. Mr. Sweeper.
8-310 Goldstream Ave.
Colwood Corners Centre, 474-1011
906 Esquimalt Rd.
at Head Street, 386-3717

DEMO SALE
Cubbon lumber, back of 1720 Cook St., off North Park St. Shiplap, 2x4's, 2x6, 2x8, 2x10, large beams, all sizes plywood, windows, doors, fluorescent lights, 4', 6' 8' 12'. Elec. and plumbing fixtures, used bricks, 9-5 Sat., Sun., Mon. See man on site.

Demonstrator and scratched Sunbeam and Oster appliances. Great values on kettles, frying pans, hair dryers, kitchen centres, mixers, blenders, curling irons, steam irons, toasters, perks, slow cookers and can openers.
SUNBEAM APPLIANCE CO.
912 PANDORA 383-8543

SPEED QUEEN
Surplus 1976 model dryers to clear, $268.88. ACTIVE FURNITURE DISTRIBUTORS, 566A David Street, 382-8274.

FOR SALE
Wholesale fir and Scotch pine Christmas trees. Minimum selling lot, 200 trees. Purchaser can buy at tree farm in Nanaimo or we will deliver. Discounts given to charitable organizations. 112-754-6606, 24 hours.

KNITKING KNITTING MACHINE, and Jac-40 (for making costom patterns), $100; old double box spring and mattress, $20; ornate picture frame, white, 16x20", $10; very small tricycle, $20; car bed; jolly jumper; baby walker, each $3; cherry red bread basket, $5. 382-7694.

GARAGE SALE: 175 USED bricks; light fixtures; green bathroom sink; floor polisher' 8" table saw; 6x3 winsow; 110 volt stove; oil space heater; mahogany radio-phono; push mower; facial sauna; stereo headphones; 60' mosiac tole. 386-0953.

CHAINSAWS
Homelite McCulloch
SALES—PARTS—REPAIRS
KEN PRASING EQUIPMENT
478-9313 934 Goldstream Ave.

Slate Pool Tables
Reconditioned commercial quality. Used bumper pool tables, fussball games, 2 part cues, accessories. Call Aco Enterprises Ltd. 384-8913 9 a.m.-4:30 p.m. Monday-Friday.

WASHERS AND DRYERS
New rebuilt, 1 year warranty Inglis and Kenmore washers and dryers bought or taken in trade, working or not. R. B. Appliances Ltd., 479-8264.

TOYS
Learning aids, educational games, marionettes, and puppets. Creative toys of many types at
PRIMARY PLAYTHINGS
1319 Broad Street 384-2936

B.C. ALUMINUM
"THE NAME YOU KNOW"
5" CONTINUOUS GUTTERS
STORM WINDOWS
DOOR CANOPIES 479-7121

MAYTAG DEALER
WOLF'S Home Appliance and TV Centre. 1540 Cedar Hill X Road. 477-2922.

PORTABLE STEREOGRAM, lawn mower, 12 x 12 wool rug, 9' sofa, 1969 Austin America, Dictaphone electronic secretary, Gerrard turntable. 592-3570.

5 X 10
Brunswick Crown pool table, 3-piece, 1¼" slate, new cloth on bed, all accessories, $3,400, 385-3023.

H AND H CLEANUP
'68 Datsun Sports 2000, portable utility sinks, floor polisher, 18' boat, motor and trailer, 68 Datsun 510, 385-9669.

TRASH AND TREASURE SALE, Dec. 3rd, 10-3, Maynard Court, 700 block Johnson. Quality clothing, furniture, miscellaneous. Proceeds Zonta Charities.

KALABAR RUG
Rose color 9'2" x 14' 6", good condition, professionally cleaned and not used since. $150. Phone 592-7220.

NEW ROTOCROP COMPOSTER, $60. Excellent quality drapes, various sizes and colours. 6x8 green rug, $60. Other items. 658-5717.

300 NAME AND ADDRESS labels $2.50. Please send payment with order. Popular Press, Shawnigan Lake. V0R 2W0.

2 BLACK PAPER CARRIERS, CAnary cage, fire screen with grate, double bed spring and swing set. 477-8582.

FREE STANDING FIREPLACE, porcelain coppertone, $75, Clean Monomatic chemical toilet $50. 595-7723.

FOR SALE, DISPLAY CASE, $150; punch press, $300; microwave oven, $470, all in excellent condition. 384-9206.

SUPER SPECIAL — FRESHLY emptied 45 gallon oak Whiskey Barrels, $15, 383-1328.

REFRIGERATOR
New Admiral 10 cu. ft. gold. Builders excess $275. 595-1210.

SMALL SPIN DRY WASHER, good shape. $50. 386-6942.

100 MISCELLANEOUS FOR SALE

NEW and USED
Bedroom suites complete, $199 to $438; chests of drawers, $49 to $149; dresser, $59 to $149; bedside tables, $19 to $49; cedar chests, $99 to $159; single beds, $39.95 to $149; 2 pce. chesterfield suites, $129 to $299; drop arm lovescat, $149; swivel rockers, $99; wooden rocking chairs, $67.50 to $139; 9x12 rugs, $49 to $149; Duncan Phyfe drop leaf table and 6 chairs, $548; sets of 4 dining chairs, $139 to $219; 5 pce. kitchen sets, $59.95 to $129; 3 pce. sets, $49 and $54.95; Kenmore washer spin-dry, $99; vacuum cleaner, $29.95 to $79; fire screen, $22.50 to $44.95; fire grates, $12.95 and $19.95; glass and china giftware priced to sell. Use your Chargex or Master Charge.
PANDORA FURNITURE LTD.
1050 Pandora Ave. 383-6319

INTERNATIONAL KNIVES
SHARP GIFT IDEAS!
Knives for every purpose and special stones to sharpen them with; Pellet and BB guns; Military and gun books; gun racks; Binoculars; silver rings; miniture Cap pistols; Powder horns and flasks; Much much more.
574 Yates St. 383-2422
(Across from the Post Office)

FOR SALE, AKAI AMPLIFIER reel to reel with cassette combo, 2 speakers, and Electra turntable, accessories and albums, $1500, complete or best offer. 30 volume Encyclopedia Britannica with 15 volume junior, 4 volume medical and health, 3 volume 7 language dictionary, up to date year book, never been used $1000 new, will sell for $500 or best offer. Phone 388-5452 Sunday through Thursday after 5 p.m. only.

JR'S CERAMIC STOP
Do your Christmas shopping for your favorite Ceramic Hobbiest at 6765 Veyaness Rd. (just off Keatings X Rd.). Phone 652-4123. Mayco and Duncan products, Hanovia overglazing, Greenware accessories, firing, gift certificates and gifts to order. Tuesday-Friday, 9-4:30; Saturday, 10-3. Registration starts December 1st for January classes.

New condo display furniture. Living room settees. Dining room suites. Bedroom suites. Deck, lamps, end tables, etc. Unused dishwasher, Franklin stove. All at 1019 McClure on View. Tues.-Sat. 2:00 to 4:00 or call: H. BLAKE res: 383-4372 or 598-3321.
JACK MEARS
OAK BAY REALTY LTD.

15 CU. FT. GOLD REFRIGERator, $290; 72" contemporary style stereo with AM-FM radio, good condition, $199; Kroehler lazy-boy recliner rocker, red velvet, retails for $439, sale price $150; one gold living room chair, $30; boy's 3-piece drum set, $25. Call 478-9259 after 5:30. Langford area.

TWO NEW BENCHSTAR ½" CAP bench drill presses, one still in box, $199 each; new 4" solid base vise, $45; new "Jets" 6" swivel base vise, $99; used 4"; vise, $35; 2 new 4" drill press vises, $40 each; 2 heavy duty steel horses, $30 pair. Please call between 5-7 p.m. 479-6661 or 386-8244.

RCA STEREO CONSOLE, $65; office typewriter, $75; Husquvarna chain saw, $175; C McCullough chain saw, $95; 308 Parker Hale, $175; 3x9 Redfield scope, $95; occasional armchair, $45; ladies' 3-speed bike, $45; small boys' bike, $30; recliner chair, $30; coffee table, $15. 474-1094.

BEAUTIFUL LARGE SILVER tray, $130; 3-piece maple chesterfield suite, $275; 22½' patterned wool hall carpeting, $60; single down and feather quilt, $24; one valet stand, $10; two silver fox scarves; pair snow tires, 775x14, $15; Dellcraft lamp table, $130. 1895 Hillcrest, 477-9479.

HOUSE MOVING SALE: CHILdren's tricycle and toys, crib, new beer making equipment, Victorian magahony wardrobe, tiffany lamp, tables, chairs, shop vacuum, sump pump, wicker chair and many more items. Call 592-3252 after 6 Saturday.

MACRAME
Supplies, reasonable prices. Custom orders for hangers, lamps, etc.
PRIMARY PLAYTHINGS
1319 Broad Street 384-2936

FREE PLANT
with this ad, 1 — 2½" plant per person. Offer expires Nov. 30. Plantarium, lower Commerce Mall, next to View Parkade, 383-6222.

HIGH BACK CONTEMPORARY sofa and chair, beige tweed, excellent condition. $475. Coffee and end tables, $35. Black and white 20" portable TV $75, and small bed. 477-9837.

TRY ME!
Custom waterbeds, most queen sizes from $395. 595-1209, 5 p.m. to 9 p.m.

UNIVERSAL TRADING CENTRE 384 Johnson Upstairs Warehouse. Bargains. Tools, furniture and fridges, curios, glasswear, pictures, stereos, cameras and jewellery. 383-9512. We Buy, Sell and Trade.

BABBLING BOOKS
2638 Quadra St.
Used pocket books for sale, comics for collectors. Now open Tuesday to Saturday, 12 to 6, 'til 9 Fridays.
NOW OPEN SUNDAYS

THERE WILL BE A SWAP AND shop at the Long House on West Saanich Reserve. Everyone welcome. Admission of $4 for selling, 25c admission per person. 652-2906 for more information.

COMPLETE SET OF KITCHEN cupboards, new arborite and fixtures, $200 or offers; aluminum door, $15; girl's 5-speed bike, as new, $65; girl's and boy's skates, as new, size 11, $7. 658-5566.

FAN, FREEZER, IRON, SLICER, encyclopedias, shop manuals, folding clothes dryer, extension ladders, drill press stand, camp stoves, swede saw, tires, paint. 477-3364.

NEW EUREKA VACUUM, WASHer, needs repair; car bed; rugs; 775 snow tire; drapes, curtains, Fieldcrest towels, clothing; XL movie camera; chairs, linens. 592-4537.

8-TRACK TAPE DECK PLUS tapes, speakers, $40; bathroom vanity, plus sink, $50; baby buggy, excellent condition, $60. 479-5541, 479-1488.

OLDER BED, CHAIR, DRESSER, couches, carpets, dishwasher, lamps. Kitchen and bathroom sinks, Ready-light and fire alarm systems. 382-3891.

GIFT SHOP ON STELLY'S X Road. Indian sweaters, toques and mitts, also bead work. Orders taken on sweaters, etc. Buy now for Christmas. 652-4189.

LIKE NEW QUEEN SIZE BED, B and W TV, dresser, kitchen table, 3 oak chairs, older 7x9 Axminster rug. Call 385-2261 between 12-6.

INCINERATOR BARRELS $6 DElivered, screens and covers extra. Old barrels removed, reasonable. 479-4067 after 6, before 8 a.m.

NEW KRAFT RC SYSTEM, $250, new condition. Also engines, you control planes. RC planes and extras. After 4, 592-1331.

RANGE — 30" BAYCREST CONtinuous clean, G.E. 3-speed washer, $200 each or best offers. 385-9660.

26 CU. FT. FREEZER, $195; three kittens, willing to pay ½ spaying cost. 592-6392 after 5.

MUST SELL — 8 TRACK stereo with stand, 40 gallon aquarium, complete. 477-3120.

ADLER SE 1000, ELECTRIC typewriter, like new, $499.95. 595-2312.

FOR SALE, 1 CYCLOS OIL FURnace, with above-ground tank and all ductwork, $150. 479-7033.

HOOVER SPIN DRY WASHER, 9x12 Axminster rug. Phone 384-4706 after 6 p.m.

USED BUT GOOD CLEAN CARpeting, 24'x14', in beige with underlay, $50. 477-1595 after 6.

LIKE NEW ELECTROLUX WITH powerhead; reasonably priced. 479-5537 after 6:30.

GLASS DISPLAY UNITS
Mirrored gold trimmed, cost $600. sacrifice $195. 383-8131 or 382-9388.

MOVING SALE, FURNITURE, appliances, Garden shed, tools, etc. 382-8464.

FOR SALE: NEAR NEW DINING room light fixture, $50; 3-piece gold sectional suite, $50. 479-1305.

SEARS KENMORE MINI-COMpact dryer, 3 years old, $150. 388-7691.

100 MISCELLANEOUS FOR SALE

MEXICAN IMPORT SHOP
1702 DOUGLAS
ACROSS FROM THE BAY
Large shipment of Onyx just arrived. Bookends from $9.95, worry stones and small animals from 75c, chess sets from $52.95. Large selections of ashtrays, all shapes, sizes and forms from $3.95. Backgammon games from $64.95. Handcrafted Sterling Silver jewellery, best selection in town. Earrings from $3.95, rings from $4.95, necklaces and pendants in all price ranges.
New fashions in hand-tooled leather purses, unisex purses, wide selections of belts, valets, clutch purses, key rings and coin purses. Mexican Indian sweaters from $37.95. Bullhorns, bull whips and much, much more. Come in and browse.
MEXICAN IMPORT SHOP
ACROSS FROM THE BAY

KILSHAWS
1115 FORT STREET
AUCTIONS
Friday at 7
Appraisals
for
Insurance and Sale Purposes
384-6441

EATON'S WAREHOUSE STORE
749 View St.

GOOD CONDITION, WINGED back colonial sofa, $69.95, Flexsteel colonial sofa and chair, super comfy, $99.95, inlaid mahogany duchess dresser, $99.95. Tiffany style shades, reduced to clear, open 7 days and nights, 15 mins. from town and 10 from Woolco, Pete's Place 786 Goldstream, 478-6000.

MONK'S
For all your
OFFICE SUPPLY
requirement
794 Fort and 754 Broughton St.
384-0565

PS
"THE PLASTIC SHOP"
2105 DOUGLAS ST., 386-1477. ONE STOP SHOPPING FOR ALL PLASTIC PRODUCTS, Industrial Plastics

RIGA HAS IT
Fall Upholstery Specials
20% off on "LaFrance," "Collins — Aikman" fabrics on upholstery work. Free in home estimates. Call Riga Upholstery, 383-7621.

USED AIR COMPRESSORS
1 — 2 h.p. Air King Portable $500
1 — 5 h.p. Air King Stationary (Almost new) $950
1 — 15 h.p. Holman Stationary $1000
AMMO-POWER TOOL
388-4257, 7:30 - 4:30
Sales Service Rentals

SINGER ZIG ZAG SEWING MAchine with cabinet, chair and button holer; 18 cu. ft. Admiral freezer, perfect condition; child's playhorse, large; child's bicycle with training wheels; open to offer. 595-0682 after 6 p.m.

GIANT GARAGE SALE
880 CRAIGFLOWER 383-2072
Stereo combination, magnificent clothing — 5 articles $1.00, household goods. Wed. 8 to 8 thru Sunday.

ONE HAND CROCHETED WHITE oval table cloth, measures 70" by 50", $300 or best offer. One Bell and Howell movie outfit, camera, projector, etc. $200. 595-3621, evenings.

UNUSUAL AND EXCITING Christmas gift ideas, brass, copper, china, primitives, furniture, glassware, etc. Red Barn Antiques, 4596 West Saanich Road, open 7 days a week.

J. R. PIPES
Business Systems
New rental programme on high speed copiers by the day or month.
1121 Fort St. 386-7728

SECURITY HARDWARE AT REASONABLE prices. Our volume buying saves you money.
PRICE'S LOCK AND SAFE LTD.
847 For Street 384-4105

'64 VALIANT AUTOMATIC V8, $350. Mink trimmed beaver jacket $150, classical 45 rpm records offers. 478-6995 after 6 p.m.

OLYMPIC OFFICE ELECTRIC typewriter as new, $200. Smith Corona electric portable, script type, $130. 383-5524, 477-7750.

22 INCH ELECTRIC STOVE, EXcellent condition $75. Lady's bike $15., wicker rocking chair $50. 598-5867.

FUR FABRIC COAT (14), $30; 17-jewel lady's Swiss watch, $80; pair lady's high leather boots (10), $30, etc. 595-0635.

REGIONAL APPLIANCE
SERVICE guaranteed, sales parts.
386-3117 464 BURNSIDE E.

WATERBEDS
478-7345 DAY OR NIGHT

ALMOST NEW, GENDRON 3-WAY buggy, $55; new baby Snugli, $20; baby clothes. Also, Totguard carseat, $10. 479-0519.

DAOUST GIRLS FIGURE skates, size 3, new condition. 598-1495.

AN UNUSUAL CHRISTMAS GIFT — Brass rubbings, various sizes and subjects. $6 to $75. 479-6945.

4 CEMETERY PLOTS AT HATley Memorial Gardens $250. 598-4469.

THREE UNUSED ELECTRIC base board heaters, ½ price. VW add-a-room tent, $150. 656-2314.

OUTDOOR INCINERATOR BARrels, ready to use; free delivery, $5.95. 383-1328.

MAYTAG WRINGER WASHER, new condition, $75, or nearest offer. 478-6326.

SIDE-BY-SIDE FRIDGEfreezer, 18 cu. ft. 30" range. After 5, 598-5746.

EUROPEAN SPA MEMBERSHIP, 4½ years. 383-7348 after 5 or 387-3273.

COMIC COLLECTION FOR SALE, Heros, Funny animals and Western. 382-6494.

ACOUSTIC CEILING TILES, ONE FT SQ., ½" thick; 4 boxes, 64 sq. ft. each, $60. 383-6629.

KENMORE VACUUM WITH POwerhead, reasonably priced. 383-0588 after 6 p.m.

GOOD GRADE LOCAL WOOL, washed and carded. After 6 p.m., 478-4898.

WESTINGHOUSE PORTABLE dishwasher, $120; Magnus organ and bench, $50. 656-6251.

VAN OWNERS — SHELVES FOR repairman's parts, $150 worth of wood, $85. 386-9615.

LADY'S SKI SUIT, SIZE 10, orange and yellow, like new, reasonable, $40. 477-2814.

ONE RUG, 9 X 12, ABSTRACT pattern, $150. 385-2337.

SPACE SAVER, ONE COMPARTment and two shelves. 595-2192.

23 CU. FT. DEEP FREEZE. 656-4977.

SANSUI TAPE DECK CASSETTE, $175. 598-4488.

SWINGING CRADLE AND drapes for sale. 382-1546.

SINGER SEWING MACHINE, console, $100. 479-9844.

UTILITY TRAILER, $150; TRAILer hitch for 1974 VW, $60. 384-9410.

POOL TABLE, 3'9"X7', 8 BALL set, and snooker set. 595-3889.

FOUR PAIR HANDSOME CLEAN lined drapes. Phone 592-2082.

100 MISCELLANEOUS FOR SALE

USED SEWING MACHINES
1 only treadle; electric portable, $45; Zig Zag portable, $75; White automatic, $98; Necchi zig zag in console cabinet, $98; Singer Touch and sew, $98. Many, many more. All 1 year guaranteed. Terms available.
PRE CHRISTMAS SALE NOW ON.
SAWYER
388-6228
840 FORT ST
SEWING CENTRES LTD.

COST PLUS 30%
For one week only. Finally it's arrived, all 40 ft. of it, all the way from jolly ol' England, a container full of goodies. We're tripping all over the place. Buy now! Loads of nice Xmas ideas. Financing available, OAC. Also Chargex and Mastercharge. Open 7 days and nights, 15 minutes from town, 10 from Woolco. Pete's Place, 786 Goldstream, 478-6000.

Mel's BARGAINS
USED FURNITURE
Artificial mantle fireplace, $225; Electrohome colour TV, $250; Floral loveseat, $95; 120 key accordion and case, $250. 3460 Quadra, 384-3152. Chargex available.

BEAUTIFUL, SMARTLY TAIlored new duffle coat, rare quality not available locally. Valid 2-year European spa membership, transfer approved. Will consider old well maintained import-domestic car, wagon, van, also AC-DC television part or full payment. 479-4264, 479-5208.

AUCTION
THURS., DEC. 1st. 7 P.M.
Sooke Merchant Centre, 6726 West Coast Rd. Many new items; Toys, imports, appliances, some antiques. 642-3413.

LARGE OAK DOUBLE PEDEStal roll-top desk, requires TLC, $499.95; buried walnut piano, $329.95; large solid oak gateleg table, $199.95; fireplace companion sets, from $19.95. Open 7 days and nights, Pete's Place, 786 Goldstream, 478-6000.

USED TYPEWRITERS
Portables from $35.
Manuals from $59.
Electrics from $150.
Adding machines from $25.
Capital Office Machines,
2727 Quadra St., 383-5700.

VISCAL CEDAR CHEST, $75; COlonial hideabed, $350; black swivel rocker, $49.50; silver Christmas tree, $4. Mel's Bargains, 3460 Quadra, 384-3152. Chargex available.

BISSELL CARPET SWEEPER, like new, $10; G.E. floor polisher, $10; hockey equipment, gloves, shin pads, elbow pads and pants. 385-0838.

MAYTAG PORTABLE DISHwasher, 2 years old, $400; GE stove, $125. 3347 Wickheim Rd. 474-2844.

WHITE ARBORITE HUTCH-BAR with smoked glass doors and shelves, four months old, $350. 477-0639.

ANTIQUE PIANO (1871), $400; Spanish chesterfield suite, $425; coffee table and end tables, lamps. 385-0818.

BLACK ACORN FIREPLACE, grate and pipe, $100. 478-2207.

ROWING BOAT EXERCISER, $25. 595-3596.

VIKING FREEZER 12.1 CU. FT., used 1 month. 384-8354.

103 MISCELLANEOUS WANTED

LUNDS
AUCTIONS
Tuesday — 7 p.m.
Friday — 1:30 p.m.
APPRAISALS
For All Purpose
386-3308

THE SALVATION ARMY Needs your re-usable clothing, furniture and household goods. "Help us to help others." Family Thrift Stores. Victoria, Sidney and Langford. For pickup — 386-3295.

WANTED OLD TOY TRAINS AND other old metal toys. Phone 388-0923 after 6. Ask for Mr. Roberts.

OLD NEWSPAPERS AND PHONE books, hauled away, no charge. Phone 386-6938, Monday-Saturday 9-5 p.m.

$ CASH $
Books, comics, magazines. Snowden's Book Store. 619 Johnson St., 383-8131.

WANTED: CONTINUOUS OR self-cleaning stove. Frost-free fridge, Suds-saver washer, Phone 382-7938.

WANTED — 2 PAIRS OF skates, good condition. One pair ladie's size 8, and one pair men's size 11. 385-4091.

CASH FOR OLD OIL PAINTINGS, antique and estate jewelry. Brandon's, 18 Centennial Square, 385-0623.

WANTED — DANISH TEAK BUFfet, drawers 1 side, other side disappearing door of vertical slats. 477-1300.

WANTED: ROAD RACE SET, wooden doll house furniture. 384-5334.

WANTED, FILING CABINET, legal size, baby car seat and playpen. 477-4877.

WANTED—OLDER SOLID WOOD desk, preferably rolltop, good condition. 598-7565.

WANTED — 1 TO 2 HORSEPOWer electric motor, 3400 r.p.m., 110 volts, reasonable. 478-1642.

10 STACK OR FOLDING CHAIRS, in good condition. Phone 592-3362 or 388-6228.

WANTED: SURVEYOR'S TRIPOD in any condition. Phone 592-6461 or 112-722-2635.

A PROFESSIONAL MODERN knitting machine and Stihl chain saw. 656-2688.

RECORDS, HANK WILLIAMS, Wanda Jackson, Carl Perkins, Elvis, etc. 382-2264.

CASH PAID FOR APPLIANCES, furniture, complete household and estates. Pete's Place, 478-6000.

TOP PRICES FOR OLD POSTcards, jewellery, medals etc. 595-7567 or 383-8311.

INGLIS-KENMORE WASHERS, dryers, working or not. R. B. Baker Appliance Ltd. 479-8264.

PIANO WANTED, ANY CONDItion, upright or grand piano. 384-3935 or 479-0175.

LOCALLY MADE CRAFTS bought or taken on consignment. 385-5522.

CAST IRON RADIATORS FOR hot water heating, 20" high, any length. Okay. 479-5665.

NEED LARGE ADJUSTABLE drafting table, preferably with parallel bar. 383-3893.

OLD CAR BATTERIES, RADIAtors, copper, brass, lead. 383-1328. 526 David.

WANTED: BABY CRIB WITH mattress, in good condition. 652-3736.

REFRIGERATORS WANTED, WORKING OR NOT. 478-5449 478-6000.

WANTED: EATON BEAUTY older dolls, old toys, oil paintings and water colours. 382-4636.

MAJOR APPLIANCES NEEDING repair, must be in good condition. 384-7515.

WANT TO BUY AIRCRAFT tools, air angle drill, diveting gun, etc. 652-3124 after 6 p.m.

NON-WORKING COMPLETE portable TV's wanted. Haul away free. 384-8215.

MATTRESS, SINGLE, FIRM. Also TV table and mechanic's tools. 598-7015.

WANTED: ONE TRAIL BIKE 80-100 cc. 479-0505.

WANTED — DISPLAY LIGHTS of any kind. Please phone 592-2211.

103 MISCELLANEOUS WANTED

Cash — For used Guns
Robinson's
1307 BROAD 385-3429

WANTED LARGE GLASS PIGGY bank, 18"x36", bevelled plate glass mirror., old oak dresser, old brass handles for china cabinet, stuffed owl, very old large baby carriage, old folding room divider condition not important, old hall stand. 598-5867.

INGLIS, SPEED-QUEEN, KENMORE, WHIRLPOOL, SIMPLICITY WASHERS. WANTED: ALL MAKES DRYERS, STOVES AND REFRIGERATORS. 478-6000 478-5449.

STUDENT ENTREPRENEUR with paid student help will pick up recycleable furniture and appliances free of charge. 386-0831 or 388-6275, pager 735 anytime.

DONATIONS OF CHILDREN'S toys, gifts for older people etc. wanted for the Poppa and Momma Christmas Party. 652-4189, 652-4196, 656-5132

HIGHEST PRICES PAID FOR all your household items. Universal Trading Centre, 584 Johnson St., 383-9512.

WANTED: REFRIGERATORS, freezers, washers, dryers, vacuums. Phoenix Appliance Repair 388-4621.

HUMMEL PLATE, 1971, AND Hummel figurines. Please call 386-3833, evenings 384-9416.

WANTED: BELLS, OLD OR new, brass, crystal, souvenir, etc. 382-8375.

WANTED: 32' ALUMINUM EXtension ladder, teak dining room chairs. 386-9581.

WANTED: MATTRESS FOR DOble bed, folding bicycle. 382-5355.

ELECTRIC SEWING MACHINE, good working order. $30. 598-4127.

DOWNHILL SKIS, BLIZZARD 170s. Cal 598-8434 after 5.

COLDSPOT FRIDGE, GOLD, almost new, 479-0445, or 382-2127.

WANTED — USED 48 BASS OR 120 bass accordion. 595-2266.

FRIDGES AND FREEZERS bought. 598-7422. All-Temp.

SELL OLD BOOKS TO THE Haunted Bookshop. 382-1427.

CASH FOR OLD CHINA AND old furniture. 385-9878 after 6 p.m.

109 MISCELLANOUS TO RENT

SAWYER SEWING CENTRE
RENT TO OWN — Domestic and Industrial sewing machines
740 FORT 388-6228

116 COINS and STAMPS

WANTED — CANADIAN SILVER coins, 1966 and before, also U.S. silver coins, 1964 and before. Paying 125% over face value. 478-8580.

117 ARTS and ANTIQUES

COST PLUS 30% SALE
Solid oak dining suites, table, 4 chairs, and buffet from $293; solid oak tables, from under $100; wardrobes from under $150; marble top wash stands, from under $100; sets of 4 solid oak chairs, from under $100; beds from under $100; firescreens from under $15. Financing available OAC. Open 7 days and nights, Chargex and Mastercharge. Pete's Place, 786 Goldstream, 478-6000.

COST PLUS 30%
For one week only. Finally it's arrived, all 40 ft. of it, all the way from jolly ol' England, a container full of goodies. We're tripping all over the place. Buy now! Loads of nice Xmas ideas. Financing available OAC. Also Chargex and Mastercharge. Open 7 days and nights. 15 minutes from town, 10 from Woolco. Pete's Place, 786 Goldstream, 478-6000.

LARGE OAK DOUBLE PEDESTAL roll-top desk, requires TLC, $499.95; buried walnut piano, $329.95; large solid oak gateleg table, $199.95; fireplace companion sets, from $19.95. Open 7 days and nights. Pete's Place, 786 Goldstream, 478-6000.

ROSEMARY WELLS OF ROSEmary and Wendy Antiques, 620 Broughton St. wishes to buy antique or older pieces of jewelery, pocket watches and chains. Please call 385-9816 for an appointment. Members of the Victoria Antique Dealers Association.

OLD ENGLISH INDENTURES hand scrolled on parchment with original stamps, and seals. Dated from 1691 to late 18th Century. Various sizes from $50 to $250. Phone 477-6283 after 6:30.

PICTURES FRAMES, DECORAtive objects, restoring, broken, missing ornaments replaced, refinishing, gilding. 477-3924.

FINE QUALITY FURNITURE refinishing and antique restoration at reasonable prices. Still time for Christmas. 598-1715.

SPECIAL CHRISTMAS GIFTS? Visit The Blue Urn, 1133 Fort St. near Cook St.

TAPESTRIES, TEXTILES, REpairing, restoring faded colors, mounting. 477-3924.

CANOPIED BRASS BED, Mother of Pearl insets, 385-9803, 595-3233.

FRAMED COUNTRY SCENE OILpainting, 30x40, European artist, $200. 383-5392.

INLAYED MAHOGANY SECREtaire, walnut bureau. 477-7517.

FURNITURE REPAIRED, ANtiques our specialty. 478-2539.

1935 DEFOREST CROSLEY radio and manual, offers. 598-3198.

120 GARDEN SUPPLIES

B.C. GREENHOUSE BUILDERS. Practical Xmas presents. Aluminum-glass greenhouses, maintenance free, lifetime construction. Also automatic vent openers, heaters, exhaust fans, etc. For brochures write 783 Hutchinson Ave., or phone 385-2841.

REPLACE THAT RUSTY OLD INcinerator with a fresh, empty 45 gallon resin drum. Only $3.50 at The Plastic Shop, Industrial Plastics Ltd., 2105 Douglas, 386-1477.

Fertilizer

SAANWOOD FARMS LTD.
Cow manure, 652-2026 or 652-1743. No Sunday calls, please.

PENDRAY FARMS LTD.
6 yards cow manure, delivered, $42. 477-1519.

EXCELLENT FERTILIZER AND soil conditioner, chicken manure, delivered. After 6 p.m., 478-4898.

AGED COW MANURE, $5 A pickup load. Phone 382-2181.

Plowing, Rotovating and Cultivating

DON'S TRACTOR SERVICE
477-3913
We rotovate, plow, cut grass and brush also, loading and hauling.

COOPER-RHOADES TRACTOR SERVICE
478-5143 or 477-5167
Grass or brush mowing, rotovating, loading, hauling, lot cleanup.

385-8198
Rotovating, grass cutting, hauling, yard cleanup, handyman repairs.

Topsoil, Rocks and Fill

SCREENED TOPSOIL WITH sand and manure $12 C.Y.
Minimum Delivery 6 C.Y.
Garden Sand $3 C.Y.
Plus Delivery
Sand — Fill
Road Gravel
Drain Rock
Crushed Rock
Bark Mulch — Coarse 1½"-3"
Bark Mulch — Fine ¾"-1½"
E. NIXON LTD.
Office 385-4431
Nights 479-1937
or 479-2995

125 PETS and SUPPLIES

PUPPIES FOR CHRISTMAS
Pomeranian, Shih-Tzu, Norwegian Elkhound.
SEA SHORE PET SHOP
TOWN & COUNTRY SHOPPING CENTRE
383-9313

TARANTULAS, $15 EACH, phone 386-9407.

IRISH SETTER PUPS, IMmunized, $80. 112-752-9660.

ONE MALE 8 WEEK ST. BERnard. $100 or offers. 478-1367.

125 PETS and SUPPLIES

Duckworths PETLAND
822 Fort St.
(By Blanshard)
384-8732
THE FULL RANGE
DOWNTOWN PET SUPPLY STORE
FOR XMAS SHOPPING
LARGE SELECTIONS
NOW ON DISPLAY
Birds, Bird Cages, Toys, Xmas Stockings, Small Pets and Cages, Fish Aquariums and Supplies, Collars, Harnesses, Leads, Beds, Baskets, Travelling Cages, Books, Grooming Aids, Medications, Coats, Sweaters, etc., etc.
Note: Birds Bought Now
Boarded Until Xmas Without Charge
NEW ITEMS, NEW DISPLAYS
9:00 a.m. to 5:30 p.m.
Six Days a Week
Come on in with the children and browse any time
DUCKWORTHS PETLAND
YOUR DOWNTOWN
PET SUPPLY SPECIALISTS

PTOLEMY NEEDS A HOME. Preferabley with children and lots of room to run. He is an 11 month old Doberman-Labrador who has had his shots, $20. Only persons seriously interested need apply. Victoria Press, Box 615.

THE DOG SHOP
SIDNEY
9807 5th street, all breed dog grooming and supplies. 656-4732, 656-3259.

TROPICAL FINS and FOLIAGE
2719 Quadra 385-1000
SALT and FRESH water fish
AQUARIUM SYSTEMS
Open 7 Days a Week

URGENT, GOOD HOME REquired for 4½ month Calico kitten. Very friendly and completely house trained. Please Phone 384-6823.

GOOD HOME REQUIRED FOR female cross German Shorthair Pointer and St. Bernard, 11 months, excellent for hunting. After 6 p.m. 477-6874.

RARE LONG COAT CHIHUAHUA and Beagle pups C.K.C. Reg. adorable comely Courtenay, 112—338-6960, will deliver.

NEWFOUNDLAND FEMALE, purebred, three years old, requires good home with lots of space in the country. Days, 383-4263.

QUALITY REGISTERED STANdard poodle pups. Show or pet. Call Williams Lake 392-6403 after 6:30 p.m.

TWO-YEAR-OLD FEMALE purebred poodle, spayed, very quiet, loves children, $30 to good home, 479-8040.

STANDARD BLACK POODLES, reg., unreg., dewormed, innoc., $175 up. 19065 - 52nd Ave., Surrey, V3S 4N9, B.C. 574-5739.

REGISTERED AFGHAN PUPS, the best bloodlines, all colours. Qualicum, 112-752-6529.

PUREBRED SAMOYED PUPPY, male, 5 months old, no papers, $100. 479-5876.

REGISTERED SABLE AND white male collie, loves children, $60. 477-0947.

SMALL TWO-YEAR-OLD MALE registered silver poodle, $100. Needs fenced yard. 479-2079.

JUST IN TIME FOR CHRISTMAS, purebred St. Bernard puppies, 382-1003.

REG'D. AFGHAN PUPPIES, ALL colours, for pet or show, 112-752-5525.

FOR SALE, 6-MONTH-OLD purebred male Collie, well trained; needs good home. 384-6723.

REGISTERED FEMALE AFGHan, 4 years old, well mannered $100. 479-8707.

XMAS PUPS, PUREBRED DALmation purebred Gordon Setter cross. 382-7328, 477-5897.

MALAMUTE-CROSS PUPPIES, 6 weeks, $15 each. 595-7272 or 743-4135.

ADORABLE PUPS, AFGHAN cross, $20 each to good homes. 478-5625.

1 REGISTERED MALE MINIAture poodle, 7 months old, excellent nature. 477-7033 or 477-8517.

PUREBRED REGISTDRED GERman Shepherd pup. Black and tan. Tattooed with all shots. 385-3622.

3-YEAR-OLD REGISTERED GERman Shepherd male, needs good country home, $75. 479-0482.

UNREGISTERED AFGHAN puppy $40. 479-8707.

MALE CAT TO GIVE AWAY, phone 595-2940.

SIBERIAN PUP FOR SALE, FEmale with papers. 479-3480 after 6.

5 AUSTRALIAN BLUE HEALER puppies for sale. 479-2302.

2 DOGS FREE TO GOOD HOMES. 595-7187, 598-6519.

SINGING CANARIES FOR SALE, $15, $20 and $25. Phone 743-9428.

127 CHICKS, POULTRY HATCHING EGGS SUPPLIES

LOVELY WELL MADE 4 BY 8 chicken house, also large well built dog house. 656-4296.

6-MONTH-OLD BARNAVELDER roosters, $5 each. 478-6834.

128 LIVESTOCK SUPPLIES and EVENTS

WEE WILLIE WINKIE IS FOR sale. Arab-Welsh grey gelding, 13.3 + hands. Well experienced, successful in ring. Also HONEY. Seven year old Welsh-Shetland chestnut mare, 12 + hands. Schooled in English riding. Good jumper, successful in ring. Needs strong rider. Good home only. Pledger 478-8120.

JOHN MacNUTT TRUCKING
Sawdust shavings and hog fuel. 479-6560, 479-1908.

STUBBEN TRISTAN AND GERman trenck dressage saddles, plus a good stock of western, open till 9 p.m. Thurs. and Fri. Circle E Saddlery, 904 Gordon St.

HOPE TO SEE YOU ALL SUNday at Oak Meadows training show, 9:30, only snow will concel, indoor arena, enter on the day. 479-6843.

WESTERN SADDLE, BRIDLE and blanket, $200. Male dog, 9 months old, good watchdog, free to good country home. 658-8747, after 3 p.m.

DIETRIC HOPS GARDEN
Will be giving a 2-day dressage clinic, December 30 and 31 at Oak Meadows, 479-6843.

DONKEY FOR SALE, IRISH gelding, three years old, gentle with feed and halter, $200 firm. 642-3803, after 6:30 p.m.

EXCELLENT QUALITY HAY, first and second cut. Some delivery available. Meadowbrook Farm, Cowichan Station, 748-0030.

CHRISTMAS IS COMING, CHAPS, vest and saddles for sale, saddle, blanket and all tack repairs. 384-7238.

REGISTERED ANGUS YEARLing bull and heifers for sale, services of bull "Dimsdale Colossal". 383-3142 or 477-5684, evenings.

WATERPROOF BLANKET, 72" hardly used, $30. 652-2697, after 5:30 p.m.

SAANWOOD FARMS
Hay, 652-2026 or 652-1743. No Sunday calls please.

HAY AND STRAW FOR SALE. Deliveries arranged. Griers Farm Ltd., Duncan. 746-6550.

FOR HOT OR COLD SHOEING phone Barry Allen, 478-5278 anytime.

GENTLE WELL-TRAINED PONY, $190, with saddle and equip, $250. Phone 478-8811.

ALMOST NEW 17" SEAT WEStern saddle. 477-4435. After 4:30 p.m.

FOR SALE, 2 LARGE PONIES, suitable for children 7-15 years. Offers. 478-9472.

YOUNG SOW DUROC 1½ YEARS old, good mother, $200 or closest offer. 652-3433.

HAY, $2 BALE
Phone 479-1006 lunch times.

BOARD AVAILABLE FOR ONE horse, Mill Bay. 743-4445 after 5.

WANTED — 2-HORSE TRAILER, suitable for thoroughbred. 743-4445.

128 LIVESTOCK SUPPLIES and EVENTS

STUBBEN ZIEGFRIED AND REX panduer and hussar all purpose German saddles. Open till 9 p.m. Thurs. and Fri. Circle E Saddlery, 388-7434.

10 HAND PALOMINO PONY with tack, offers. 656-5229.

130 HEAVY EQUIPMENT and MACHINERY

BOBCAT
HABITAT'S Equipment Centre
994 GOLDSTREAM AVE.
478-0811 DL00784A
Removing snow from driveways or sidewalks? Do it the easy way, rent a Bobcat from $55 per day.

2 USED ALUMINUM TANDEM dump boxes, complete with hoist, air-trip tailgate, offers; 2 used steel single axle, dump boxes, offers; 3 G.E. transformers, 100 KVA, used, offers. Phone 388-4464.

WANTED: TRACTOR, ALSO ATtachments for landscaping. 478-6781.

'71 INTERNATIONAL TANDEM Diesel travel truck, for $6200., 383-9286.

76 JD 450 C, 4 PLUS 1, AND backhoe, 500 hours, offers. 478-6268.

FAYETTE LOW BED, 3 AXLES, $1500. 478-6268.

500 LB. CLARK FORKLIFT, $7,500. 478-6268.

200 AMP LINCOLN PORTABLE welder, $950. 383-9286.

CATERPILLAR, MODEL 12 Grader. 478-3865.

580 CASE BACKHOE, COMPLETE with extra bucket. 478-3865.

135 FARM IMPLEMENTS

CASE 430 FARM TRACTOR, with 5-ft. rotary brush mower. 478-6619.

9N MODEL SMALL FARM TRACtor, 3-point hitch, $1100. Phone 652-2410.

150 CARS FOR SALE

DOUGLA
VOLKSWAGEN
PORSCHE
AUDI

4 ONLY!
Silver Anniversary Automatic Rabbits!

PREMIUM USED

77 AUDI FOX. Automatic, Finished in Silver. $6395
77 HONDA CIVIC, Hatchback $3995
76 RABBIT, 4-speed $4195
75 AUSTIN MARINA, Automatic $3195
75 DODGE DART, 4-door Automatic $2495
74 TOYOTA, 4-speed $2195
73 DATSUN, Automatic $2495
72 DODGE DEMON, Loaded! $2995

SPECIAL
72 PORSCHE 914. 1.5 Litre, 5-speed, Radio. A one owner automobile!
ONLY $4995

100% Financing on Approved Credit Scotia Plan!

Douglas Volkswagen Ltd.
Porsche - Audi
3329 Douglas Street
388-5466
Dealer Licence 00341A

3,100 MILES
1976 Pontiac Concours in showroom condition, economical 6-cylinder motor, automatic transmission, power steering, radial tires, many more options. For further particulars contact Carl Mazzei at Ensign Chrysler Plymouth, Yates and Cook, 386-2411, D00495A.

SURPLUS VOLVO $3949
EITHER
1973 Red Volvo 145 St. Wgn. fuel inj. std. shift, radio and tape deck, car top carrier. 47,000 mi.
OR
1973 Orange Volvo 145 st. wgn. carb. eng., auto trans, radio, trailer hitch, radials and snow tires. 68,500 mi. 383-7654.

1976 CADILLAC SEVILLE
Immaculate, fully loaded, 24,000 miles, silver grey with grey leather interior, landeau roof, 388-5123.

1972 BUICK CENTURIAN, EXcellent condition, loaded, new tires, air conditioning, 8-track. 478-9845.

1972 PONTIAC FIRENZA, EXcellent shape, 41,000 miles, 6 Michelin radials, $850 or best offer. 656-6605.

1963 VW CAMPER, RUNS WELL, needs some work, $300. 595-7068 after 4 p.m.

'76 HONDA CIVIC, 4,000 MILES, lots of extras, excellent condition. 478-7990.

72 VOLVO STATION WAGON, asking $2700, good condition. 652-4236.

'68 BEAUMONT SD 396, EXTRAS, $2500 or consider trade on small car. 382-0775.

150 CARS FOR SALE

McCALLUM DATSUN VOLVO
McCallum Motors Ltd.

FRESH TRADES FOR VIEWING

69 Chevelle Malibu
70 VW window van
76 Datsun B210 4 dr. AT
76 Chev camper van
74 Dodge ¾ ton van AT
76 Volare Premier
76 Camaro coupe
75 Volvo 164 AT
77 Datsun long box PU
74 Mustang II
69 Lincoln Continental
76 Datsun short box PU
74 Volvo 164
70 Volvo 142 4 spd.
75 Maverick 4 dr. AT
68 Volvo 144
75 Datsun 710 S.W.
74 Pinto S.W., AT
72 Mazda PU and canopy
76 Volare S.W.
74 Astre AT
70 Hornet 6 cyl., AT
75 Toyota Corolla S.W.
75 Fiat 128
68 Ford Falcon AT
75 Volkswagen Rabbit
71 Datsun 510 AT
67 Cougar
72 Toyota 2 dr. 4 spd.

100 POINT BCAA INSPECTED

DOWNTOWN
1101 YATES AT COOK
382-6122 Dir. Loc. 0085A

COLWOOD
1856 Island Highway
478-1741 Dlr. Lic. D-0850

S&H TOYOTA

'78 TOYOTAS ARE HERE NOW

Top Allowances for clean low-mileage trades.

USED CARS
76 TOYOTA
COROLLA, 4 Dr. auto. Radio $3695
74 TOYOTA
HILUX PU, canopy $3495
SAUNDERS AND HITCHMAN LTD.
2040 Cadboro Bay Road at Fort and Foul Bay
Dealer Licence D01751A
592-2471

S&H TOYOTA

EMPRESS
PONTIAC BUICK GMC

YOU CAN NOT Buy A Better Car Than An EMPRESS CROWN SEAL USED CAR, with a 30 day, 100 PERCENT MECHANICAL WARRANTY!

72 Parisienne, (Air) $2795
76 Granada, 4 Dr. $4695
77 GMC ½ Ton P.V. $5295
74 Mazda Wgn. (Air) $3495

OPEN
Mon.-Thurs. 9-9
Fri.-Sat. 9-6
2867 Douglas at Topaz
382-7121 D.L. D01227A

150 CARS FOR SALE

Speedway MOTORS LTD.
VOLKSWAGEN
PORSCHE
AUDI

'76 SCIRROCO
2-door coupe, 4-speed, radio, finished in blue metallic with matching interior.

'72 DATSUN
280-Z, 4-speed, sunroof, air conditioning, mag wheels, radio, white with black interior.

'76 CHRYSLER
CORDOBA, 2-door, power steering, power brakes, power windows, cruise control, tilt wheel, air conditioning, stereo radio, metallic green with matching interior.

'76 COUGAR
Power steering, power brakes, power windows, radio, yellow with matching interior.

'74 PONTIAC
VENTURA, 2-door sedan, power steering, power brakes, automatic, radio, hatchback, rally wheels, green with matching interior.

DOWNTOWN
971 Yates Street at Vancouver
Dealer Licence No. D-00486
385-2415

Millstream CHEVROLET

77 CAPRICE Classic 4-door sedan, V-8 automatic, power steering, brakes, radio. Finished in dark brown with beige vinyl top and trim. $6350.

77 MONARCH 2-door coupe, V-8 automatic, power steering, brakes and radio. Finished in fawn with black vinyl top. $5450.

73 MONTEGO VILLAGER wagon. 8 automatic, power steering, power brakes, factory air conditioning, radial tires. Finished in gold. $3650

75 PLYMOUTH Sport Fury, 8 automatic, power steering, power brakes, radio. Finished in gold with beige vinyl top. $3750

OPEN
MON.-FRI.
8:30 a.m. - 9 p.m.
SATURDAYS
9 a.m. - 6 p.m.

SERVICE DEPARTMENT NOW OPEN NIGHTS AND SATURDAYS

Millstream Chevrolet Ltd.
1770 Island Highway
474-1211
Dealer Lic. D01384A

1977 BOBCAT HATCHBACK
3,000 miles, deluxe interior, vinyl roof, dark blue, must sell immediately. First offer over $4000. 384-9130, ater 6 p.m.

77 OLDS DELTA 88, WITH FACtory warranty, air conditioned etc. Beautiful light blue. Phone 598-8435.

BEST OFFER, MUST SELL BY Thursday, 1976 Cutlass Supreme, power steering, brakes, tilt steering, velour interior. 385-2162.

'70 IMPALA, AUTOMATIC, 327, power steering, power brakes, radio, snows, tinted windows, defroster, first $975 takes. 652-5813.

'68 PLYMOUTH 42, VINYL TOP, power brakes, power steering, mint condition. $1420 or offers. 477-4089.

'71 FORD LTD BROUGHAM, EXcellent condition. Must sell fast — transferred. $1500. Phone anytime, 382-4960.

1969 CAMARO, AUTOMATIC 6, blue, power steering, snow tires, tested to February. $1500. 652-3128.

1964 FORD GALAXIE, 84,000 miles, excellent transportation, $300. Phone 592-2608.

1965 CHEV SEDAN WITH 283 motor, runs well. Asking $350 or nearest offer. 383-9153.

'75 DATSUN 710, 4-SPEED, LOW mileage, immaculate, $3,000. 595-5819.

1970 TOYOTA COROLLA, GOOD shape, must sell, tested, snow tires, best offer over $750. 382-1645.

IT'S A WOODY
Mini wagon, fun to drive, economical. 592-0684 evenings.

70 IMPALA, HARD TOP, GOOD shape, mags, $1295, offers. 592-6368.

1965 RAMBLER CLASSIC Wagon, good condition, 62,000 miles, lady driver, $600. 479-6042.

CHEVY II '66 CANSO, GOOD condition, offers. 383-4046, ask for Chris.

'74 LINCOLN MARK 4, 26,000 miles, $9,000 cash, good condition. 382-9879.

MUST SELL, 74 DATSUN B210, 2 door, 4 speed, 23,000 miles, $2195. Call 384-2803 after 5 p.m.

FOR SALE, 1975 CHEVY VEGA Stationwagon, good condition, $2100. Phone 386-8290 after 6 p.m.

71 TOYOTA COROLLA, AUTOmatic, excellent condition, $975. 382-7864.

'74 CELICA, 4-SPEED, NEW paint job, Craig stereo quadraphonic, $2,800. 386-1401, Bruce.

'69 ROADRUNNER, 383 MAGnum, 4 barrel. Phone anytime 656-2985.

1976 TRANS AM, $5,000., EXcellent shape. 479-2775.

'67 FORD CUSTOM, MUST SELL, $590, great shape. 385-0375 anytime.

64 VOLVO 122S, GOOD CONDItion, new paint, $850. 384-8564.

71 VEGA, $800 OR OFFERS. Phone after 5 p.m., 477-2573.

1976 MONTE CARLO
595-7510

1969 REBEL, V-8 AUTO., $400. Call 386-0412 after 6 p.m.

'62 COMET, 4 DOOR, STANDARD, running, needs work, $100. 385-6863.

72 VW 411 STATIONWAGON. 478-8088, after 12 noon.

1970 BUICK 455, OPTIONS, $1,800 or offers. 478-8826, 478-4424.

150 CARS FOR SALE

ENSIGN CHRYSLER PLYMOUTH

ENSIGN'S FANTASTIC NOVEMBER SALE!

Choose From OVER 325 New & Used Cars and Trucks

Example
77 VOLARE
4 dr. sedan, 6 cyl. auto. P.S., P.B., Radio, electric rear defogger, body side mouldings, etc. Stock No. 8962.

SALE PRICE $3993

No Down Payment
100% Bank Financing
INCLUDING AUTO. INSURANCE O.A.C.

ENSIGN
Chrysler-Plymouth Ltd.
DOWNTOWN
YATES AT COOK
Dealer licence number D495A
386-2411
Open Weekdays Till 9:00

Wille Motors

'77 DODGE ASPENS
DELUXE MODELS, choice of 4 with: slant 6 motors, automatic transmissions, power steering, power disc brakes, plus many more options. Truly must see to appreciate. All have extended factory warranty. Deal now while our selection lasts, at ONLY $4895.

'77 KIT 22' motorhome $15,985
'77 DODGE Campers From $8995
'76 DODGE Customized Van $6,195
'76 CHEVETTE Hatchback $2,750
'76 15 Passenger Maxi-Van $6,895
'75 5 Passenger Maxi-Van $5,695
'75 DODGE ¾ L.W.B. Van $4,195
'75 FORD Supercab Pickup $4,495
'75 DODGE ½ ton pickup $2,995
'75 CHRYSLER Cordoba, Air $5,795
'74 CHARGER, special edition $2,995
'73 FORD ½ ton pickup $2,395
'72 MONTEGO MX 2 dr. ht. $1,995
'72 TOYOTA AND CAMPER $2,995

REMEMBER
"There's No Charge For Looking"
Dir. D-00840A
3240 Douglas at Cloverdale
382-2313
OPEN 9 'TIL 6 P.M.

73 MAZDA RX-3 COUPE
4-speed, buckets, radio, vinyl top, sunroof, new Fireili radials, warranty left, looks new. $1850. 478-7503.

'68 CAMARO
327 auto., buckets, mags. $2,695.
ESQUIMALT AUTOMART LTD.
480 Esquimalt Rd., 382-7195
D-00856A

CLASSIC 57 PONTIAC, 4 DOOR, V-8 automatic, tested till August '78, $200; '54 Volkswagen Bug with '59 rebuilt engine, tested till '78, in running order, $150 firm. 478-5558.

'71 PLYMOUTH ROADRUNNER, radio and 8-track, new automatic transmission, $1100. Phone after 4 and ask for Doug. 382-3218.

'68 DODGE POLARA, POWER steering, power brakes, 37,000 miles on '74 motor. Best offers. 477-4298

SACRIFICE
1976 Toyota Mark II station wagon, silver gray, black interior, fully equipped. 383-8131, 382-9388.

'69 CUTLASS, PS, PB, AUTOMATic transmission, plus other goodies, immaculate condition, $1600. 386-0994 between 6-9.

75 CELICA, 21,000, VINYL TOP with sunroof, AM - FM radio, excellent condition, offers on $4200. Phone 479-8161.

ESTATE SALE: 1975 DODGE Colt, automatic, 8,800 miles, excellent condition. 652-2140.

1969 RANCHERO, 302 MAGS, tested, excellent condition. Must sell. $1,895. Offers. 386-0324.

1962 ACADIAN NEEDS WORK, tested, with snow tires. Phone 474-2013.

'71 VEGA STATION WAGON, good condition, tested, $850. 384-6935.

'65 CHRYSLER SEDAN, GOOD condition, one owner. $875. 477-2141, 388-4351.

1972 CADILLAC COUPE DE Ville, all power options, 48,000 miles, asking $5500. 478-8580.

'65 COMET, 2 DOOR, NEW paint, good interior, needs motor work. 477-6804 after 6.

'67 IMPALA, REBUILT 327, 4 barrel, good condition, needs some work. Offers. 595-6631.

1977 DATSUN HATCHBACK, 5 speed, excellent condition, $3,800. 477-7767.

1965 CHRYSLER FOR SALE, runs, $200. 652-3433.

1960 HILLMAN MINX STANdard, good condition. 592-7276.

1961 FORD FAIRLANE RELIable old runner $200. 598-5687.

150 CARS FOR SALE

METRO TOYOTA

SPECIAL!
'75 CAMARO
Automatic, power steering, radio $4195

'77 Granada (Air)
'77 Camaro
'77 Firebird
'77 Corvette
77 VOLARE Wgn.
'75 Chevelle
'77 Cougar XR7
74 GREMLIN 'X'
'75 Cougar XR7
'77 Volare Coupe
77 Volare Sedan
71 Charger
72 Fiat 128
76 Corolla 4 dr.
76 Cordoba
77 Vista Cruiser Wgn.
76 Camaro
72 Corolla Coupe
76 Maverick

100% FINANCING
on Approved Credit
From 11½%
3-YEAR, 36,000-MILE EXTENDED WARRANTY AVAILABLE
NO REASONABLE OFFER REFUSED
Open 'til 9 p.m.
386-3516
Metro Toyota Ltd.
695 Finlayson
Dealer Lic. 00431A

METRO TOYOTA

MALIBU MOTORS LTD.
PHONE 385-2215

'73 Cutlass 2 DR	$1895
'70 Maverick	$1 495
'70 Toyota 1200	$ 495
'70 Cutlass 2-Dr	$ 695
'69 Rambler	$ 325
'69 Plymouth S.W.	$ 695
'67 Pontiac Sedan	$ 645
'64 Plymouth	$ 295

MORE TO CHOOSE FROM
WE PAY CASH FOR CLEAN OLDER CARS
Open 9:30 a.m.-5:30 p.m. daily
10 a.m. 4 p.m. Saturdays
LOT No. 2 2936 DOUGLAS AT BURNSIDE
DL. 00783A

RENT TO PURCHASE
RENT FOR 6 MONTHS AND HAVE FULL AMOUNT APPLIED TO MAKE THE DOWN PAYMENT. $325 PER MONTH WILL HANDLE CHOICE OF PROPERTIES VALUED IN MID 40s. FOR MORE INFORMATION CALL RAVELLE MORTGAGE CORPORATION, 388-5454, EVENINGS; MARION WEBB, 384-0815.

69 Z28 NEW ALL FACTORY LT1, M22, 12 bolt posi rear end, new exhaust and street strip clutch. A very strong running and handling car, with 15 miles per gallon in town. No triflers 1840 Grandview Drive.

MUST SELL, FOR MEDICAL reasons, 1976 Toyota Corona, 4-door, 4-speed, 16,000 miles, 1-owner car, excellent condition, asking $4,300. Phone after 6 p.m., 598-5339.

1971 PONTIAC LEMANS STATION Wagon, 65,000 miles, rust-free body, mechanically excellent, well-maintained, radio, snow tires, tested. Good looking and dependable. Asking $1850. 598-1715.

1966 OLDS 98, $1200, REBUILT transmission, new tires, new brakes, new mufflers, no mileage. Can be seen at Lang's Allmake Automatic Transmission or phone 598-1708.

GAS SAVER, 1972 VOLKSWAGEN beetle, good running, needs some body work, $1095. Phone 478-8635, eves and weekends. 384-8514, daytime.

1970 COUGAR
Very good condition inside and out, 351 automatic, power steering, power brakes, must sell, best offer. 477-2062.

1976 VW RABBIT, NEW CONDItion, 17,000 miles, Anza exhaust, trailer hitch, excellent gas mileage. $3800 or offers. 479-2741 or 479-2566.

1968 THUNDERBIRD AM/FM STEREO, GOOD CONDITION, $1595 or best offer, 388-5464—417. Leave name and phone.

1975 DATSUN 710 4-SPEED, RADIal tires and mags, rear load lifter, asking $2800. 388-2368 or 388-0727, ask for Joyce.

1970 AMC REBEL WAGON, V8, automatic, power steering, power brakes, good condition, offers. 478-8224.

1961 BUG, 12,000 MILES ON COMpletely overhauled engine, well maintained inside and out. Ask for Craig at 383-6215, 386-8566.

'68 COUGAR 289 MOTOR, WITH new automatic transmission and new paint, best offers, 388-4532 days, 478-6748 evenings.

6-CYLINDER, 4-SPEED
1970 Toyota Crown station wagon, rebuilt engine, no rust, good interior, $1,300, firm. 478-0405.

'74 AUSTIN MARINA, 22,000 miles, 4-speed, well kept, good condition, best offer by Saturday. 383-0190 after 4:30 p.m.

'72 MAVERICK GRABBER 2-door sedan, automatic, power steering, snow tires, 41,000 miles, excellent condition, $2,700. 658-1038.

1970 ACADIAN 2-DOOR, 307 V-8, automatic, extra snows on rims, tested, excellent condition, $1500. 656-6063.

'73 DODGE CHARGER, 56,000 miles, mechanically fit, $3000. 382-7575.

1973 FIREBIRD FORMULA 400, excellent condition, 49,000 miles, $4,000. 477-3500.

'67 COUGAR, $750. 10416 RESTHAven, Sidney or after 6. Phone 656-5907.

'67 PLYMOUTH, POWER STEERing, needs minor work, $500. 478-4139 after 5 p.m.

1970 FAIRLANE 500, 302 AUTOmatic, runs great, $900 or best offer. Phone 382-9410 after 5.

'63 CHEVY NOVA, AUTOMATIC, '64 Acadian, standard. Both good shape, $375 and $475. 478-9706.

1970 FORD GALAXIE 500, TWO door, excellent running condition, some rust, what offers? 479-0166.

'73 TOYOTA CELICA, NEW brakes, mags, radials, AM-FM radio. Excellent condition. 382-4825.

'64 PONTIAC, 283 AUTO., RADIO, good rubber, runs well, tested till August, $300. Phone 478-5289.

1967 VOLKSWAGEN FASTBACK, 88,000 miles, closest offer to $550. 382-8565.

1974 CHEV IMPALA, $2500, YELlow, excellent condition, 652-2410.

150 CARS FOR SALE

THREE POINT MOTORS

NEW 77 DATSUN PICKUPS $3920

'77 DATSUN B 210
Four-door automatic, radio $3,995
'77 DATSUN B210
Four-door, radio $3,795
'76 VW SCIROCCO
Silver, sun roof, 10,000 miles $5,395
'76 DATSUN F10
Sport hatchback, 5-speed AM-FM $3,595
'75 DATSUN B210
Metallic green hatchback $3,195
'75 MAZDA 808
Red sports coupe, radial tires, radio $2,595
'74 DODGE WAGON
Roomy Monaco, air conditioned. Very well equipped $3,995
'74 DATSUN 710
Wagon, automatic, only 12,000 miles — a beauty! $3,995
'74 DATSUN B 210
Nice white two-door $2,495
'73 CHEV NOVA
Coupe, automatic, radio
'73 DODGE VAN $2,695
'73 PLYMOUTH
Satellite, four door, automatic $2,395
'73 TOYOTA CORONA
Four door, radio $1,995
$72 TOYOTA MKII
Sharp! Red hardtop $2,095
'66 RAMBLER CLASSIC
Clean, 61,000 miles $1,095

2620 GOV'T AT HILLSIDE
385-6737
Dealer Licence D00740A

Cornell CHEV/OLDS Cadillac CHEVROLET TRUCKS
Sales/Service 385-5777

CHECK OUR Premium Trades AND SAVE $$$

77 Corvette	Offers
74 Corvette 4-spd	Offers
76 Mark IV, loaded	Offers
75 Monte Carlo	Offers
74 Malibu Htp	Offers
74 Le Mans	Offers
75 Explorer 250	Offers
72 Maverick	Offers
72 Ford Van	Offers
76 Nova	Offers
77 Cadillac	Offers
72 Toronado	Offers
76 Chevelle	Offers
77 Camaro (3 to choose from)	Offers
76 Seville	Offers

Large Selection Of Used Cars To Choose From
GMAC and BANK FINANCING AVAILABLE
CORNELL
CHEV-OLDS LTD.
3050 Douglas—385-5777
Dealer Licence D-00681A

MADSEN MOTORS LTD.
2691 Sooke Rd. (Glen Lake)
478-5011

NOVEMBER SPECIALS

74 BOBCAT 3 dr., 4 and 4	$2495
74 AMC Gremlin 6 auto	$2195
72 TOYOTA 2 dr., 4 and 4	$1295
71 TORONADO 2 dr., loaded	$3495
69 OLDS 2 dr., 442, air	$2195
76 FORD ½ ton, 6 stnd., 2500 mi.	$3995
76 FORD ½ ton, 6 auto	$3995
75 FORD 2½ ton C and C	$4695
74 DODGE Maxi Van, V-8 stnd.	$3895
72 FORD Van, V-8, stnd.	$2995
72 FORD ½ ton, V-8, auto	$2395
72 RANCHERO V-8, auto	$2895
69 FORD Van, 6 cyl., stnd.	$1495
69 INTERNATIONAL ½ ton, 6 stnd.	$ 895

MANY MORE TO CHOOSE FROM
Dealer Lic. 00569A 478-5011

66 CHARGER
425 HP, 383 auto., 430 gears, p.s., p.b., p.w., new Cragars and radials, $5,000 invested sell $2,000 cash. Mike, 478-5656.

REAL CLEAN
67 Ford custom, V-8, power steering, automatic, radio, 4 new tires, tested, $700 or offers. 479-9214.

1964 CHEV, 6 GOOD TIRES, tested until January 12, $100. 1969 Pontiac 2-door hardtop, 200 miles on rebuilt motor, $700. 479-5036.

1971 DODGE MONACO 2-DOOR hardtop, good condition, $1500. 383-7796.

MUST SELL, MUST BE SEEN, '74 Vega, low mileage. 477-7628.

1972 DATSUN, GOOD CONDItion. Phone 595-6097, after 4 p.m.

69 AUSTIN MINI STATIONwagon. $750. 384-5118.

'69 ROADRUNNER 383 MAGNUM, buckets, new tranny. 656-2985

'71 CYCLONE, REBUILT 429 CJ, 4-speed Hurst shift, $3500. 385-0818.

150 CARS FOR SALE

REG. MIDGLEY
AMC Jeep FIAT

HAVE A LOOK!

'75 HONDA, Automatic. $2895
'74 FIAT X 1/9
The Sports Car Everyone Loves! $2895
'74 PONTIAC LUXURY Lemans 2 Dr. Hardtop. $3695
'75 DODGE DART H.T. Your Choice from Two'. $3695
'75 FIAT 128 WAGON Low miles and Clean! $2995
'74 PINTO WAGON, Automatic and More! $2995

"BUY OF THE WEEK"
'71 MATADOR HARDTOP 304-V8, Automatic, Power Steering, Power Brakes, Radio, Safety Tested, Ready! $1495

REG. MIDGLEY
AMC Jeep FIAT
736 Cloverdale 385-8756
D.L. 00247A
'Same Location Since 1964'

YATES AUTO
950 YATES ST.

76 Corvette
74 TR-6
73 Barracuda
72 MALIBU
71 JUDGE
71 VW VAN
70 Cadillac
70 COBRA
70 Roadrunner
70 Challenger
69 GTO
69 DART GT
68 MGB GT
66 Barracuda

AS IS WHOLESALE
SPECIALS
67 VW VAN
NEW ENGINE $1295
67 MUSTANG
LADY OWNED $ 895
950 YATES D-01610 383-7729
YATES AUTO SALES LTD.

BARGAIN HUNTERS

77 ASPEN AT 6	$4812
74 DUSTER HT, AT.	$3483
74 SEBRING, Auto.	$2718
74 FORD ½-ton	$3127
73 DODGE, Auto.	$1648
73 DATSUN 610	$1867
72 TORINO, Auto.	$1934
72 TOYOTA Corolla	$1209
72 FIAT Conv.	$1421
70 FORD LTD	$1224
70 MUSTANG	$1705
69 DODGE van at	$1376
69 ALPINE HT	$ 920
69 MERCURY AT	$ 742
69 CUTLASS 442	$1865
68 DODGE SW	$ 849
68 FAIRLANE AT	$ 347
68 CHEV HT	$ 692
68 BEAUMONT AT	$ 945
67 DODGE ½-ton	$ 827
67 COUGAR, Auto.	$1217
65 DODGE HT. AT	$ 310

Palm Motors
3342 OAK
(1 block from Douglas off Cloverdale)
386-8385 D-00641A

ECONOMY
1973 Datsun 1200 2-door, 4-speed with radio. Beautiful condition with low mileage. Must be seen. Excellent economy! For more information call PEDRO ARRAIS, 383-7626 or 382-6122, McCallum Motors. Dl-00850A.

1961 BUG, 12,000 MILES ON COMpletely overhauled engine with new clutch, recently rebuilt carburetor, new generator and more, well maintained inside and out; asking $1195. Ask for Craig, 386-8566, 383-6215.

70 PLYMOUTH FURY, 4-DOOR sedan, 318 automatic, perfect body and interior, runs well, needs windshiled, $600 or best offer. 478-4248.

RARE '69 Z28 302 4 SPEED, REbuilt trans., new clutch pressure plate, 63,000 miles, excellent condition. Can be seen at 914 Dale St. or 383-6023 after 5 weekdays.

1976 COUGAR XR7, ONLY 12,500 miles on odometer, treated like a baby, looks like new. Lists of options available on request. No triflers. 478-7847 after 6 p.m.

MUST SELL '71 TOYOTA MARK 2, 50,000 miles, 4-speed, new clutch, new tires, 5 mags, $1275. 477-2545, after 5.

'74 DODGE CHALLENGER, ET mags, Lakers, concords, 16,500 miles, excellent condition, $4,500, 385-3023.

1974 BUICK CENTURY LUXUS, all deluxe options, including air. Beautiful condition, priced $3150. 479-1528.

1973 CAMARO LT, Z28 OPTION, 4-speed, power steering, power brakes, low mileage, $3350. 386-2947.

FOR SALE OR TRADE '64 PONtiac convertible. Many new parts. Duncan 112-748-4764.

1972 TOYOTA COROLLA DELUXE 1600. Excellent condition, $1,800. Phone between 5 and 6. 595-6910.

73 CHARGER SE, 42,000 miles, $3000. 595-5469.

1967 DODGE DART AUTOMATIC, slant 6, $800 of offers. 385-7556.

RAMBLER AMBASSADOR, 1966, $550 or offer, 386-6317, 479-7734.

150 CARS FOR SALE

Brian Holley MOTORS LTD.

SUBARU

VOLVO

5 ONLY 77 VOLVO

OVERDRIVE WAGONS LEFT

$7595

(Including-P.D.I. & Freight!)

HURRY

NOVEMBER SPECIALS

76 MUSTANG II Fastback $4295
76 COROLLA 1200 Deluxe $2795
75 PINTO wagon auto., Rack, Radio, etc. Super clean, 1 owner $3295
75 VENTURA Sprint 350 $4295
75 RABBIT 2 dr.. Deluxe $3295
74 VOLVO 142 G.L. Overdrive $4895
74 VOLVO 146 G.L. Overdrive $4795
73 BUICK Century Wagon $3395
73 VOLVO 144 S, 4 dr. $3895
72 FIAT 128 Wagon $1495
71 VW 411 Wagen auto. $1195
68 DATSUN Pickup, canopy $1395
68 VOLVO 142 automatic $1995
65 MERCEDES 220 automatic, power steering and brakes, superb. $3495
62 VW Bus $995
61 CAMBRIDGE (Mech. Special) $179

Brian Holley

MOTORS LTD.
3319 DOUGLAS
Between Woodwards and Woolco
DL 00903A 384-1161

Garden City Auto Sales LTD.

Auto Sales
Auto Service
Auto Lease

Three Big Reasons Why We Really Come Through For You

CARS
76 CORVETTE, air
75 T-BIRD, loaded
75 MUSTANG Mach I V-6
74 T-BIRD, 18,000 miles
74 NOVA, 4 speed
74 ASTRE, Safari Wgn.
73 MONACO Wgn., air
73 PLYMOUTH Sebring
73 COUGAR
73 LEMANS "455"
73 PINTO Squire Wgn.
73 FIREBIRD, P.S., P.B.,
73 DATSUN 710 2-dr. HT
72 CELICA 4-Speed
72 VW, 411 auto.
71 MUSTANG V-8 auto
71 LEMANS Convertible
70 METEOR SW, loaded
70 TOYOTA Sprinter
69 DATSUN 510 auto.
69 ACADIAN, 4 dr.
69 NOVA, V-8 auto., P.S.
68 CYCLONE HT
58 EDSEL. Immaculate

TRUCKS
75 DODGE ½ ton
74 DODGE 1-ton Mini
71 TOYOTA Pickup and canopy
71 DODGE ¾ ton, V-8 auto.
71 MAZDA and canopy
71 CHEV ¾ ton Suburban
60 GMC Camper Van

COME IN AND SEE US FOR ALL YOUR MOTORING NEEDS

We Pay Cash For Good Clean Cars

2978 DOUGLAS
382-9111
D-00319A

1977 DATSUN 710, 4 DOOR SEDAN WITH WHITE-WALL TIRES, MOLDINGS, RADIO, FINISHED IN SILVER, ONLY 5,300 MILES. IN EXCELLENT CONDITION, WITH REMAINDER OF NEW CAR WARRANTY. SAVE $900. FROM COMPARABLE '78 MODEL. TO VIEW THIS FINE CAR PHONE ROSS OWENS, 382-6122. McCALLUM MOTORS LTD. DL00850A.

1975 DODGE CHARGER S.E., ACcepting offers. 384-9341. If no answer 479-2889.

1966 CORTINA, ONE OWNER, 65,000 original miles, good shape. $600. or offers, 385-2695 or 384-6267.

1968 CHEVROLET Station wagon, automatic, power steering, brakes, $550. 477-1043.

CONVERTIBLE, 1974 BUICK LeSabre, all power options, air, excellent condition. 479-0764 evenings.

1966 VALIANT, SLANT SIX, RUNS well, $300. Valiant parts. 385-1733.

150 CARS FOR SALE

SUBURBAN MOTORS

THE 1978 ZEPHYR WAGON! FOR FAMILY-SIZE FUN!!

Your Choice 5 ONLY!!

1978 ZEPHYR STATION WAGONS. 200 cu. in. engine, 6 cylinder, automatic, power steering, CR78 x 14 white sidewall tires, roof rack, rear window defroster. Stock nos. 8-155, 8-156, 8-163, 8-164, 8-165.

$5995

Financing by Ford Motor Credit On Approval

SUBURBAN MOTORS
3377 Douglas St.
386-6131
Dealer Lic. 00863A

PLIMLEY

BRITISH LEYLAND

1010 Yates
382-9121

77 PINTO Town Cruiser $4295
76 CHRYSLER Cordoba $6495
76 DODGE Volare wagon $5295
76 VEGA G.T. $3495
76 MARINA A.T. 2 dr. $3245
75 DODGE DART 6 cyl. $3595
75 CHEVY Nova $3795
75 TRIUMPH Spitfire $4495
75 VW Beetle $2795
74 VW Beetle $2195
74 CJ5 Jeep 4 W.D. $3995
74 DATSUN 770 $2995
74 TOYOTA Corona $2795
73 MAZDA R X 2 $2100
72 PLYMOUTH Fury $1395
71 DODGE Colt AT $1395
70 VAUXHALL Viva GT $1395
76 MERCEDES Benz $8395
68 DODGE wagon $1295
68 VOLVO 144 $1995
65 METEOR $ 350
62 RAMBLER wagon $ 300

AND MANY MORE

Shop Yates Street

FOR TOP VALUES

Open 9 a.m.-8 p.m.
Dealer Licence 572A

HORWOOD mazda

73 CHEVELLE S.W. $2695
73 MAZDA 808 S.W. $1495
70 PONTIAC LeMans $895
68 VALIANT $1095
68 MERCURY HT auto. $495

823 PANDORA
385-1451 D-00803A
9 - 5 P.M.
(Across from B.C. Hydro)

1970 FORD TORINO SQUIRE STAtion wagon, good condition, power steering, power brakes, 9 passenger, 2 way rear door, roof racks, trailer hitch, snow tires, etc. Asking $1700. 652-1289.

1976 MONARCH, 4 DOOR SPORTS sedan, 351 motor, bucket seats, power steering, power brakes, auto. transmission, vinyl roof, snow tires, excellent condition. 652-3618.

1977 MARQUIS COLONY PARK station wagon, full power equipment, air conditioned, AM-FM stereo, with Quadrasonic 8-track. Call evenings between 6-9. 477-0848.

'69 FORD TORINO 2 DOOR hardtop, 428 Cobra, C-6 automatic, new paint, exhaust, carburetor, etc. Just tested. Any reasonable offer. 384-4975.

AUTOMATIC '71 VW STATION wagon, new brakes, new exhaust system, recently tested, best offer. 595-1763.

1970 TOYOTA MARK II, 1900 CC, 4 door, snow tires, radio, 44,000 miles, very good condition, $1400 or best offer. 385-2639.

1976 BLAZER 4X4, NEW TIRES, $7250 or best offer. 1973 Mach 1, lots of extras, $3,500 or best offer. 474-1395.

MUST SELL SECOND CAR, 1976 Fiat, like new, $2995 or offers. 384-6395.

1976 CAPRI II, STANDARD, radio, etc. Perfect condition, best offer. Harry, 385-1018.

COUGAR XR7'S, BEAUTIFUL twin: The 1974 Ford Elite, only $3995. 382-1980, 384-9446.

73 VOLVO SEDAN, ASKING $3400, excellent condition. 652-4236.

150 CARS FOR SALE

METRO HONDA

THIS WEEK'S SPECIAL!

74 Austin Marina
Automatic, bodyside mouldings, radio, Michelin radials, 19,000 local, one owner miles. Like new! $2495

$PECIAL $AVING$

78 Chrysler Le Baron. Loaded
77 Hornet, AT, PS
76 Firebird
76 Corolla 2 dr, AT
76 Camaro LT
76 Volare 4 dr, AT
76 Austin Marina. 4 dr., AT
76 Volare, 2 dr., AT
76 MGB
76 Honda H-B
75 Comet 4 dr
75 Honda H-back
75 Bobcat wgn
75 Datsun 710
74 GMC ½ Ton
74 Pontiac GTO
74 Pinto
74 VW Dasher
74 Thunderbird
73 Charger, SE
73 Nova
73 Astre H-back
73 Duster, 6 AT
73 TR-6
73 MGB
72 Capri
72 Cortina wgn, AT
71 MGB
71 Corolla, AT
69 BMW 2002
67 VW

100 PER CENT BANK FINANCING ON APPROVED CREDIT AT 12½ PER CENT

3-YEAR — 36,000 MILE EXTENDED WARRANTY AVAILABLE

388-6921
9 A.M. TO 9 P.M.
2151 Blanshard
NEXT TO THE ARENA!
Dealer Lic. D.01627A

METRO HONDA

CREDIT Good or Bad

WHO CARES WE FINANCE NO CO-SIGNERS

Let us re-establish your credit. Separated, divorced, single, male or female. You qualify. Buy and pay at same location.

Instant "NO-RED-TAPE" Credit

Palm Motors
3342 Oak St.
(1 blk. from Douglas off Cloverdale)
Walk In Drive Out

PAINTER
MOTORS LTD.

74 CHALLENGER 318 auto. P.S.
74 DATSUN B-210 liftback
74 FORD ¾-ton auto.
73 EL DORADO LOADED.
73 DUSTER 340, buckets, sharp!
73 CAMARO Auto, P.S., P.B., mags
73 CUTLASS 2-dr. HT.
73 VALIANT slant 6, auto.
73 TORINO Grande Sport, 4-speed, mags, 55,000 miles, sharp.
71 CHARGER 383 buckets, mags.
71 COROLLA, auto.
71 MUSTANG 302, auto., P.S.
71 BARRACUDA V-8, mags, boots.
70 GTO JUDGE, 4-speed, mags.
69 MALIBU 307 V-8 auto, P.S.
65 MUSTANG 289, V-8, auto.
62 MERCEDES 220, 1 owner.

"SPECIALS"
68 CADILLAC 4-dr. $895
67 CUTLASS stn. wagon, runs well $995
65 JEEP 4-wheel Dr. $1395

100% BANK FINANCING O.A.C.

1513 QUADRA at PANDORA
D-00346A 385-0122

SIDNEY CAR MART
Shop in Sidney and SAVE-
Extra Clean
Late Model Cars
Trucks and Vans
9757 5th St. D01591A. 656 2432

'76 TRANS AM, 14,000 MILES, air, power brakes, power steering, tape deck. Custom interior, 4 speed, 400 cu. in. Best offer over $6625. 592-3413.

'64 GALAXIE XL, IMMACULATE condition, low mileage, new brakes, shocks and exhaust, must be seen to be appreciated. Offers. 478-3892.

1975 DATSUN PICK-UP AND camper, 20,000 miles, one owner, local car, excellent shape, must be seen. Henry Low, Metro Honda, 388-6921. DL 01627A.

'76 UNIQUE "BLACK GOLD" Capri, V-6 2,800 c.c. with header. Sport Wheels. Radial tires. AM-FM radio and more. 20,000 miles. $4650 or best offer. 592-3574.

'68 CHEVELLE, 2-DOOR HARDtop, good condition, $1200 or offers, 477-2487.

'67 SIMCA, RUNS WELL, TESTed April '78, 8 track, new snow tires, etc. $375. 592-2919.

1926 FORD 2 DOOR SEDAN, SUBstantially restored, excellent condition, offers. Steve, 642-5254.

1975 ASTRE WAGON, NEW tires, offers. 595-8445.

150 CARS FOR SALE

De Pape

OPEN 8:30 to 5:30
CLOSED SAT-SUN

77 Lincoln MK V
Designer series Cartier Model. Gorgeous locally owned automobile with all luxury appointments and only 3,000 miles.

72 Ford Conv't
LTD, auto, P.S., P.B., P.W., 6-way power seat, factory air conditioning.

70 Mercury
MARQUIS BOUGHAM

68 Mercedes 230
4 dr., 6 cyl., absolutely beautiful. Only 48,000 miles luxury safety economy.

77 OLDS Cutlass
77 MONARCH
76 Triumph TR6
76 Ford Club Wgn.
76 Fiat Convertible
75 Mustang Ghia
75 MGB
74 MGB
73 COMET GT
65 GMC VAN
50 GMC Pickup

DePape Motors Ltd.
1407 BROAD ST. D-00264A
384-8035

J.C. MOTORS LTD.
76 FORD Elite V-8 at $5495.
837 Yates. DL-00115A 384-0921

'77 THUNDERBIRD, LOADED with extras, excellent condition, will trade. 384-6391.

1974 LTD BROUGHAM 2-DR, 400 CID, very good condition, one-owner. 383-7093.

70 DATSUN 510, CAM, HEADERS, roll bar, etc. $1800. 595-6784, after 4 p.m.

'67 DODGE VAN. $500. 385-9616, after 4 p.m.

1969 VW BEETLE, 73,000 MILES, radials, radio, $1,000. 595-0457.

1975 DODGE MONACO, $2700, EXcellent condition, 652-2410.

151 SPORT, IMPORT CARS

Collectors

'62 MERCEDES 220, one owner, 76,000 documented miles, completely original, showroom condition, $2995.

PAINTER MOTORS LTD.
1513 Quadra at Pandora
D-00346A 385-0122

1973 MERCEDES BENZ, 450SL, automatic, power steering, power brakes, 46,000 miles, air conditioning, AM-FM stereo radio, power antenna, leather upholstery, silver with blue interior, radial tires. 2 studded Michelin snow tires with extra rims, $16,900. 383-2783 after 5:30 p.m.

PERFORMANCE WITH ITALIAN styling 1976 Scirocco FWD, rack and pinion, radials, quartz clock, extras include AM-FM, header system and Anza exhaust. One owner, meticulously maintained. Any reasonable offer considered. Please call 384-5268.

HARD TO FIND
68 MGB GT, eggshell white with red interior. A good buy at $2495. YATES AUTO SALES LTD., 950 Yates St., 388-7722. D-01610A.

'71 TRIUMPH GT6 PLUS, BRAND new engine, cam, headers, dual carbs, Mobelec, Bosch, Cibies, fin spoiler and flares, super snooper, $3,200. 474-1648.

JAGUAR OF COVENTRY, 4.2 litre XKE coupe, leather, luxury, performance. Built Nov. '69. 48,000 miles. Offers. 388-6275, Pager 990 days.

1968 TRIUMPH GT6 PLUS IN EXcellent condition. Wire wheels, new tires and clutch, radio, tested, new paint, $2995. 382-8670.

'71 MGB, GOOD CONDITION, RAdial tires, summer and studded snow, roll bar, $2000 or best offer. 474-1310.

RARE '64 GTO
389 Tripower 4 speed, fully loaded. 112-537-2721.

MUST SELL
1973 Alpha Romeo GT V2000. 35,000 miles. Will consider all offers on $4,000. 477-9344.

'69 SPITFIRE, GOOD CONDItion, well maintained, winterized, new top and roll bar, etc. $1,250 or best offer. 385-7173 after 5 p.m.

1969 VOLVO 144S, AUTOMATIC, new Michelins, Super clean. Only 54,000 miles. Asking $1,950, 592-7792.

WANTED: Z28 OR SS CAMARO, have cash for right car. Phone Duncan 748-4073 or 746-5359 between 5 and 7 p.m.

1970 TR6. NEW CLUTCH, NEW soft top, needs some body work. 383-4410.

1974 MGB, 40,000 MILES, EXcellent condition, best offer. 382-0233, after 2.

'72 MGB, NEW PAINT, HARDtop, roll bar, AM-FM tape, $2600. 383-0707.

MUST SELL: 1967 VOLVO GT with electric overdrive, excellent condition, $1495. Phone 642-5009.

1974 JAGUAR XJ12 SEDAN. LOW mileage. For further details phone Mr. J. G. Why, 382-5108 9 to 5.

1968 WHITE MERCEDES 250S, excellent condition, original owner. 477-5163.

72 M.G. MIDGET, LOW MILEage, excellent condition, $2000. Apply 30 Douglas, Apt. G.

1974 FIAT X19, 4-SPEED, AM-FM, 24,000 miles. Asking $3200. 388-4764 after 6.

1959 MERCEDES 220S, RESTored to Concourse condition, serious inquiries. 385-3258.

67 MERCEDES, RECENTLY overhauled, excellent condition, $3,000. 384-1868.

1967 ROVER 2000, 59,000 MILES, clean throughout, Michelin tires, $1495. 385-5534, 384-5321.

CLEAN, WELL CARED FOR 1974 tan Peugeot wagon, 44,000. 748-9587. $4,500.

1972 850 FIAT SPYDER, LOW mileage, $1,200. Phone 382-5905 between 5-8 p.m.

'70 250 MERCEDES, 66,000 miles, must sell. Offers. 477-5225.

154 TRUCKS, BUSES AND VANS

1973 CHEV ½-TON VAN, FULLY customized inside, 6 cylinder standard, good condition, will accept best reasonable offer. 658-8611 until 5 p.m.

1973 INTERNATIONAL CREW cab 4x4, automatic, power steering, power brakes. Automatic hubs, 30" canopy. 478-3051.

1964 MERCURY ECONOLINE window van, panelled and insulated, 6-cylinder, needs starter, $50, 384-0066.

'63 MERCURY VAN, 6 CYLINder, custom paint, mags, carpet, studded tires, asking $1,400. 385-0001.

'65 INTERNATIONAL 1½-TON flat deck, dual wheels. Offers. 384-1460.

1973 CHEV LUV, PICK-UP truck, 73,000 miles, new engine. $1,050. 479-9786.

1955 CHEV PICKUP, '58 PONtiac, 6 cylinder and transmission. Dependable. $200. 385-4134.

1975 FORD F-250 RANGER XLT Super Cab, trailer special, canopy, loaded, 43,000 miles. 656-6338.

1976 DODGE VAN, $3,800. 385-8305.

1973 DATSUN 1600, 4 SPEED, $1600. 479-2906 after 6.

1976 DODGE B200 VAN, MANY extras, best offer. Call 388-6403.

67 GM SINGLE DUMP, $2100. 478-6268.

154 TRUCKS, BUSES and VANS

SNO-BIRD RECREATIONS LTD.

72 DODGE conversion, electric fridge, propane stove and furnace, flush toilet, new radial tires. In good condition. $5695
PLUS BONUS of 300 GAL. of GAS.

73 DODGE ¾-ton fully powered, air shocks and canopy. $3869
PLUS BONUS of 200 GAL. of GAS

73 DATSUN ½-ton auto., power brakes and camper. Almost new condition. Only $3995
PLUS BONUS of 250 GAL. of GAS

72 TOYOTA 2 dr. 1600 with rebuilt motor. $2289
PLUS BONUS of 100 GAL. of GAS

73 DATSUN station wagon 610 series, only 27,000 miles. A sharp wagon. $2795
PLUS BONUS of 100 GAL. of GAS

71 WESTPHALIA In good condition. Only $3695
PLUS BONUS of 200 GAL. of GAS

69 INT. SCOUT with positraction. New paint, rebuilt motor. $1495
PLUS BONUS of 100 GAL. of GAS

68 PONTIAC Parisienne, completely restored with 409 auto., P.S., P.B. Sharp car. $2995
PLUS BONUS of 100 GAL. of GAS

66 ECONOLINE, new paint, mag wheels, a good buy at $1395
PLUS BONUS of 100 GAL. of GAS

Open Sunday Afternoons, 1-5 p.m.
1640 Cedar Hill X Rd.
477-7713 after 8 p.m. 656-5685
DL00647A

76 Ford ¾ Chateau 12 Pass. Club Wgn.
V-8 auto, P.S., P.B., smoked glass all round. 1 owner with only 20,000 miles with all rear seats removed. Has tremendous carpeted cargo space.

65 GMC VAN
6 cylinder, standard, mag wheels, completely finished interior.

Bargain Buy $1895
DE PAPE MOTORS LTD.
1407 Broad St. 384-8035
D-00264A

Certified
AIR BRAKE
Course
IN VICTORIA DECEMBER 3rd
3440 DOUGLAS ST.
385-8212 or 598-5464.

1977 FORD WINDOW VAN, NEW in July, 4500 miles, Econoline E-250, ¾ ton, 138" wheel base, power steering, power brakes, automatic, V-8, radio, spare and jack, privacy glass. Ideal commercial vehicle or ready to customize. Must sell, sacrifice at $6200. 385-5911, evenings 382-6680.

BEST OFFER, MUST SELL BY Thursday, 1977 Chevy van, power steering, power barkes, 350 4 barrel, new winter tires, AM-FM cassette, captains chairs, tilt steering, tinted glass, fully insulated and panelled. 385-2162.

WHEEL DRIVE SPECIALISTS — motor, transmission, differential ervice. Custom installations. rederick Motors, 616 Queens. 83-6632.

1969 GMC 20' STEP-IN WINDOW van c-w elevator. Only 12,000 miles. Suitable for mobile home. $3750 or nearest offer. Phone 386-8561.

1974 FORD ECONOLINE, 6-CYLinder, standard, 38,000 miles, 2 new tires, tune-up, economy and utility. 383-2533 days, 598-5666 evenings.

74 FORD F250, ¾ TON, V-8 AUtomatic, radio and Fibermould canopy with roof rack, good tires on split rims, 27,000 miles, excellent condition, $3,800. 384-1868.

1969 FORD PICKUP ½ TON, heavy duty suspension, good condition. $1575. Will take piano or organ in trade. 388-9632 or 595-3090.

'76 CHEVY ½ TON, SHORT BOX. Has ¾ ton suspension. Only 16,000 miles. Must sell, $5200 or offers. 595-5887.

'74 FORD E200 ¾-TON VAN, NEW automatic trans, new rear end. Just tested, extras, $3,500. 479-8020 after 5 p.m.

55 VW PICK-UP, RUNNING CONdition. B.C. Safety check. New clutch, brakes, etc. Some rust needs work. 385-5478 after 4 p.m.

1974 FORD SUPER CAB, AUTOmatic, PS and PB, 390 motor, camper special, canopy included. $4500. 658-1061.

1974 FORD ¾ TON 250 CUSTOM 4-speed, good condition, $2800. Phone 384-8075, extension 328 and leave phone number.

OBLIVION EXPRESS
'69 Chev Van, fully customized, over $6,500 invested. Offers to $3,700. 478-5130.

MUST SELL, 1967 INTERNAtional 1 ton, dual wheels, runs well. Best offer takes. Phone Don days only, 386-9028.

1969 CHEV PICKUP WITH 252 CU. in. engine 1972, new tires, new rad, running but tired, $250. 652-1859.

NOW REDUCED PRICE
1974 Mazda ½-ton, only 25,000 miles, excellent condition. Phone 477-1351.

1964 CHEV CUSTOM CAB, 396 motor, $3,000 invested. Trade for newer vehicle of comparable value. 384-5973.

'68 MERCURY ½ TON, GOOD condition, new muffler system, shocks, brakes and rebuilt 390. 642-3037 between 5 and 9 p.m.

1977 GMC VAN, PARTIALLY camperized, very good condition. Ideal for small family. Must see. 478-5290.

CANOPY, THUNDERBIRD, FITS Datsun, Courier, Toyota, etc. Excellent condition, $250. After 5:30. 478-3858.

1973 GMC 5 TON TRUCK WITH 14' aluminum box, excellent condition. 45,000 miles. 112-758-9995.

4X4, 1965 INTERNATIONAL, PTO winch, 18" split rim tires, full size roof rack. 382-3757.

1973 MAZDA PICK-UP WITH canopy. Nice shape. $2,000. Phone Barrie, 388-4455 or 478-9807.

'68 MERC RANGER, 25,000 miles, on rebuilt 390, 4 speed. Call after 5. 642-3037.

'60 CHEVY ½-TON PICK-UP, 383 Dual 4-barrels, automatic with shift kit, $1295 or offers. 642-3287.

1975 GMC VAN, EXCELLENT tires, brakes, clutch, top conditiin throughout, $3600. 592-3898.

64 GMC ½ TON, GOOD RUNNING condition, canopy optional. $1,000 or best offer. 382-8584.

73 ECONOLINE VAN, DUAL REfrigeration. Completely overhauled. Best offer. After 4 p.m. 384-2052.

1971 F100, STANDARD, 302 motor, with canopy, good condition, $1500. 642-5655.

'63 BUS 23' FULLY CAMperized. Stove, fridge, sleeps 6. $2,800. 656-4236.

'70 INTERNATIONAL 3 TON Van, good condition, $2,800. — Offers. 595-2914.

1968 INTERNATIONAL ½ TON flat deck, new tires, good condition; $600. 652-4320.

'74 FORD ¾- VAN, V-8, POWER steering, power brakes, 40,000 miles, $3,400. 386-9615.

1968 FORD ECONOLINE WINdow van, good running condition. $900 or offers. 384-9045.

OLD B.C. HYDRO BUS PARTIALly converted, as is, best offer over $500. 382-1645.

1966 VOLKSWAGEN VAN, GOOD running condition, $600. Michael, 595-8096 evenings.

'74 VW WINDOW VAN, CUSTOM conversion. Days 383-2724, evenings 743-4879.

74 FORD F100 EXPLORER, EXcellent condition. Offers on $2,800. 478-5097.

FAMILY WANTS 1970-72 CAMperized van in good shape. 388-9764.

1969 DODGE ½-TON WITH CANopy, moving, must sell. Offers. 656-2168, Sidney.

'69 FORD ½ TON, LONG BOX, good condition, $1050. 479-5297.

63 VW VAN, DUTCH AUCTION, 8411 W. Saanich Rd, Stubbs.

NEW 1977 LONG BOX MAZDA truck, 6,000 miles. 478-7990.

1971 CHEV, ½-TON, DELUXE cab, 350 4-barrel, 386-7602.

1975 VW WESTPHALIA, LOW miles, immaculate. 478-9929.

154 TRUCKS, BUSES AND VANS

ARMY PANEL TRUCK, '66 GMC, extended box, extras include electrical hook-up, roof rack, panelled and carpeted interior, camper windows, no rust, excellent running order. Will bring to Victoria to show. Asking $1600. Will accept best offer over $1250 or will consider $1000 and trade in vehicle. Phone 112-537-9639.

FOR SALE, 1977 FORD SUPER van, 8-cylinder standard, panelled, insulated, mostly carpeted, new AM-FM stereo and cassette with tape, new Cadillac swivel and recliner seats, vent and port holes, roof top carrier, 68,000 original miles, $2,700 or best offer. Phone 388-5452 Sunday through Thursday after 5 p.m. only.

LOWEST PRICED 4-WHEEL DRIVE
77½ SUBARU 4x4
$5,530
Plus freight, dealer prep.
BRIAN HOLLEY SUBARU
3319 Douglas St.
384-1161 DL00903A

FOR SALE; 1965 DODGE TANdem parts, 5 speed main transmission overhauled, 4 speed auxiliary transmission, 1 set Rockwell rear end. 471 General Motor, Jimmy motor, with compressor, starter, bell housing, etc. in good condition, evenings 112-537-5724 or 112-537-5402 ,days 112-537-9452.

1974 DODGE VAN, EXCELLENT condition, very low mileage, brand new paint, (18 coats of paint, 2 gals. of clear), customized, brand new E.T. Mags with B.F. Goodrich T.A. radials, $14,000 invested, asking $9,500. Phone 746-5543 before 11 a.m., eves after 6.

72 CHEVY VAN
Must sell! Rosewood panelling; shag carpet, bar, fold down bedseat; diamond tufting; crushed velvet curtains; Captain seats; flares and spoiler; Pioneer AM-FM radio and 8 track, $2949.99 or offers. 384-1552 after 5:30.

I HATE TO PART WITH IT
But my '77 pickup, demo must go. This is an automatic 6, heavy-duty ½ ton, well equipped. I can make an attractive deal. Alan Catt at 478-8411 or Millstream Chev, 474-1211. DL01384A.

1975 FORD VAN, ¾-TON, DUAL tanks, mags, headers and pipes, V-8, PS, PB, custom interior includes captain's swivel seats, cassette, tach, custom steering wheel, black naugahyde and orange shag. Must see. Offers. 384-9453, 384-2089.

'76 DODGE B300, MAXI, 360 V-8, 20,000 miles, AM/FM, 30-gallon tank, factory air, cruise control, high seats, plus many extras. $7300 748-4872 (Duncan).

158 TIRES

SNOW TIRES
ALL SIZES AND TYPES IN STOCK
Radials - Belted
4 plys - Recaps
D & D TIRE
1620 BLANSHARD
382-7283

4 MICHELIN RADIALS, LOTS OF wear left, suitable for all North American cars, best offer, also 4 Jeep mags, 6 studs, good shape. 388-6228 or 479-1543.

ALL-TRACTION TIRES, ONE new, the other 1,000 miles, two 750x16 10-ply, $100; one 750x16 8-ply, 300 miles, $30. 478-3175.

DON'T GET CAUGHT WITHOUT them! Two only, Goodyear Polyglass A70-13 studded snow tires, less than 200 miles, $45 each. 598-2780.

OUR 12 X 16.5 TIRES AND anger spoke wheels, $399. Pandora Furniture, 1050 Pandora. 383-6319.

TWO BF GOODRICH STUDDED radials, 165-SR13, $85. 479-7969 evenings.

PAIR 178 BR 13 STUDDED RADIal snow tires, $45. Phone 595-0438 evenings.

WANTED: TWO G70'S 15" SNOW tires. 477-5101.

SNOW TIRES. DATSUN B210, 6.15-13" $30. 478-6368.

800X16.5 TRUCK TIRES. SET OF 4. Best offer. 383-4739.

TWO G78X14 STUDDED SNOW tires on GM wheels, $50. 382-4534.

PAIR JR78X15 RADIALS, $55; pair F78x15 snow, $20. 477-0895.

4-11X15" CONCORD DESERTERS $125, 2 Jeep seats $75. 745-6263.

PAIR 8.55X14 STUDDED SNOWS, $25. 592-4372.

4 F70X14 FISK SPRINT. ONLY 6,000 miles. 384-6847.

TWO H78X15 STUDDED REcapped, as new, $30. 382-5792.

160 PARTS, ACCESSORIES

CAR SOUND
AM-FM radios, tape players, cassette and 8-track in-dash radio-tape player, Jensen speakers. On-premise installations.
B.C. SOUND & RADIO SERVICE
931 FORT 383-4731

ONE AIR COMPRESSOR, 2 horsepower, Sears; one bench grinder, Sears; 2 black bucket seats, reclining; 2 concord deserters F60 by 15; 283 and power glide. Open to offers. 383-2063 after 5 p.m.

WRECKING '56 BEL-AIR, 2 DR. hardtop, some rust, but has original full factory power equipment; seat, windows, brakes, high performance 265 V-8 and Powerglide, good chrome and glass, etc. 384-5790 weekdays after 5 p.m.

1970 LTD FORD COUNTRY Squire, 9 passenger wagon, new transmission, motor needs work, $450. Viking Boston seat hand adjustable, like new, $350, must sell quickly. 598-1708.

CHEV PARTS, 10 BOLT POSI rear end, 4-11 gears, 375 h.p. GM solid cam with lifters and springs, two 15x10 aluminum spoke mags. 477-3139 days.

HOLLEY 600 CFM CARBURETOR and manifold, $100. Power steering, to fit late model GM, 4 wheel drive. 478-3850.

SUNBEAM, HILLMAN, ZEPHYR engines, transmissions, miscellaneous parts (almost everything). 656-2769.

240Z PARTS, TWO 14" SPOKE wheels, two 14" snow tires, 1 triple carb, minifold and carbs, and exhaust manifold. 478-3286.

1972 CHRYSLER NEW YORKER parts, excellent condition, no motor, behind 1142 Caledonia, suite 5. Or phone 385-7393.

1971 Z-28 LEFT REAR QUARTER panel, left door, interior, new front disc brakes, two 396's. 383-5421, 8-5, days.

VICTORIA 4-WHEEL DRIVE
FREE WHEELING HUBS for any make of 4-wheel drive. D-13531.
597 Hillside at Rock Bay 386-6511

4 BRAND NEW WHITE SPOKED truck wheels, 14"x6", 6-hole, complete with chrome valve stems. $225. 656-7045.

4-14" WHEEL RIMS, AND HUB caps, almost new. 478-7453 evenings.

1962 FAIRLANE PARTS, GOOD condition, rebuilt Ford 2-speed trans, cheap. Phone 477-0906, Gary.

STUDDED TIRES ON DODGE Rally rims, 383 headers and heads, '65 Chev. for parts. 383-6875.

FULL ROLL CAGE FOR JEEP CJ5, $300 or offers, 642-3037, 6-9 p.m.

COMPLETE 289, AND 2-SPEED automatic trans, recently rebuilt, $300 or best offer. 383-3525.

'67 GT 390, BRAND NEW, C6 trans. rebuilt. Best offer takes. After 4:30 p.m. 478-4217.

NEW FRONT BUMPER, REAR step bumper, complete exhaust system, GMC trucks, 382-3757.

FOR SALE: PAIR 185-7.50x13 winter radial studded tires, fits Capri, Datsun, etc. $60. 652-2993.

VW ENGINE 1600 COMPLETELY rebuilt, many extras, 100 h.p. 477-3917.

FOR SALE: CHRYSLER 513, Holley 780. 598-7940.

NEEDED, 4-SPEED TRANSMISsion for 1970 Epic. 656-3427.

MGA AND AUSTIN CAMBRIDGE mechanical parts. 382-1965.

WANTED: HOOD AND GRILL for 57 Chevy. 598-4704.

1974 JAVELIN AMX. FOR PARTS. 652-5567.

TODAY'S CROSSWORD PUZZLE

UNITED Feature Syndicate

ACROSS

1 Lifting device
6 Skin disease
10 Greek letter
14 Pass along a message
15 Kind of spring
16 Ancient Jewish month
17 "What's in - ----"
18 Oyster on the ---- ----
20 ---- china
21 Gamble
22 Engraved stone
23 San --- Obispo
25 Crop
27 Annoy
30 Formal for Julie
31 Corpulent
32 Plant
33 Garment flap
36 Unhewn timbers
37 Move laterally
38 Invented
39 Haw. garland
40 Israeli dances
41 Misrepresent
42 Traps
44 Seashores
45 Salt-covered plains
47 Ruminant animal
48 Variegated chalcedony
49 Bird
50 Compel to go
54 Metallic element
57 Flower leaf
58 Metal
59 Formerly
60 Part of Hispaniola
61 Arrow
62 Dollar bills
63 Rims

DOWN

1 Crustacean
2 Gambling center
3 Actor ---- Bates
4 Unidentified
5 Seeing faculty
6 Has pangs
7 Paint layer
8 O
9 Dwarf
10 Act properly
11 Rudiments
12 Bulrushes
13 Divide by lot
19 Temporary money
21 Small piece
24 Employ
25 Shipyard units
26 "I cannot tell - --"
27 Thief's gal
28 Instrument
29 Ottawa or D.C. VIP
30 ---- Iscariot
32 Grows bored
34 Entrance
35 The birds and the ----
37 Bird
38 Oaf: Slang
40 Netherworld kingdom
41 Fur scarf
43 Floating
44 Milk source
45 Flavorsome
46 Gr. assembly
47 Sports
49 Il ----: Mussolini
51 Eat like - ----
52 Dilatory
53 Yale studes
55 Sault St. Marie: Informal
56 Swiss river
57 Haggard title

S	A	G	E		D	A	M	P		S	W	E	E	T
H	U	R	T		E	L	I	A		P	A	D	R	E
I	D	E	A		F	I	N	N		A	L	I	G	N
F	I	E		T	I	C	K	T	A	C	K	T	O	E
T	E	N	S	I	L	E			P	E	S	O		
			T	E	E		G	L	A	D		R	A	H
S	O	D	A	S		S	L	U	R		S	I	D	E
I	D	O	L		S	L	A	N	T		H	A	I	R
L	I	C	E		T	I	D	E		L	I	L	T	S
O	N	T		S	A	M	E		S	I	R			
		R	E	E	L			S	T	A	T	I	O	N
S	H	I	N	P	L	A	S	T	E	R		B	R	A
L	E	N	T	O		P	L	E	A		T	E	A	M
E	M	E	R	Y		S	I	A	M		R	A	T	E
D	O	S	E	S		E	D	D	Y		A	M	E	S

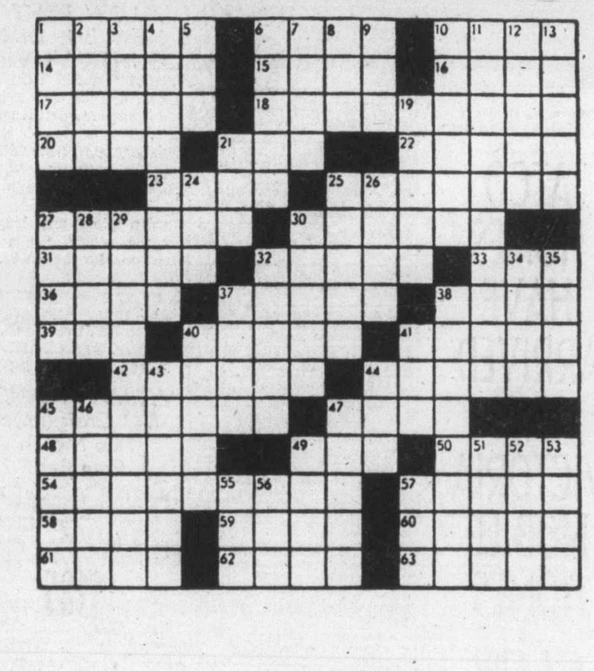

By R. A. POWER

160 PARTS, ACCESSORIES

Why Sell Your Car?
Have your import or domestic engine done by professional rebuilders. Rebuilt engines available. Sea Power and Machine, 656-4341.

RADIATOR REPAIRS, FAST TOP quality repairs at Maurice's Auto Body, 427 Beta St., phone 386-3381 or 384-8094. Located behind the Burnside Pay and Save Gas Station.

HIGH PERFORMANCE, 396-375 horsepower, 4-bolt mains, forged crank and rods. TRW forged pistons, 780 Holley, complete like new, $375. 383-0875, Chris.

B.C. AUTO WRECKING LTD.
Now wrecking most makes of cars and pickups, 652-1181.

FOUR 13" 4 BOLT SHELBY Cobra mags, 5 months old, fit Rabbit or Audi. Will trade for stock wheels and cash or sell set for $150. 595-5340.

'66 DODGE WAGON FOR PARTS. 652-3016.

162 AUTO REPAIRS, SERVICE and TOWING

DARYL'S MOBILE AUTO REPAIRS AND SERVICE
At your home or business 24 hour emergency service. Phone 388-4436. Old Fashioned Service at Old Fashioned Prices.

FIGHT INFLATION
Call Andy for all your car repairs. Andys Mobile Service. 386-9039.

SCRAP CARS HAULED
Associated 478-9571

WILL TOW-AWAY YOUR CAR free if complete. 652-1283.

VW REPAIRS, $10 PER HOUR, used parts available, 595-1763.

MECHANICAL WORK, $10 AN hour, cash or trade. 384-3150.

164 AUTO BODY WORK AND PAINTING

Auto Craft Collison quality body repairs.
FREE COURTESY CARS
478-0021

166 CARS AND TRUCKS WANTED

WE PAY
the Highest Prices for Your Clean Used Car
TRY US—YOU'LL BE SURPRISED!
Empress Pontiac Buick GMC LTD.
382-7121 DL01227A

WANTED TO BUY
TOP QUALITY CARS
DePape Motors Ltd.
1407 Broad St. 384-8035

ESQUIMALT AUTOMART LTD.
480 ESQUIMALT 382-7195
CASH FOR YOUR CAR OR TRUCK
WE ALSO CONSIGN

TROUBLE SELLING YOUR CAR OR TRUCK?
CALL or COME INTO
GARDEN CITY AUTO SALES
2978 Douglas 382-9111

168 CAMPERS, TRAILERS and MOTOR HOMES

DOMINION MOTORS

HOME OF
—LAYTON—HOLIDAIRE trailers
—GALAXIE
Campers and canopies
—KIT Campers
—CHINOOK Motor Homes

RENT A CHINOOK And Head South!

GOOD USED BUYS!
77 ITASCA 22 ft. Mini $18,995
74 BALBOA Motorhome $12,200
77 LAYTON, fully s.c. $5495
75 LIONEL 120 $1795
70—17' CITATIONETTE $2595
67—31' AIRSTREAM $8250
75—17' PROWLER, S.C. $4295
67 TRAVELAIRE 16' $1895

FRIJILOK automatic, safety latch for your fridge door, $3.95.

PARTS, ACCESSORIES REPAIRS

HOURS OPEN
MON. to SAT., 8 A.M. to 5 P.M.

1703 BLANSHARD ST.
(Across from Hudson's Bay parking lot), Victoria, B.C., 385-5012.
Dealer Licence Number D-00448A

FIRST ANNUAL
TRAVELAIRE
PRE-CHRISTMAS
SALE-A-THON

THE 1ST YEAR of our annual travelaire Pre-Christmas sale is NOW ON; Every model they build.

DROP IN TODAY AND SEE the new 1978 17', 19', 20' models, the 3 most popular trailers around. PLUS the Fabulous 23 ft. TRAVELAIRE MINI-MOTORHOME.

Then place your order for your choice. You'll be given a very SPECIAL PRICE, that will not be repeated again. For full details visit COAST LINE before Dec. 15, 1977. START NOW PLANNING NEXT YEAR'S FABULOUS SUMMER.

SALE DEFINETELY ENDS DEC. 15, 1977
ACT NOW!

COASTLINE
TRAILER CENTRE
1621 Island Hwy. 478-0933
D-28-172

FOR SALE, 1976 17' HOLIDAIRE trailer, brand new, used twice. 385-8859.

1976 21' DELUXE MINI-MOtorhome sacrifice sale $12,900. 477-0968 or 477-2333.

FOR RENT—WINNEBAGO MOtorhome. special rates for rental over Xmas, 477-2704.

FOR RENT: VW HIGH-TOP camper, $100 weekly, 5c mile. 595-4756.

TANDEM WHEEL TRAILER, 5'x12', 6' high, with tarpaulin, $650. Phone 656-3688.

CANADIAN 19' FLEURY, 25' LEOcraft Motorhomes, Jackson's, 974 Goldstream. D00044A.

WANTED TO RENT DODGE Camper van or similar, for 3 weeks including Easter. 592-2674.

AS NEW 24' FIFTH WHEEL loaded with extras. 595-5224.

'75 VW WESTFALIA CAMPER, 14,000 miles, 386-6562.

21' WINNEBAGO FOR SALE, IN excellent condition, 477-6972.

168 CAMPERS, TRAILERS and MOTOR HOMES

PEDEN
RECREATIONAL VEHICLE LTD.

77 VANGUARD
Campers - Trailers - Motorhomes
PRICED TO CLEAR

'78 VANGUARDDS NOW ON DISPLAP

'77 Rentals — Prices Slashed

Parts and Accessories Store
Building or renovating? Be sure to see our complete stocks of all necessary components at reasonable prices.

Repairs — Rentals
PEDEN R.V. LTD.
386-3464
2855 QUESNEL ST. D01950A

TENT TRAILERS
Lionels, Leisurecrafts and Lextras From $995
TRAVEL TRAILERS — 5THS
Roadrangers, Sundowners, Allo and Bolers. All Sizes 13'-31'
MOTORHOMES
Winnebago and Empress good selection, trades welcome
TRUCK CAPS from $399
Propane — Accessories
Service — Sani-Station

IMPALA CAMPING WORLD
Ph. 656-5504 DL00248B
On Pat Bay Hwy., Sidney
Open 7 Days a Week

FENNELL'S
TRAILER SUPPLIES LTD.
Parts—Propane—Repairs
CANOPIES
2 styles of VAN-TOPS
Custom Building and Van Conversions
652-3941
6459 Patricia Bay Hwy.
OPEN 7 DAYS A WEEK

1973 BIVOUAC, 17' TRAILER, equipment includes, fridge, stove, oven, furnace, double sinks, full bathroom, sleeps 6, asking $2,500 or best offer, 385-8708.

TRAILER, 4' BY 4' BED, 2' SIZE, excellent for small hauls around town or for loading out camping gear. 656-2806.

1975 SECURITY CAMPER, 8 FT. 9 in., fridge, stove, furnace, immaculate throughout. Best offer. 478-6977.

1974 WESTFALIA CAMPER, EXcellent condition, extras, $7,295. 642-358 after 7 p.m.

1977 SPORTSCRAFT 8' CAMPER, used once, $3,000 or offers, 384-5973.

WANTED; LOW CANOPY FOR Ford ¾-ton, with rack preferred, 592-2787.

FAMILY WANTS 1970-72 CAMperized van, in good shape, 388-9764.

168 CAMPERS, TRAILERS and MOTOR HOMES

BOB'S
MOBILE HOMES LTD.
25 Crease 386-3623
DL 00414A

USED TRADES
'76 18' SKYLARK tandem $4850
'71 16' TRIPLE E, toilet $2995
'74 20½' SHASTA $4695

TRAVEL TRAILERS
5th WHEELS
MINI HOMES
PARTS—PROPANE
SERVICE

WILLE MOTORS
LARGE SELECTION of RECREATIONAL VEHICLES

SEE our CAR AD In Today's Classified CLASS 150

WILLE MOTORS LTD.
3240 Douglas at Cloverdale
382-2313, OPEN 9 'til 9 P.M.
D-00840A

OKANAGAN
Campers — Trailers — Canopies
At Year-End Discount Prices
—WE INSTALL HITCHES—
PARTS AND ACCESSORIES
— REPAIRS —
OPEN 9 a.m.-6 p.m. MON.-FRI.
LOGAN'S RV SERVICE CENTRE
650 Burnside near Douglas
384-0213 D-00287A

DOGWOOD TRAILER SALES
PARTS — PROPANE
WESTERN WILDERNESS
Campers
WILDERNESS KOMFORT trailers
4-2630 Deville Road
Highway 1 at Millstream
478-6841 DL 27940

1971 FORD RANGER XLT ¾ ton. 390, auto, 8200 G.V.W., air conditioning and much more, with 1974 professionally custom built 11' camper with stereo system, extra insulation, and crawl-thru. All in excellent condition, asking $6,000. 478-3784.

FOR RENT, 1976 32' EXECUTIVE motor home, sleeps 7, TV, stereo, a, microwave, etc. Available for Christmas Holidays, $500 per week. No mileage. O.K. Trucking Co. Ltd., 386-3414.

TILLICUM FURNITURE
Camper, trailer or boat cushions. Any shape or size. Quality work guaranteed.
2612 Sooke Rd. 478-0522

'64 CHEV HEAVY DUTY ½ TON, with 396 engine, excellent condition. With 1977 8' Sportscraft camper, $5,000 or offers. 384-5973.

19-FT. 1976 DODGE — SCAMPER mini motor home, 13,000 miles fully equipped, excellent condition. 477-2057, 598-7321.

14' HOUSE TRAILER, $400. 112-743-4830.

169 MOBILE HOMES and MOTOR HOMES

ATCO HOMES HAVE ARRIVED AT VICTORIA MOBILE HOMES
3145 Jacklin Road, at the Sooke highway.
474-1201
DL01589A

Friendly Mobile Homes

BUYING OR SELLING?
For a sincere interest in your needs call:
1-1002 Goldstream Ave. Victoria
Vic. 474-1288 Mill Bay 743-5564
24 Hours DL01635A

SACRIFICE SALE
Was $23,000. NOW $17,500
24x40 DOUBLE WIDE, call Keith at 474-6434 or 478-0034.

ADMIRAL HOMES LTD.
2500 FLORENCE LAKE RD.
D-01343A

14' WIDE HOMES
GOLDSTREAM
MOBILE HOMES LTD.
Modern Park Space
Available with all Sales
478-1751 2894 Jacklin Rd
DL01280A
NOW OPEN for your convenience
Mon.-Fri., 9 a.m.-5 p.m.
Sat. 9-5 Sun. 1-5

14 WIDE — 2 BEDROOM
4 appliances, custom options, fully furnished. Only $279. per mo. O.A.C. Call us — we're friendly. Friendly Mobile Homes, 474-1288 — 24 hrs. or Mill Bay 743-5564. DL01635A. 1-1002 Goldstream Ave.

TRADES
We will accept cars, trucks, boats, trailers and R.V.'s on our large inventory of mobile homes. Friendly Mobile Homes, 474-1288 — 24 hrs or Mill Bay 743-5564. DL01635A, 1-1002 Goldstream Ave.

Buy Right Homes
New double wides and 14's
Used Homes over 60 new sites
Trans Canada and Spencer Rd.
(Hwy 1) Open daily till 6 P.M.
474-2154 (Langford) DL01927

OWN YOUR OWN PROPERTY
80x100 seaview lot, 3 bedrm double wide $4000 down payment, $381.10 per mo. to qualified party. Friendly Mobile Homes 474-1288 — 24 hrs. or Mill Bay 743-5564. DL01635A. 1-1002 Goldstream Ave.

SACRIFICE
10x50 ready to move into. Lovely Park. $6900. Friendly Mobile Homes 474-1288 — 24 hrs. or Mill Bay 743-5564. DL01635A. 1-1002 Goldstream Ave.

SEE THIS BARGAIN
12x60 located in Langford Adult Park. Friendly Mobile Homes 474-1288 — 24 hrs. or Mill Bay 743-5564. DL01635A. 1-1002 Goldstream Ave.

OFF SEASON MONTHLY RATES are in effect at the Inn-City Victoria Camper Trailer Park, centrally located, 3430 Seymour, Victoria, B.C. Further information please call 382-4322.

MOBILE HOME FOR SALE, 24'x40', three bedroom, unfurnished, Lannon Creek Park, Sooke, No. 35 Adult section. Immediate possession, $17,000 or nearest offer. 383-4382.

ROBINHOOD
SALES AND SERVICE INC.
New and Used Homes
Dealer for Manco
2714 Sooke Rd. 478-9517
Open 7 days a week. DL 00429A

LOOK 24x48 DOUBLE WIDE
Modular style. Many Quality features. See us — we're friendly. Friendly Mobile Homes 474-1288 — 24 hrs. or Mill Bay 743-5564. DL01635A. 1-1002 Goldstream Ave.

FULLY FURNISHED 2 BEDROOM mobile home, fenced backyard, lawn, paved driveway for two cars.Monarch 12 x 48. Price $15,000. 478-9441.

DOWNTOWN VICTORIA!!
Why pay $25,000? Own this 12x68 only $13,900. Can't be duplicated. 474-2154. Buyright Homes DL01927.

14' WIDE
TRIANGLE HOMES (Victoria) Lt.
D.L. 01668A 478-1774

NEAT PACIFIC SUNRISE OFFset double wide, in quiet adult park, near bus, stores. Jackson's, 974 Goldstream. DL0044A.

169 MOBILE HOMES AND PARKS

10x45 — 2 BEDROOM
Only $8,900. $1,000 down payment with payments of $144.31 per mo. O.A.C. Friendly Mobile Homes 474-1288 — 24 hrs. or Mill Bay 743-5564. DL01635A. 1-1002 Goldstream Ave.

12 BY 56 WITH A 7 BY 9 ADDITION. 2 bedrooms. For sale or rent with option to buy. 478-0253.

190 ROOM and BOARD

Nigel House for the Physically Disabled
Nigel House at 846 Nigel Ave., Victoria, B.C. is a bright modern residence home designed for people who must move about in wheelchairs or on crutches or sticks. There are single rooms and double rooms still available, each with its own specially designed bathroom. Meals are provided in a common dining room and some domestic services are available. Persons in lower income brackets should qualify for government rental assistance.
For more information please contact: Nigel House, 846 Nigel Ave., or Mrs. Elsie Turner, 4560 Viewmont Ave., Victoria V8Z 5L2 — 479-6753.

OAK BAY GUEST HOUSE
1052 Newport. Single room with private bathroom. Also single room with toilet and basin (share bathroom). 598-4330.

ROOM AND BOARD FOR MEN, colored TV, laundry, also self-contained housekeeping rooms for rent. Esquimalt area. 382-4028.

SOUTH OAK BAY
Room and Board in quiet residential area. 595-5347.

SPACIOUS ROOM WITH WATERbed in family home. 383-5520.

191 ROOM and BOARD WANTED

WOMEN 30 YEARS OF AGE wishes room and board, $150. 595-7022. Ask for Suzanne.

193 ROOMS TO RENT

CLEAN FURNISHED ROOM FOR rent, semi or full board optional. Good for pensioner or working person. TV, laundry, etc. Reasonable. 386-9332.

AVAILABLE DEC. 1ST, 1 SLEEPing room, $91.80 includes heat, cable and water, walking distance to town. Sorry, no children or pets. Please call 386-9573.

FULLY FURNISHED ROOM TO rent for male in the Royal Oak area. Call 479-2445. $110 per month.

ROCKLAND AREA — FOR FEmales, unfurnished rooms in new house available. 595-8984 Before Noon.

JUBILEE AREA, CLEAN, QUIET furnished room. Kitchen privileges. 592-6615.

528 LAMPSON. LARGE, BRIGHT, carpeted, furnished, share facilities. $100. 384-7280.

SLEEPING ROOMS FOR RENT, $42 a week. Douglas Hotel, 383-4157.

FURNISHED ROOMS. STARTING at $35 per week 385-5380, 825 Burdette.

CLEAN FURNISHED ROOM, share kitchen, bath and laundry facilities. Phone 385-8198.

ESQUIMALT, SLEEPING ROOM, 639 Constance, $65. 383-5179.

MASTER BEDROOM, NEAR UVic, full facilities, $120. 477-9283.

197 HOUSEKEEPING ROOMS TO RENT

TWO COMPLETELY FURNISHED housekeeping rooms, at $90 each including utilities, one basement suite, at $65, including utilities. Fairfield within walking distance to shopping and transportation. Daytime, 383-3131, evenings, 598-8371.

SPACIOUS COMFORTABLE housekeeping room, fully furnished with parking, laundry facilities and utilities included. ½ block from bus, quiet neighborhood. Apply at 228 Edward or phone 478-0915.

RITZ HOTEL — DOWNTOWN
Elevator service, TV Lounge. Now upgraded to latest fire prevention standards.
710 Fort St. 383-1021

HOUSEKEEPING ROOM, FURnished, share bath, on University bus route, utilities included, $110, 598-2186 after 4.

CLEAN FURNISHED ROOM, close to town, with kitchenette. Working man or student only. $80. 652-1374.

LARGE SUNNY ROOM, PRIvate, $125 including all utilities, reduced rent for right person. 383-8416.

AVAILABLE NOW, FURNISHED 3-room unit with balcony in converted house. Shared bath. Suit single girl. $130. 595-6238 evenings.

SIDNEY — COMFORTABLE FURnished, upstairs room, kitchen, washing facilities. 598-7823.

CLEAN, LARGE AND COMfortable room, for a quiet person, Fairfield area, 382-0535.

$87.50 — $100, CLEAN, UTILITIES included, gentleman, close in, 595-3865.

CLOSE TO TOWN, EVERYTHING included. Call 386-1027 Monday-Friday between 6-8 p.m.

CLEAN, OWN KITCHEN WITH sink. Sober gentleman. 1007 Johnson.

FURNISHED ROOM IN A QUIET building, Fernwood area, $85. 383-0603.

FAIRFIELD AREA WITHIN walking distance of stores, bank, laundry, bus, Fireplace. 382-3463.

HOUSEKEEPING SUITE. SHARE bath. Single girl. 383-9627. Fairfield area.

ROOM WITH KITCHENETTE, quiet place, Ladies only. $77. Carberry Gardens at Fort. 477-5878.

NEAR VICTORIA GENERAL Hospital, room for quiet lady. 384-0120, 384-0627.

IDEAL FOR WINTER VISITOR. Near points of interests, sea, bus stop. 239 Superior.

ROOMS, SUIT ELDERLY GENTlemen, downtown, $80-$85 per month, includes utilities. 385-3120.

NEAR CRAIGDARROCH CASTLE, small warm room, compact kitchenette, $85. 592-2265.

WARM, CLEAN BASEMENT suite, working man. $100. 383-6618.

1409 CAMOSUN: WARM, COZY rooms, men only, $90-$100. 382-8375.

HOUSEKEEPING ROOM WITH balcony, $110. 388-7605.

200 APARTMENTS TO RENT UNFURNISHED

TO RENT IMMEDIATELY, 2-bedroom apartment, in modern building James Bay area, mature person only, no children or pets. Phone 384-7627 days, or 595-6976 evenings.

LARGE BACHELOR APARTment overlooking the Gorge Road, one block from shopping centre, bus to downtown at door, middle-aged or older preferred. No pets. Available January 1st. 382-4534.

VICTORIAN APT.
2111 SPRING RD.
2-br. suite, $200; 1-br., $170. Parent with child welcome. Res. Mgr., 383-6989.

ONE BEDROOM, BASEMENT, self-contained, carpeted, private entrance, electric heat, water view. Suit single business girl. 388-9872.

TWO BEDROOM APARTMENT near Fernwood and Pandora. Heat, water, stove and fridge included. $185 per month. Call 478-6349 after 6 p.m.

SELKIRK WATERFRONT, charming, clean, bright, 1-bedroom suite, with lovely water view, in quiet park like surroundings, adults, no pets, $220. 382-5240.

FAIRFIELD
AVAILABLE JANUARY 1ST, ground floor 1-bedroom suite, quiet block, suit elderly folks, $160. 479-6761.

3-BEDROOM SUITE, IN OLDER home, wall to wall carpet, fridge and stove, heat and partial lights included. Available immediately, $275. 1119 Princess Ave. 385-8435.

SUNNY 2-BEDROOM CONdominium, outdoor heated pool, whirlpool, and sauna. Available immediately. 383-5427.

OAK BAY APARTMENT BLOCK, 2-bedroom suite, all utilities included, Jan. 1st, 592-1167.

SELF-CONTAINED ARTIST'S studio in historic James Bay house, $200. 385-7063 after 4 p.m.

200 APARTMENTS TO RENT UNFURNISHED

P.R. B
P. R. BROWN AND SONS LTD.
"The People to See"

ONE BEDROOM

$166.50	Sunridge Apts. 1244 Balmoral	385-3435
$170.00	Park Towers 909 Vancouver St.	385-3435
$171.79	Inglewood Apts. 2100 Richmond Rd.	595-2180
$180.50	Senator Apts. 1764 Oak Bay Ave.	598-8577
$176.14	Townside Manor 975 Balmoral	384-0307
$182.00	Central Manor 1230 Fort St.	383-9772
$190.00	Verinda Manor 2639 Fifth St.	383-7659
$195.00	E.G. Prior 2622 Prior	382-7742
$195.00	Macaulay East Large Ste. 948 Esquimalt Rd. Pool, Sauna, Swirl	385-8967
$195.00	Macaulay North Large Stes. 980 Wordsley St.	382-5622
$208.30	Ocean Villa Olympia at Dallas	384-5684

TWO BEDROOMS

$250.00	Oakview Manor 3420 Quadra St.	386-6451
$255.00	Verinda Manor 2639 Fifth St.	383-7659
$265.00	E.G. Prior 2622 Prior St.	382-7742
$265.00	Macaulay North 980 Wordsley	382-5622
$290.00	Macaulay East 948 Esquimalt Large Ste., Pool, Sauna, Swirl.	385-8967

THREE BEDROOMS

$320.00	Macaulay East 948 Esquimalt Rd. Approx. 1200 Sq. Ft.	385-8967

P. R. BROWN & SONS LTD.
762 Fort St. 385-3435

BRENTWOOD TOWER
LOW RENT
NEW BUILDING
COUNTRY LIVING
BRENTWOOD TOWER Apts. has a few choice suites left for Adult tenants.

2-Bedrm. suite from $250.
1-Bedrm. suite from $205.
Heat, Parking, Cable inc.

Garden plots and bicycles for the active, Sauna and Swirl pool for the others.

Open for viewing everyday. 1236 Verdier Ave. at West Saanich Rd., Brentwood.
Res. Mgr. 652-3437
Westgate Realty 388-9941

VERMAY MANOR
843 Craigflower
One Month Free Rent
Quiet established, near new block. 1 and 2-bedroom suites. Adults only, no pets. Sauna and pool table, table tennis. On bus route. Close to shopping. For more information call Res. Manager, 385-4132; office, 384-9793.

$185
AVAILABLE JAN. 1, '78
Modern 1-bedroom condominium, new wall to wall and drapes, freshly painted, includes heat, cablevision, water, fridge, stove, parking and locker. Controlled entrance. Washer and dryer available. No pets or children. 385-5517 after 5 p.m.

WASHINGTON CO-OPERATIVE
(An Adult Oriented Building)
A share purchase will qualify you for government assisted rental rates in this attractive building. One and two bedroom suites are available now. A small pet would be welcome. For further information phone Hugh Creighton at 388-6691.
ROBERTS INVESTMENTS LTD.

TWO 3-BEDROOM SUITES FOR rent, fridge, stove, w-w and drapes included. $285 per month. 872 and 874 Brock Avenue.
One 2-bedroom suite for rent, fridge, stove, w-w and drapes included. $245 per month. 380 Belmont.
One bachelor suite for rent, fridge, stove, w-w and drapes included. $160 per month, partly furnished. 380 Belmont.
478-5040, Fran Cornick

WATERFRONT
Luxury oceanfront two bedroom townhouses in country resort setting. All amenities including dishwasher and built-in vacuum. Located within 17 mile circle. $350 per month (less with lease). Sorry no children or pets. Ocean Village. 642-5254.

AVAILABLE NOW
Modern 4½ rooms, 2- bedrm apt.—$214 includes elec. fridge and range, w-w carpet, drapes, heat, hot water, cable, parking (1 bedroom furnished, lamps, coffee table, etc.) Dickie Agencies Ltd., 919 Fort, 382-4312.

CLEAN AND NEAT
Self-contained 1-bedroom apartment, private entrance adult building, wall to wall carpeting, small sunporch heat and cablevision included, close to city centre on Empress Avenue, $190 monthly, call 383-0640.

RENTERS
We have decided to rent one suite in the Westport. 2 bedrooms, 1½ baths, over 1000 sq. ft. $325 per mo. Call Bill Nesbitt 388-5679 anytime.
E.Y. Construction

MADRONA APTS.
1955 ASHGROVE ST.
Jubilee Hospital area. Hardwood floors, drapes. $185. No pets. Phone 595-5583.

2-BEDROOM, WALL TO WALL, available immediately, $180 per month including utilities. Children welcome. 477-5820.

DELUXE 2-BEDROOM APT., Hillside-Blanshard area. Appointment to view weekdays only, 386-0411.

885 OLD ESQUIMALT RD. APT. 2-bedroom beautiful large corner suite, $220. Adults, no pets; available Jan. 1st. 477-7026 or 383-0888.

BACHELOR SUITE WELL SITUated in quiet apartment block, Rockland area $159 per month. 592-7283 evenings.

AVAILABLE DECEMBER 15TH, $230, deluxe large 2-bedroom corner suite, heat, cable, drapes included. No pets. 383-4880.

HERITAGE HOUSE. ONE-bedroom suite, $200 to $260. 101 Ontario St. 385-5767.

1 BEDROOM $185, BACHELOR $150 available; Hillside-Quadra. 382-9879.

NEW 3-BEDROOM APARTMENT, available December 1st, $295 per month. 658-5781.

DECEMBER 1ST, LANGFORD-Colwood area, Large 2 bedroom utilities included, $221.20. 478-4109.

BRIGHT CORNER 1 BEDROOM and bachelor, Near Fernwood-Bay. 382-2902, anytime.

1 BEDROOM SUITE FOR RENT on Princess Ave. $150. 477-3268 after 4:00.

OAK BAY, ONE BEDROOM 4TH floor. $196. No pets, Adults. 598-3862.

COMFORTABLE 3-ROOM SUITE, Vic West, on bus, $148, suit older person. 477-5796.

DUNSMUIR ROYALE APTS., 801 Esquimalt Rd., 1 bachelor, $175. Dec. 1, 386-3751.

H. AND H. CLEAN-UP
Two bedroom apartment, $175. 385-9669.

LARGE 1 BEDROOM, $250 PER month. 1009 Southgate St. 386-7957.

200 APARTMENTS TO RENT UNFURNISHED

CHRISTMAS
It's just around the corner so don't waste your time. We have just the apartment or townhouse you are looking for. Our buildings are located throughout the city and here are a few of them. Phone or visit
F. W. STAPLES & ASSOCIATES
Suite 2—420 Niagara St.
388-4243

JAMES BAY APARTMENTS
Attractive bachelors and one BR suites, fully equipped with drapes, appliances and wall to wall carpets and a controlled entrance. The bachelors have a built-in foldaway bed so no longer do you have to look at your bed at all times. Don't miss these.

JAMES BAY TOWNHOUSES
One block from the oceanfront and 3 blocks from lovely Beacon Hill Park, yet only a few minutes from centre of town. Lovely 2 BR two storey townhouses fully equipped. You even have your own enclosed patio with shrubs. There are two models to choose from, so come visit our display suite.

1229 PANDORA
Near Cook
A brand new, unusually designed apt-building has just been opened. The suites, bachelors and one BR are far from the normal apartments. The builder should really win some type of an award for the basic design of the building and the most attractive floor plans and the colour co-ordination inside the suites themselves Only 7 blocks from the centre of the city and so close to all other necessary amenities. A must see building.

339 SIMCOE
St. — James Bay
Another brand new apartment building on a very quiet street only 2 blocks from the ocean and 2 blocks from the James Bay shopping mall. Large, bright bachelors and one BR suites with deluxe kitchens and large balconies. Some of the suites even have ocean views. Other features of this building are a live-in caretaker, elevator, controlled entrances, deluxe appliances, all drapes and quality wall to wall carpets plus underground parking.

1017 QUEENS
(Just below COOK)
There are only a few units left in this new elevator building so hurry. These large suites have all drapes, appliances and quality wall to wall carpets and also a real helpful live-in manager. Even the parking is included in the reasonable rent. You can't afford not to visit this building.

WE are available at all times.

388-4243
Office hours:
Mon. & Tues. 9-5
Wed. to Friday 9-7
Sat. 11-5
Sun. 1-5
After hours phone:
Kris or Jack
383-8324
Laurie 595-2306
Frank 477-9177
Patti 388-4243

LUXURIOUS
THE WESTFIELD
1024 FAIRFIELD
Large (1100 sq. ft.) 2-br. suites from $315. These are truly luxurious suites. 382-6436.

FORT-PANDORA
Walking distance to town. Mature adults only. No pets or children please. 1 bedrooms from $190. 2 bedrooms from $260. 598-2394.

JUBILEE
1939 Lee Ave. behind Safeway near Hospital. 2-bedrom. $280. Available immediately. Sauna and whirlpool, 595-1210.
Kilmarrock Holdings Ltd. d

UPPER FORT AREA
Near Jubilee Hospital
INDOOR POOL
Available Dec. 1st, is a 1 bedroom suite renting for only $203 per month. For further details phone 595-0864. Adults only, no pets.

ESQUIMALT-ADMIRALS RD.
LARGE ONE-BEDROOM SUITE. SEA VIEWS, COVERED PARKING, CABLE AND HEAT. NO PETS. DECEMBER 1ST. PHONE 385-3261.

NEAR CITY CENTRE, NEW building, adults only. Will pay local move plus half of first 2 months rent. Special services for senior citizens. Rent starts $215. 382-0652.

ESQUIMALT, NEAR NADEN. 1 child or small pet welcome. Heat included. Will pay local move, half of first 2 months rent. 1 and 2 bedrooms starting $190 per month. Phone 384-3985.

TWO BEDROOMS NEAR NADEN and Yarrows, private entrance, heat and hot water included, available December 1st, $235. 384-5115, 478-2570.

3 BEDROOM BASEMENT SUITE, Colwood, fireplace, fridge, stove, washer, dryer. No pets. Phone 478-3873.

TWO 1-BEDROOM SUITES FOR quiet mature person, close to town, $182 to $185. 382-5888.

1-BEDROOM BASEMENT SUITE, separate entrance. $175. 386-0134 after 5.

JAMES BAY, TWO 1-BEDROOMS, available Dec. 1st. $185 and $182.80. 385-4505.

NEAR NADEN
Large 1 bedroom suite, $160. 479-2684.

SPACIOUS BACHELOR SUITE, Fernwood-Pandora area. $159. 479-5639.

FAIRFIELD, CLOSE IN, CHARacter 1-bedroom apt., heated, $175. Adults. December 1st. 382-2872.

200 APARTMENTS TO RENT UNFURNISHED

York Manor
James Bay
NEWLY DECORATED JUST FOR YOU
ONE BEDROOM
3rd floor, nice westerly views, with balcony, $200.02.
2nd floor, nice westerly outlook, with balcony, $185.91.
2nd floor, limited view, with balcony, $192.
PARKING, CABLE, HEAT INCLUDED
Also Swirlpool
ADULTS ONLY
Excellent location just 2 blocks from the sea, "Parliament Mews," and "James Bay Square."
Make York Manor your new home
YOU'LL FEEL WELCOME!
382-2001 658-5900
(If no answer, please call 387-6275, pager 2510).

Park Pacific
LORD HARLEY APTS.
3220 Quadra
Mayfair Area
AVAILABLE Dec. 1
2-Bedroom, 1½ Bath from 910 sq. ft. $295.00
1-Bedroom $217.00
Swimming pool, sauna, Hobby room, Recreation room.
Mature Adults — Sorry No Pets
Call Mr. Salon, 386-3711

NEW DELUXE
3534 Quadra
LARGE, BRIGHT 1-BEDROOM CORNER SUITE, AVAILABLE IMMEDIATELY. Close to all amenities.
GARDEN CITY PROPERTY MANAGEMENT LTD.
388-5194

CHILDREN WELCOME ONE SMALL PET
One Month Free Rent
New building, 859 Carrie Street, Esquimalt. For further information please call Resident Manager, 382-8090 office 384-9793.

LUXURY
VICTORIA'S FINEST
Concrete construction, sound proof, prime Oak Bay location, Sea and park views. Swimming pool, swirl pool, steam room, sauna, exercise room, party room, hobby's room, workshop, underground parking, private storage.
Large suites 1,200 to 1,700 sq. ft. complete with dishwasher, washer-dryer, fridge-freezer, self cleaning oven, garburators.
RENT OR LEASE
$500 to $930 per month
ANGLO CANADIAN
386-8855

Western HOMES Ltd
1037 CLOVERDALE AVE. 388-6314

OAK BAY AVE.
Luxurious and spacious one bedroom apartment in newer building. $233.27 per month. Avail. NOW

WATERFRONT
Luxurious 2 bedroom — 2 level townhouse with sweeping 180 degree views of ocean and mountains. Many amenities including 1½ bathrooms, Jennair built-in ovens, vacuum and dishwasher plus magnificent feature fireplace. Located within 17 mile circle. $425 per month. (Less with lease.) Sorry, no children or pets. Ocean Village 642-5254.

CAPTAIN'S WALK
1357 Esquimalt Road
Children Welcome
One and two-bedrooms from $195. 2 minutes to Naden, 3 minutes to Dockyard. Excellent bus service door, walking distance to schools, churches, recreation and shopping. Please phone resident manager. 385-0701.

WATERFRONT
Magnificent oceanfront luxury 2 bedroom condominium. Top floor and features vaulted ceiling, en-suite bathroom. Beautiful views and built-in dishwashers and vacuum. Located within 17 mile circle $320 per month. Less with lease.) Sorry, no children or pets. Ocean Village 642-5254.

AVAILABLE NOW OR DEC. 1ST.
1-bedroom apartment, very clean, on transportation and opposite shopping. Renting from $165 per month to $190. Very quiet building. Please call 382-0626. Adults only, no pets.

ELDON PLACE
A very congenial place to live again offering moving in bonus. One and two bedrooms for rent available now. Heated pool, swirl pool, dry sauna, games room and hobby room. Cablevision is included. On bus route. 7 minutes to downtown. Call us at 386-0614.

TOWNHOUSES
2 and 3 bedroom, close to shopping and schools, 1½ bathrooms, family room, cablevision, washer-dryer hook-up, includes stove, fridge, heat, hot water, and drapes, parking, spacious lawns, children welcome, no pets. $306.25-$372.25. 595-5313.

THE SENTINEL
For that better apartment phone 385-1249. 1- and 2-bedroom suites available in Esquimalt.

MODERN, 1-BEDROOM APARTment, ideal for older couple or single on limited income. Controlled entrance, cablevision, heat included. Laudry facilities. Walking distance shopping, bus stop at door, off-street parking. Immediate possession. Phone 477-7884, 7-9 a.m. or 5-7 p.m.

NEAR NADEN-YARROWS
Large 2-bedroom suite, cablevision, parking included, children welcome; also, furnished and heated bachelor; extra-large 3-bedroom overlooking golf course, cablevision and parking included. Children welcome. 384-7392.

McKENZIE WOOD
Available now — One bachelor $190. — one 1 bdrm $207 — one 1 bdrm and den $237. Security plus privacy in this 1 yr bldg. Dickie Agencies Ltd. 382-4312 or eves. 477-4662.

ASCOT HOUSE
1537 MORRISON ST.
By Oak Bay Junction, 2 bed. apt., drapes, elevator, large patios. See manager in suite 101.

SUPERB AND DIFFERENT
2-bedroom penthouse, huge private deck and fireplace
MARGE SHORE
477-0141 anytime, or 388-6349

WATERFRONT. PRIVATE beach. One and two bedroom, very reasonable rent. 912 Selkirk. 592-7678.

LARGE 1-BEDROOM, REASONable. Bay Street. Phone 386-9373.

1-BEDROOM SUITE, NO PETS or children, $148.50. 386-6824.

200 APARTMENTS TO RENT UNFURNISHED

BB BROWN BROS. on BLANSHARD
"People Helping People"

NOW RENTING
THE CHARLES DICKENS
243 Gorge Road East

SEE RES. MG. FOR A SPECIAL MOVE IN BONUS.

SMALL PETS CONSIDERED.

WALL TO WALL CARPETS.

PLEASANT PARKLIKE SURROUNDINGS.

OIL HOT WATER HEAT INCLUDED.

COVERED PARKING AVAILABLE.

ONE BEDROOM SUITES FROM $203.

TWO BEDROOMS FROM $265.

OPEN DAILY FOR VIEWING, PLEASE CALL 388-6448, or

BROWN BROS. AGENCIES LTD.
385-8771 (anytime).

GARDEN CITY PROPERTY MANAGEMENT LTD.

WEST BAY TERRACE
ESQUIMALT
Comfortable 2 bedrm 4 plex for a small family. Available immediately. Children and pets welcome. $209 per mo. 384-8777.

3534 QUADRA
Spacious bright corner suite. 1 bedrm deluxe $220 a mo. 388-7582.

2409B VANCOUVER
Cozy 1 bedrm basement suite. Available immediately.

DELUXE FAIRFIELD
Spacious 2-bedroom condo. 2 baths, 6 appliances, Ocean Vista, $390. 141 Bushby, 388-5194, 477-5472.

New 3-bedroom, 2 bathrooms duplex by Saxe Point, Esquimalt. Fireplace, appliances. available immediately, $395.

791 PANDORA
Just like new bachelor 1 and 2 bedrooms, downtown. All new carpets, newly painted. Available Nov. 1. 386-1946 between 8-10 a.m., 4-5:30 p.m.

611 ADMIRALS RD.
1 and 2 bedroom suites for rent, $188 up. All new carpets, newly painted, new drapes, close to all amenities. 382-6512.

742 LAMPSON-ESQUIMALT
Rent reasonable. 2 bedrm. suite in modern apartment. Swimming pool. 384-3686 caretaker. 7-9 p.m.

1226 JOHNSON
Modern new 1 and 2 bedrm suites. Centrally located. Children and small pets welcome. 384-0132.

1460 TAUNTON
Bachelor suites in older home. Rents reasonable.

920 HILLSIDE
Immaculate cozy 1 bedroom. Centrally located. $189. 383-1447, 388-5194.

Colwood, nice, 3-bedroom townhouse. $325.

GLANFORD
Comfortable 3-bedrm townhouse, fireplace, 2 baths, children and pets welcome.

Ste. 202-920 Hillside, 388-5194

ORCHARD HOUSE
647 Michigan
1-bedroom and studio suites, wall to wall, appliances, pools, saunas, workshop, 23 floors of well managed property. Adult oriented. Excellent investment for those wishing to buy to rent, with very few vacancies at any time.
Finance to 90%. Mortgage rates 10%.
1 Br's from $28,000. Studios from $26,100.
Phone Sales and Property Manager 382-4650.

HYBURY HOUSE
3868 SHELBOURNE ST.
1 and 2 - bedroom available. Includes swimming pool, sauna, jacuzzi, billiard and free heat. 477-9601.

ONE MONTH FREE RENT
Beacon Hill Park area or James Bay area 2-bedroom and bachelor suites available from $160-$225 monthly. Adults, no pets. 592-9516.

Near Downtown
HARTNELL HOUSE
1204 Yates
Controlled entrance, elevator, near bus, includes parking, studio bachelor suites. From $177.50 monthly. 383-0742 or 386-2812.

BRAND NEW
Two bdrm. Sooke Townhouses for rent. Children welcome. $225 P.M. Phone Caretaker, 642-3249 or British American Realty Ltd., 385-1431.

MCKENZIE WOOD
1 and 2 bedroom deluxe apts., some available now, some available Dec. 1, $207-$280. Security plus privacy. Dickie Agencies Ltd. 382-4312, eves. 477-4662.

BAYWOOD ARMS APTS., 350 Belmont Rd., Belmont Park, in Colwood. 1 and 2-bedroom apartments for rent, $195 and $245. Free cablevision, children and pets welcome. 478-5119.

CLEAN ONE-BEDROOM APARTment, $165. 1322 Broad Street. Not suitable for children or pets. 386-3928.

COLUMBIA APTS., 850 ADMIrals Road — large 1-bedroom available December 1st. 382-5811, 386-7651.

2-BEDROOM, ESQUIMALT, newly painted, available now or December 1st. 479-7288, 386-0783, $235 per month.

1019 ROCKLAND AVE. 1 BEDroom, $180. 2 bedroom, $250, walking distance to downtown. Phone after 12 noon, 388-4787.

LANGFORD LAKE AREA 3 BEDroom suite, prefer couple with one or two children. No pets. $225. 478-1721 between 9-5.

1-BEDROOM APARTMENT available Dec. 1st. 1977; no children, no pets. $178. 478-3353, 974 Dunford Ave.

9TH FLOOR BACHELOR SUITE in Highrise with all amenities, $190. 385-6928.

WATERFRONT DALLAS ROAD, one bedroom from $175, bachelors from $150. 383-5498.

1-BEDROOM APARTMENT, 1260 Pembroke, $165. No pets. 383-0130.

200 APARTMENTS TO RENT UNFURNISHED

Opening Soon
984 McKenzie Ave.
"A Place to Call Home"
A place with different and carefully designed apts, with features such as mirrored sliding doors 8 double glazing and a tennis court. A place with spacious grounds that is quiet and attractive and is situated on wooded property, yet only 10 minutes from downtown. A special place that will complement your lifestyle. Watch for our opening or for prior information and viewing call
Mr. Harris — 479-5688
Mr. Darling — 479-0119
Bachelors from $155
1 bedrm from $195
2 bedrm from $265
Amblewood Developments

NOW RENTING
The Princess Pembroke
1020 Pembroke St.
1 Bedrm. $195-$220
One 2 Bedrm. at $270
Close to stores and bus, within walking distance to town. Children welcome. No pets. Please Call Mr. Jim Brant, 382-9454.
Senior Citizens interested in rental assistance please see Mr. Brant, resident manager concerning SAFER PROGRAMME.
CHATEAU ROCKLAND APTS. LTD.

PARENTS SEE THIS
TIRED OF PAYING HIGH RENT?
Looking for accommodation in an excellent area? We have some good news for you!
CALL 477-0176 or 477-8646
TOD HACKETT
Construction Ltd.

PARK LOCATION
—1 bedroom from $175
—2 bedrooms from $240
—new building
—large bright suites with drapes
—we pay half tenants hydro
—sorry no children or pets
PLEASE CALL
RESIDENT MANAGER 383-8251
OR ASSISTANT 382-4770

CHARACTER DOWNTOWN
791 PANDORA
Spacious, new painted and carpeted, Bachelor, 1 and 2 bedrm. suites, $135 up; Utilities included. Garden City Property Management Ltd., 386-1946 between 8-10 a.m., 4-5:30 p.m. 388-5194.

LIKE NEW CHARACTER
MUST BE SEEN
611 ADMIRALS
Rents reasonable. 1 and 2 bedroom suites. Children and small pets welcome. Garden City Property Management Ltd. 382-6512, 388-5194.

ON THE OCEAN
DUNSMUIR HOUSE
831 Dunsmuir Rd.
Specializing in:
QUIET REFINED TENANTS
Adults only
Harbour view
spacious suites
1 penthouse just avail.
1 br. and one 2 br. suites avail.
Res. Man., 388-4943, 385-7918, 652-1970

HILLSIDE AREA
Between Cook-Quadra
Available Dec. 1st, a lovely 1-bedroom suite, renting for $180 per month. For further details call 386-0112, Adults only, no pets.

PANORAMIC VIEW OF OLYMPIC Mountains and Juan de Fuca Strait. Beautiful large two bedroom condominium, 3 appliance kitchen, 1½ baths, plush wall-to-wall throughout, storage, security, underground parking, smoke detector. Handy location, mother and child welcome. Bargain $295. Available December 1, 478-7908 evenings.

UPPER FORT ST. AREA
AVAILABLE ON DEC. 1ST, A VERY NICE 1-BEDROOM SUITE, LOCATED IN A VERY QUIET BUILDING, RENTING FOR $181 PER MONTH. PLEASE CALL 595-8177. ADULTS ONLY. NO PETS.

AVAILABLE IMMEDIATELY
Spacious 2-bedroom condominium, one child welcomed. Large kitchen with stove, fridge and dishwasher, wall-to-wall carpet and drapes included; located near Bay-Cook St. area. Rent $260 per month. 595-8174 after 5 p.m.

AVAILABLE NOW
Fairfield, close in, cosy ground floor bachelor apt. with separate entrance, fridge, range (kitchenette), rug, 3-pce. bath, $122. OK for lady. Dickie Agencies Ltd. (382-4312 office.)

BRIGHT VERY CLEAN ONE bedroom apartment. Stove, fridge, cable, wall-to-wall, drapes, balcony, parking, controlled entrance, on bus route. Burnside-Mayfair area. $189. 388-7891 or 385-5511.

3-BEDROOM APARTMENT, 2 years old, fridge and stove. Quiet building. Children welcome. $350 per month. 658-5100.

SIDNEY, 1 BACHELOR AND 1-bedroom apartment, no children or pets, mature adults. Phone 656-4250.

AVAILABLE IMMEDIATELY; 1-bedroom suite in large home. All utilities included. $315. 928 Old Esquimalt Rd. 477-2787.

AVAILABLE IMMEDIATELY, 1-bedroom corner suite, luxury highrise, pool, sauna, and swirl pool, phone 388-5386 or 592-6213.

1-BEDROOM SUITE, UNFURnshed, upstairs, electric stove and fridge, including heat and water. 532- Cecelia Rd. 384-2894.

200 APARTMENTS TO RENT UNFURNISHED

CLOVERDALE
TOWNHOUSE COURT
991 CLOVERDALE
2-Bedroom 2 Storey From $250
HEAT—CABLE INCLUDED
1 BACHELOR $149
Close to stores, schools,
OPEN TO VIEW
12-7 P.M.
Contact Manager Ste. 101
PHONE 385-0814
Or 385-0991 Ans. Service

NORTH HILL
971 MARKET ST.
1 bdrm. available. Res. Manager 386-7325.

TERRACE GREEN
180 CROFT STREET
Opposite James Bay Square
Bachelor, 1-Br., 2-Br. Wall-to-wall throughout, colored appliances, cablevision, elevator, quiet building, close to Parliament. Opposite large mall. SPECIAL ATTENTION TO PENSIONERS. $175-$254. Phone manager, 383-5151, after 6. Mostly adult block.

ONE MONTH'S FREE RENT!!!
New building — 1 bdrm. suites, $200. Close to everything. 909 Market. Call Mgr. Mrs. Kenny at 383-9139 or Western Homes Ltd. Avail. NOW. Western Homes Ltd. 388-6314.

Lord Stanley Manor
1350 Stanley Ave.
Between Fort and Pandora
Bachelor and 1-bedroom suites. For appointment call 595-4128.

AVAILABLE DEC. 1st
795 Fairview, Esquimalt
1-Bedroom Suite, $230
2-Bedroom Suite, $270
Colored appliances, wall-to-wall carpets, drapes, controlled entrance, elevator, laundry facilities. To view contact 477-2787.

LANGFORD—
3 BEDRM. SUITE
in Garden Apt. Children's Play Area. $275. British American Realty 388-5464 pager 708.

GLENLAKE —
HAPPY VALLEY
Modern 2-bedroom wall-to-wall, stove and fridge, close to schools and stores. Children welcome; sorry, no pets. 595-1247 or 474-1438.

AVAILABLE IMMEDIATELY
One and two-bedroom suites, Esquimalt, from $190. Children welcome. Phone 388-6474, between 9 and 4, Monday to Friday.

OVERLOOKING WEST BAY
Available now, 1-bedrooms, includes heat, cable, water. From $180. Sorry, no children or pets. Call 386-9826 between 12-8 p.m.

OAK BAY JUNCTION
Clean cozy sunny corner bachelor. Small but includes all utilities: Laundry facilities and parking. In renovated house of 9 suites. $135. Loiselle Bros. 598-1145.

TWO AND THREE BEDROOM apartments, children welcome, from $230.29 -$265.63. Second floor, wall-to-wall carpets. Rent includes heat, hot water, cablevision, stove and fridge. No pets. 592-7869.

LARGE ONE BEDROOM ON ground floor of private home. Quiet. On bus. Stove, fridge, drapes, fireplace, utilities included Quiet couple or single. Call 479-1005.

AVAILABLE NOW BACHELOR $165. One bedroom $195. Two bedroom $270. Wall to wall, drapes, controlled entrance, parking, elevator, guest room. Near downtown. 478-6354.

VICTORIA WEST
1-bedroom apartments in triplex, available now or December 1st, $165 nd $180 per month, close to park, pets considered, to view call 382-3721.

MODERN 1 AND 2-BEDROOM, park-like setting includes parking, cablevision, controlled entrance, mature adults only, sorry no pets. 383-3239.

KAMEL POINT VILLAGE
2-bedroom apartments available December 1st. Mountain and sea views. Adults only, sorry no pets. 382-9507.

COOK-HILLSIDE. AVAILABLE December 1st. 1-bedroom, $180. Quiet block, close to town, sorry no children or pets, please call 386-1797.

VIC WEST
Large 2 bedroom, available Jan. 1st, $240. Includes drapes, fridge, stove, carpet and cablevision. 478-0225, 384-684-6383.

3-BEDROOM SUITE IN MODERN bungalow house, main floor, carport, patio, utilities included, adult family, $350. No pets. On Richmond. December 1st. 592-6811.

217.70 — 201 Oakmount Court, 1341 Hillside Ave., 2 bedrooms, heat included. To view call 384-1622 or 485-8771. Brown Bros on Blanshard.

ESQUIMALT, 1 AND 2 BEDrooms available immediately, heat, hot water, cable, carpets, balcony, controlled entrances, children welcome. No pets. 382-8018.

1 BEDROOM. AVAILABLE NOW. Extremely quiet and clean block. Controlled entrance. Close to shopping centre, bus stop, senior citizen centre. Adults only. No pets. 382-2221.

AVAILABLE IMMEDIATELY $177, large 1 bedroom suite, appliances included. Suitable for 1 or 2 quiet elderly people. No children, no pets. 598-6147.

OAK BAY AREA
Beach Drive, luxurious two bedroom suite, seaview, available January 1, 598-4839 between 8-9 a.m. or between 12-3 p.m.

MODERN BACHELOR APARTment close in, controlled entrance, cablevision, heat included. Available Dec. 1st $159. 477-7834, 7-9 a.m. or 5-7 p.m.

AVAILABLE IMMEDIATELY, 2-bedroom apartment, $183 per month. Esquimalt district. Call 478-5691 evenings.

ESQUIMALT, 1 BEDROOM, available Dec. 1st, hot water, heat and cablevision included, $179 per month. 478-3854 or 383-0970.

ONE BEDROOM CLOSE TO PARliament Buildings, carpet, balcony; quiet, responsible adults only, from $187. 384-2559.

GROUND FLOOR BACHELOR, 1190 May, near park and sea, $155. Older tenant preferred. 383-9519. Between 5 and 7.

4 PLEX ESQUIMALT RD. 1 BEDroom suite $150 a month. Available anytime after Dec. 1st. Phone after 5:30 477-8929.

WATERFRONT MODERN apartment. One and two bedroom. Reasonable rent, utilities included. 383-8859, 592-7678.

ONE BEDROOM APARTMENT, $172, includes heat and cable, no children or pets, December 1st. 384-7924, 384-2772.

AVAILABLE, 1-BEDROOM suite, $166; bachelor suite, $153. Heat, cable included, quiet building. 479-5205.

SHELDON COURT
Large luxurious 2-bedroom suites. Fort and Belcher. 592-1492.

$160, MODERN 1 BEDROOM suite, December 15th, Esquimalt, child welcome, 383-2478.

BACHELOR SUITE, SEPARATE entrance, ground floor, close in. $176. 478-8155. After 6 p.m.

MODERN 2-BEDROOM AVAILable December 1st, $219, 975 Balmoral Road. 384-0307.

COLWOOD-LANGFORD. LARGE 1-bedroom, $185. One child, no pets. 477-2548.

SOOKE AREA, NEW 1 BEDROOM apartment. 642-3426, 642-5730.

200 APARTMENTS TO RENT UNFURNISHED

350 LINDEN APTS.
350 Linden Ave.
A new building in the choice Fairfield area. We have nice suites with W-W carpet, drapes, controlled entrances, games room etc. We have a few suites available for Dec. 1.
Bach — $175.
2 Bedrm — $295.
Mr. Patterson 385-0742

1002 PANDORA
Brand new and centrally located building, 5 blocks from city centre, with bright suites and large balconies, deluxe kitchens, drapes, w-w, double glazed windows, controlled entrance. Just a few choice 1-bedroom suites available from $210 a month. Underground parking. For information call Mr. Tremblay, 384-6436.

CAPSTAN COURT
A newer building centrally located in Esquimalt. Large suites with balconies, wall-to-wall, drapes, controlled entrance, etc.
1 Bedroom from — $194
See Our Manager
Mr. MacCallen
Phone 386-0083

ELLERY MANOR
855 ELLERY ST.
CHILDREN WELCOME
We feature larger suites to suit your family needs. Close to everything in Esquimalt. Courteous management.
Now available, a few choice 1, 2, and 3-bedroom suites.
1 Bedroom from — $200
2 Bedroom from — $248
Mr. and Mrs. Perkins
Managers
Phone 382-2942

McKENZIE MANOR
Featuring very spacious suites with extra large kitchens. Sauna and separate billiards room. Two bedrooms from $225, 1 bedroom from $190.
MRS. HENDERSON 479-6486

AMBLEWOOD DEVELOPMENTS

ORANGEWOOD MANOR 4026 Quadra St.

New Building
Situated in a natural treed setting, yet conveniently located on direct business and close to major shopping.

Featuring
—Large workshop with workbenches, table saws and lockers.
—Pool and sauna.
—Roof garden with lounging area.
In understanding of your moving day blues — ask about our Consideration Clause. 2 bedrooms from $270. Sorry, no pets.
Rental Office: 479-3223

Orangewood Manor
(CONCORD)

WINDSOR COURT
252,254, 258 Gorge Rd. E.
Large comfortable suites in adult apartment complex. These spacious units include heat.
For your enjoyment and recreation we offer 50-ft. heated indoor pool, swirl pool, saunas, squash court, tennis court and universal gym.
1 bedroom suites $215-$230
2 bedroom suites $270-$300
Sorry
No Children or Pets
Please Call
Resident Managers
Mr. and Mrs. Hand 383-5059
Mr. and Mrs. Noad 383-0509
Mr. and Mrs. Anderson 384-1855
Office Mon. to Fri. 9-5
388-4555
McArthur Park Estates

REDUCED SPACIOUS
831 ELLERY
Bright 2 bedrm 950 sq. ft. $198 up. Children and small pets welcome. Garden City Property Management Ltd. 386-7486, 388-5194.

QUIET WATERFRONT
REASONABLE RENTS
1 AND 2-BEDROOM
Rent includes heat, cablevision, indoor pool and best of all PEACE AND QUIET. Please call resident manager at 385-4022 for details and appointment to view. If no answer call 382-3721.

HILLSIDE & CEDAR HILL
$150.00 bachelor suite includes heat, cablevision and parking available Dec. 1.
JACK MEARS
OAK BAY REALTY LTD.
RENTAL DEPARTMENT
598-3321

1110 Queens
STUDIO SUITE $154
Bright, clean, quiet. Rent includes heat, cable, parking. Available now. Phone 382-8817.

PANDORA HEIGHTS
1220 PANDORA AVENUE
Large 2-bedroom suite, woodburning fireplace, large private balcony, 3 blocks from downtown. Adult oriented. Available Dec. 386-2669 or 382-2012.

CHAMBERLAIN WAK
1841 OAK BAY AVE.
Clean 1 year old block. Convenient to Oak Bay Rec. Centre. Good shopping, and transportation. 1 bedroom from $220. Utilities extra.
SMALL PETS WELCOME
To view daily 9-5, 598-1120, evenings 598-8447.

VALMAR APARTMENTS
475 QUEBEC
Deluxe 1-bedroom suite, 1 block from Inner Harbour. Mature adults. Manager, 384-3566. $179.50 a month.

FIVE 1 BEDROOM, PRICE range $188-$201 including heat and cablevision. No pets. For further information phone 382-2845, 1300 Yates St., No. 217.

UNIQUE BACHELOR, $175, PER month, And unique 1 bedroom, $195. per month, Available immediately. Call to view. 385-9774.

2 BEDROOM APT. $157 PER month, near Naden, married couple. 383-9857.

ONE BEDROOM APARTMENT, wall-to-wall, Esquimalt. $170. Phone 479-8072.

TWO 2 BEDROOM APARTMENTS for rent. $169.25 and $162.50. Phone after 4 p.m. 385-4101.

3150 JUTLAND
Cosy bachelor 1-bedroom, $150 up. 38.-8088, 386-6652.

CLOSE TO CITY CENTRE, 1 bedroom, $155, all utilities included. Phone 382-1585.

LARGE 1 BEDROOM, QUIET LOcation, Jubilee area, Jan. 1st, $218. 598-8346.

CENTRAL SAANICH, 1-BEDroom suite on bus route. 652-2453.

200 APARTMENTS TO RENT UNFURNISHED

BROWN BROS. on BLANSHARD

"People Helping People"

FIRST CHOICE IN APARTMENT RENTALS

ELLERY APTS.

837 Ellery Street

Luxurious wall-to-wall carpets blend with the extra large suites to make this your best apartment dollar value. One-bedroom suites from $175.00, two bedrooms $225.00. Children welcome. Please call resident manager 386-0045.

CAMBELLA VILLA

229 Ontario Street

3 bedrooms with master ensuite, wall to wall carpeting throughout, stove and fridge in a very spacious kitchen. Large living room, plus family room. Covered parking. Priced to rent from $380.00.

VILLAGE OAKS

(2125 Oak Bay Avenue)

For those who appreciate fine quality. 1300-1400 square feet of luxury living. Priced from $425. Sorry no children or pets.

THORNWOOD MANOR

(1028 Inverness Avenue)

New, bright, clean 1-bedroom suites, priced to rent from $195. Convenient location, cloise to transportation.

REDWOOD PARK APTS.

155, 157 Gorge Road, East

Make the right move this fall by moving into the warmth of wall-to-wall comfort featuring:
Covered parking
Pool
Saunda
Recreation Area
One-bedroom from $210.00, two-bedroom from $285.00. Please call 382-6407 or 383-6735.

MANCHESTER COURT

565 Manchester Road

Deluxe suites, quality appliances, dishwashers included in two-bedroom suites. Priced to rent from $275.00 for two bedrooms, $215.00 for one bedroom. Please call resident manager 386-3615.

For further information call: BROWN BROS. on BLANSHARD 385-8771 (anytime)

STOP

Looking for a new, clean building with the best rates in town? Compare us! Five minutes from town on bus route. Children welcome. Included in rent is your parking, water, and most importantly heat (saving you approx. $20.00 per mo.). Also, ask about our lease plan.

VIEW TODAY

NEED A RIDE?
We can pick you up to view.

Craigflower House

Call 384-0249, 477-0176
477-8646
TOD HACKETT
Construction Ltd.

CHRISTMAS SPECIAL

—Brand new luxury apartments
—2 bedrooms, 1½ baths
—Billiard room
—Only $249 includes hot water and covered parking
—Move in and get settled now

Pay No Rent for December

VILLA LISA
1116 Queens
RESIDENT MANAGER
SUITE 101 — PHONE 386-3646

Craig House

EXCEPTIONALLY SPACIOUS NEWLY DECORATED

ONE BEDROOM
3rd floor, lovely westerly views of the sunset mountains and golf course, $208.42.

3rd floor, easterly view, $195.

Main floor, limited view, $186.50.

PARKING, CABLE, HEAT INCLUDED

Make Craig House your new home
YOU'LL FEEL WELCOME!

385-6375 658-5900

(If no answer, please call 388-6275, Pager 2510)

$450.00 — Beacon Hill. New 2-brm. Condo. Stove, fridge, 1½ baths, F.P. washer, dryer. Avail. Dec. 1st.
PEMBERTON HOLMES LTD.
384-8124
100 Government St.

PARLIAMENT BUILDING AREA, 1-bedroom suite, kitchen facilities, cablevision, laundry equipment, no pets or children. $160 monthly. Phone 382-5945, 9 to 12 noon, except Sunday.

BACHELOR AND ONE AND TWO bedoom apartments, heat, cablevision, whirl pool, sauna and large laundry room, close to Yarrows and Naden, no pets, apply Apartment 202 - 1340 Sussex.

2829 CEDAR HILL — 1 BEDroom. No children. No pets. Immediate occupany, $134.70 per month. Swinerton, Stewart Clark, 385-2481. Mr. Webb, Please call before 10:15.

BEACON HILL PARK
1 bedroom suite, dinette and decorative fireplace, stove, fridge, water, heat and cablevision included, $195. Available Dec. 1st. 383-2253, 656-6148, 642-5313.

BACHELOR SUITE
In older home, overlooking the Gorge waters. Rent of $150 per month includes heat, light, stove and frig. Please call 382-2761, 9-5.

2-BEDROOM SUITE, SMALL child welcome, no pets, $230 per month plus hydro, cable and phone, half a block to buses. 382-5872.

SMALL SUITE, OLDER HOME, near Jubilee. Phone after 5, 595-3572.

200 APARTMENTS TO RENT UNFURNISHED

SEASPRAY PROPERTIES LTD./REALTORS

1911 QUADRA ST.

386-3124

"THE APARTMENT SPECIALISTS"

BACH FROM $160
1 BR FROM $170
2 BR FROM $235

1180 FORT ST.
1 and 2 Bedrooms

1368 PANDORA
1 and 2 Bedrooms

1134 QUEENS
Bach., 1 and 2-Bedroom

902 CALEDONIA
Bach. and 1 Bedroom

LET US HELP YOU WITH YOUR NEW APARTMENT

CALL US NOW
386-3124

OFFICE HOURS:
Mon. to Thurs. 9-5
Friday 9-7
Sat. and Sun. 10-4

AFTER HOURS PHONE
JOHN 385-7561
KIM 385-8310

WALKING DISTANCE TO TOWN
—Older style apartment
—1-bedroom suite. Rent $140.
—Bachelor suite. Rent $128.
To view call BEFORE 6:00 p.m. 384-5830

FAIRFIELD — 1 bedroom apt. Good location, value and privacy at $175. Available Dec. 1st. To view call 595-9876

DAYMER APTS.
2150 Cadboro Bay Rd.
2 1-bedroom suites. Rent $178.21 and $164.49. Available Dec. 1st. To view call 598-7979

david burr ltd.
655 Fort St. 384-9335

QUIET LOCATION IN JAMES Bay, bright spacious 1-bedroom, corner, January 1, $201; 1-bedroom top floor facing south, available now, $190. Includes heat, hot water, parking, wall-to-wall, drapes, fridge and stove. Controlled entrance. Balcony facing south. Laundry facilities available. Mature adults only. No pets. References. Phone 385-8081, 9-5.

2 BDRM. APT., QUIET, HANDY ESQUIMALT LOCATION. All large rooms, carport, hot water heat, coin laundry, $224. Vacant Dec. 16. Call 592-7220 or 592-6730, Henderson Realty Ltd.

AVAILABLE NOW
Modern suites convenient location one bedroom $190, two bedroom $230 includes heat and water. Hartshorne House, 2790 Cedar Hill at Hillside. 388-5043 or caretaker 382-1678.

IN LANGFORD ONE-BEDROOM suite, $160. Adults only, no pets. Available December 1st. Apply Apt. 1, 2771 Jacklin Rd., 478-3547 after 5 p.m.

LARGE SUNNY 1 OR 2-BEDroom suite, in quiet triplex, Heath Dr. $239 includes all amenities, plus garden and garage. 592-3323.

BACHELOR SUITE ON GROUND level non smoker, non drinker, quiet, mature lady. After 5 p.m. 382-0477.

LARGE SPACIOUS 1 AND 2-BEDroom apartments available; children welcome, small pets accepted. 384-5320.

OAK BAY WATERFRONT
1 bedroom, kitchen, living room, cable, etc. All facilities available now. Call No. 2, 1336 Beach Drive.

AVAILABLE DECEMBER 15TH, $187, deluxe large 1-bedroom corner suite, heat, cable, drapes included, no pets. 383-4860.

OLD ESQUIMALT ROAD, 1-BEDroom, kitchen, living room, $157 per month. Available January 1, 1978. 382-5243 or 477-5684, evenings.

LANGFORD
Smaller bachelor apartment, $135. 478-5248.

ONE-BEDROOM APARTMENT, $124 per month, near Naden, married couple. 383-9857.

BRIGHT LARGE ONE BEDroom. convenient location to town. 595-2977 or 385-9978.

2-BEDROOM APARTMENT, $157 per month, near Naden; married couple. 383-9857.

IMMEDIATELY ONE BEDROOM by Beacon Hill Park, $147, includes utilities. 385-3292.

CITY CENTRE
semi furnished, quiet, garden area. $160. 386-6829, 598-4060.

NEW BUILDING, 1 AND 2-BED room controlled entrance, etc. 384-4849.

201 APARTMENTS TO RENT FURNISHED

SWIFTSURE APARTMENTS
540 RITHET
James Bay area, spacious 2-bedroom suite, w to w carpets. $250. To view 384-2276 or 383-7637

JAMES BAY; 1-BEDROOM SUITE in converted older house, w-w carpets, high ceilings, quiet street, close to town and ocean, all utilities, $240. 384-5948.

MICHELANGELO APARTMENTS 1158 Yates, $187.50. Studio—bachelor. Close to town. Everything supplied. Includes parking. 383-0742 or 386-2812.

DELUXE ACCOMMODATION. quiet surroundings, large space across Mayfair Shopping Centre, weekly from $63, monthly from $230. 388-7337.

LARGE, QUIET SUITES WITH all utilities and cable included, close in, from $180 single and $190 doubles; also weekly rates. 384-5122.

CAMBRIDGE MOTEL
345 Island Highway 1A. Renting 1-bedroom kitchenette and sleeping units. Off-season rates. 479-2751.

QUIET TOW-BEDROOM SUITE, clean completely furnished, no children or pets, $200. Utilities included. 477-1455.

BACHELOR SUITE ON GROUND level, non smoker, non drinker, quiet, mature lady. After 5 p.m. 382-0477.

VIEW ROYAL FURNISHED bachelor suite cottage, $170. Also student suite, $99. Includes all utilities. Adults. 479-8112.

VIEW ROYAL FURNISHED 1 bedroom cottage, $215. Also 2 bedrooms $240. Includes all utilities. Adults. 479-8112.

THUNDERBIRD MOTEL, ENtrance Beacon Hill Park, near downtown, reasonable off-season rates. 384-0632.

FULLY FURNISHED ONE-bedroom apartment, private entrance, near Simpsons-Sears, 478-7014.

QUEEN VICTORIA INN, PARLIAment Building area, weekly and monthly rates. Indoor pool and sauna. Day or night, 386-1312.

BACHELOR SUITE IN DUPLEX, 1006 Bay St.; all utilities included, $165 per month. 384-7525 days, 384-3348 evenings.

FAIRFIELD BY THE SEA, bachelor, TV lounge, utilities included, $125. 598-5537.

BRIGHT UPSTAIRS SUITE, $145 includes all utilities. After 7 p.m. 382-8024.

PARTLY FURNISHED MACHElor, $150, apply Suite 4, 220 Wilson or 382-3263.

CONDOMINIUM STUDIO SUITE for 2, $250 per month, downtown, 595-0998.

SELF-CONTAINED SMALL suite. Warm. One adult, over 30 preferred. $149. 598-7578.

1-BEDROOM, ALL UTILITIES, non smoking adult, no pets, Jubilee area. $225 a month. 592-7971.

UNIVERSITY 2 ROOM BASEment suite, quiet male. $155. All utilities, laundry. 477-3156.

2 BEDROOMS, SEPARATE ENtrance, self-contained. Available Dec. 1. 383-6024.

ONE BEDROOM ESQUIMALT, quiet, well controlled building. Adults only, no pets. $265. 384-8220.

201 APARTMENTS TO RENT FURNISHED

NEW

Near Downtown

Includes dishes, linen, color TV, radio, underground parking, elevator. Near bus, no steps, studio bachelor suite, $85 weekly or $250-$250 monthly. 1 bedroom suite, $325 per month. 2 bedroom suite, $405 per month. Hartnell House, 1204 Yates.
383-0742 or 386-2812

MONTHLY WEEKLY DAILY

Adjacent to Parliament Buildings and inner Harbour. Fully furnished 1-bedroom suites, color TV, linen, dishes, all utilities, use of sauna, indoor pool, games room, coin laundry.
ROYAL SCOT INN
425 QUEBEC ST. 385-3443
OCEAN PROPERTY MANAGEMENT

DE LUXE ACCOMMODATION. Furnished bachelor and 1 bedroom suites. Maid service, answering service. Indoor heated pool, cocktail lounge, saunas, coffee shop, dining room, laundry, colored cable TV. "No pets." Coachman Inn, 229 Gorge Rd. E. Phone 388-6611.

MAPLE LEAF INN
120 Gorge Rd. East, 388-9901. Furnished bachelor unit — complete kitchen, phone, color cablevision, sauna, laundromat, maid service weekly, no pets. Special rates for senior citizens and students. Rent by the week or month.

LOVELY ONE-BEDROOM suites, by week or month. Queen bed, colour cable TV, phone. Maid service weekly, view balcony, indoor heated pool, sauna and swirl pool, Laundromat and elevator, no pets, Oxford Castle Inn, 133 Gorge Rd. East. Phone 388-6431.

DELUXE 1-BEDROOM AND bachelor suites, fully furnished, including color TV, dishwasher, sauna, swirl pool, and rec. room, maid service, queen or twin bed, separate balcony, by week or month, Ocean Manor, 2930 Washington. 388-7818.

WHY NOT LIVE DOWNTOWN AND BE WITHIN WALKING DISTANCE OF ALL CIVIC ACTIVITIES? COMPACT, CLEAN STUDIO SUITE, $170. SUITABLE FOR MATURE ADULTS. KENT APARTMENTS, 1322 BLANCHARD AT JOHNSON. AVAILABLE IMMEDIATELY. 592-7536.

DE LUXE ACCOMMODATION. Furnished bachelor and 1-bedroom suites. Colored TV, dining room, laundry, indoor pool, hydro pool, saunas, lounge, maid service answering service. No pets. Canterbury Inn, 310 Gorge Road. Phone 382-2151.

AVAILABLE IMMEDIATELY
795 Fairview, Esquimalt
2-bedroom apartment with main furniture, coloured appliances, wall-to-wall carpet, drapes, $280. Controlled entry, laundry facilities. To view contact 477-2787.

DELUXE SELF-CONTAINED rooms, double, queen size beds, kitchen, fully equipped with bath, shower. Low daily, weekly, monthly rates. Daffodil Inn, 680 Garbally, behind Firestone Store. 386-8351.

JUBILEE HOSPITAL AREA, ON bus route and across from Shopping. Fully furnished one-bedroom suite, includes linen, dishes, cutlery, heat, hot water, parking and cablevision. $230. Bachelor $210. Adults, no pets. 592-9516.

AVAILABLE NOW
Esquimalt, close in — lovely 3½-room (1 bedroom) view apt., with main furniture, etc., w-w carpet, heat, hot water, cable, parking (laundry avail.), $195. Dickie Agencies, 919 Fort, 382-4212.

ROYAL VICTORIAN MOTEL
Low off season rates, suites, kitchen, etc., furnished. 230 Gorge Road East.

CLEAN, COMFORTABLE, BACHelor and 1 bedroom suite. Available now, downtown area. Utilities and cablevision included, suitable for senior citizen. From $140. $165. After 6 p.m. 592-1789.

GOLDSTREAM AREA. AVAILable Dec. 1, modern one-bedroom furnished suite, wall-to-wall, appliances, utilities included. Private entrance. Singles preferred. $200 per month. 478-0787.

CLEAN, FURNISHED BACHElor and 1-bedroom suite by week or month, kitchen, queen bed, colour, cable TV, phone, maid service, no pets. Friendship Inn, 39 Gorge Road East. 386-8335.

GORGE CRAIGFLOWER AREA. Cosy 1-bedroom suite with fireplace, and drive-in garage, heat and hot water included. Married couple, with references. $225. 382-2725.

FURNISHED OR UNFURNISHED basement suite, Haultain area, self contained, bed sitting room, kitchen and bath, utilities included, non smoker — non drinker preferred, available December 1st. $150. 595-2901.

DOWNTOWN FURNISHED STUDIO SUITE, DECEMBER 1ST. KENT APARTMENTS, 1322 BLANSHARD ST. AT JOHNSON. SUITABLE FOR MATURE ADULTS. $170. 592-7536.

AVAILABLE DECEMBER 1ST, large 1-bedroom suite, upper duplex, centrally located, cable, laundry, outside workshop, separate entrance. $215. 598-8720.

AVAILABLE DECEMBER 15TH one bedroom suite fully furnished near buses, shopping centre, all utilities included. $200. 385-4231.

THREE-ROOM SELF-CONtained basement suite, heat, water included, James Bay, $130. 384-0769.

IMMEDIATE OCCUPANCY, bachelor suite, utilities included, quiet parking, lady with references. Rent $99. 385-2692.

FURNISHED 1 BEDROOM. HEAT and hydro included. Private bath. 595-6169.

FURNISHED STUDIO, HEAT INcluded, Cook and Bay area, suit quiet adult, $125. 474-1349, 595-0530.

BACHELOR IN FAIRFIELD, available Dec. 1st, $115, phone 388-6920, after 5 p.m.

COSY COTTAGE WITH FIREplace and carport, no pets, Malahat Bungalows. 478-3011.

EDGEWATER MOTEL, CLEAN. warm one-bedroom from $165 month. 478-4212.

FURNISHED BACHELOR SUITE, phone 388-9643.

AVAILABLE IMMEDIATELY all utilities included, $130. 385-2743.

202 APARTMENT FURNITURE TO RENT

STANDARD FURNITURE
Three Rooms from
$40 per month
Immediate Delivery
382-5111

MONTH TO MONTH
Piece or Group
CAMOSUN FURNITURE RENTAL
942 Fort St. 383-3455

203 APARTMENTS WANTED

MOTHER AND TEENAGE daughter need accommodation, Colwood-Metchosin area. Call Jean, evenings, 598-7691.

YOUNG COUPLE SEEK LARGE 1 bedroom suite or small house, close in. Phone 383-7037.

204 SHARED ACCOMMODATIONS

THREE SPACIOUS BEAUTIFUL rooms for rent in large character house, located on the beach, full use of facilities; would suit older, responsible working type or employed young adults or couple; immediate occupancy, references required. Please call for appointment to view premises at 598-4429 after 11 a.m.

LARGE BEDSITTING ROOM, wall to wall carpets and drapes, separate entrance, heat, lights, included, for more information 383-4423.

SHARE HOUSE, OWN ROOM, Oak Bay, parking and bus line, color TV, washer, dryer, fireplace, utilities included, $160. 592-7053.

ONE LARGE BEDROOM IN older house for female, semi-vegetarian. Call 384-7029.

WANTED, LADY 50-60 YEARS old to share apartment, with married couple. Reasonable 385-2235.

$100 MONTH, SHARE HOUSE, own room, 382 6557.

206 DUPLEXES TO RENT

OAK BAY
HENDERSON—TOWNLEY
Immaculate side by side duplex, two bedrooms up, third down, fireplace, fridge, stove, washer and dryer. Full basement with garage. Close to bus, schools, shops, park, UVic and Rec Centre. December 1st, $375. 385-7232 or 592-2939, evenings and weekends.

SIDE-BY-SIDE DUPLEX BUILT on corner lot with entrance on own street. 3 bedrooms, 1½ baths, living room and dining room, family room and utility room. All automatic appliances, range, fridge, dishwasher, garburator, washer and dryer, wall-to-wall carpets, drapes. Beautiful landscaping and view of campus. $450 per month. Rent includes gardening. Phone office hours. 592-9516.

$235.00 — Colwood. 1-brm. suite of side-by-side duplex. Stove, fridge, utilities incl. No pets. Avail. Dec 1st.

$160.00 — Sooke. 3-brm. 1½ baths, stove, fridge. Avail. now.
PEMBERTON HOLMES LTD.
384-8124
1000 Government St.

GORDON HEAD. ATTRACTIVE 3-bedroom sxs duplex home. Spacious living and dining rooms, rumpus room, 2 fireplaces, 2 bathrooms, wall-to-wall carpets, lovely kitchen with stove and fridge, playroom, sundeck over carport; close to schools, very good area. $395. 477-8016.

SIDNEY
2-BEDROOM
Side by side. Two bedrooms up, kitchen and living room down. 1½ baths, carport, work shop. $275 mo.
386-8441 Ted Radway 477-6176

NEW 2 BEDROOM DUPLEX, wall to wall carpet, drapes, fridge and stove included, fireplace, utility room plus finished basment area, carport, nice view of sea, city and mountains, now available. $350 a month. 658-5356.

OLDER BRICK SIDE-BY-SIDE, Vic West. Living room, dining room, kitchen, storage and bathroom on main floor, 3 bedwelcome. Available January 1st. $320 per month. Call evenings after 6 p.m. 595-6319.

1 BEDROOM LOWER SUITE, spacious living room, and kitchen, large closet, wall to wall, stove, fridge, washer, dryer, heat, and all utilities included. Carey-Glanford area, no pets, $275. 479-8414 and 383-1304.

OCEAN VIEW COLWOOD
Near new 2 bedroom with wall to wall and major appliances plus laundry and rec room. Rent $300 per month, guaranteed. Phone 478-8361; or after 6, 592-1331.

LANGFORD AREA. LIVE IN this large deluxe unit and operate your business out of the other unit, ideal arrangemennt. Will sell, low down payment, or rent $350 each. H. Bitterman, 7557. Capital City Realty.

2-BEDROOM UPPER SUITE, spacious kitchen, sundeck, large closets, wall-to-wall, stove, fridge, washer, dryer, heat and all utilities included. Carey-Glanford area, one child, no pets. $350. 479-8414 or 383-1304.

583 DUPLIN. 2 BEDROOMS, LIVing room, fridge, stove, washer-dryer, wall to wall, newly decorated, heat, water included, $200; available now. No pets. Near Woodwards. 384-3015, 385-6379.

ATTENTION APARTMENT renters! Would you like a more private place? 2-bedroom suite, front and back entrances. Pets allowed. Only $220 per month. 382-5263.

MODERN 3-BEDROOM SIDE-BY-side duplex with basement, carpet floors with fridge, stove, washer and dryer, close to school and park, Esquimalt, $334 per month. 477-5424.

DECEMBER 15TH. 2 BEDROOMS to rent. Gorge area, near bus and shopping, fridge, stove, washer, dryer, wall-to-will carpet, heat and water included. $320. Childrn welcome. 382-3268.

LANGFORD AREA, LOVELY 3-bedroom, living room, dining room, wall-to-wall, close to schools and shopping. Available immediately. $310. 477-0045.

1-BEDROOM SUITE, 816 Princess Ave., 5 minutes from town, elderly couple preferred, no children or pets, heat supplied; $160, available now. 383-5788.,

4 ACRES — HORSE?
1 bedroom duplex including stove, fridge, washer and dryer. Small barn. Mill Bay $195. After 4 p.m. Loiselle Bros. 383-4568.

SUPERIOR DUPLEX WITH BALcony, sea view, 2 bedrooms, fireplace, carport, in Mill Bay. Built in 1975 on 1 acre. $300. Telephone 746-5895 or 479-8839.

SIDNEY, 3 BEDROOM DUPLEX, in quiet neighbourhood, close to schools. Recently redecorated, children and pets welcome, $325. 552-3618.

NEW DELUXE 3-BEDROOM, wall-to-wall carpet, pleasant views, large yard, children and pets welcome. Colwood-View Royal area. $325. 383-2715 or 595-3867.

SIDE BY SIDE NEWER, fenced in, duplex, 3 bedroom, 2 bathroom, fridge, stove, $325 monthly. Happy Valley and Sooke Road area, 479-2788.

SOOKE
Up and down duplex, 2 bedrooms each, village centre, $225 per month. 652-4286 or 642-3931 before 5 p.m.

SIDE X SIDE, DUPLEX, 3-BEDrooms upstairs, 2-bedrooms downstairs, living room, double plumbing, automatic heat, Quadra-Hillside area, $300 a month, 383-8054.

OAK BAY, SIDE BY SIDE, newly decorated 2-bedroom duplex, near rec. center, stove, fridge, drive-in garage. Phone 382-1464.

ESQUIMALT-GORGE
1-bedroom lower, includes stove, fridge, heat and water. $165. 10-5, 384-4286 or after 5, 382-4533.

SPACIOUS. CLEAN 2-BEDROOM duplex, fenced yard and patio, 1 pet allowed, 520 Springfirld, $285. Available immediately. 478-0915.

2 BR DUPLEX WITH INLAW suite. Newly decorated, $375 per mo. Close to Town and Country. 479-4634, Amblewood Dev.

TWO BEDROOM, FULL BASEment, fridge, stove, 1509 Hillside, $300 Dec. 1. Children and Pets welcome. 386-7051.

2-BEDROOM SIDE BY SIDE DUplex, carport at rear, stove, fridge and water included; available Dec. 1st. $295. 479-6586.

LANGFORD NEW DUPLEX, three bedrooms, big basement, fridge, stove, close to school, $350. 478-9359.

NEAR NEW THREE BEDROOM, fridge, stove, fireplace, large fenced yard, Langford area, $350 monthly. 479-8332 or 479-7890.

NO RENT TILL 1978, 2 YEAR old SxS 3 bedroom duplex on quiet Colwood Street $350 per month. 479-5629.

JANUARY 1ST, LOWER, 2-BEDroom, near bus, stores, near Summit Street, adult, $219, 598-4060 evenings.

THREE-BEDROOM, STOVE, fridge, wall-to-wall, 1½ baths, recently painted, children-pets welcome, $300. 656-6098.

LARGE 3 BEDROOM UPPER DUplex. Jubilee area. Rent $250. Available from December 1st. 592-4756.

FAIRFIELD SIDE-BY-SIDE DUplex, 2-bedrooms, stove, fridge, full basement. Adults. $300. 598-7008.

CARNARVON STREET, SXS, modern, 2-bedroom with basement, one child, no pets. $325. 477-3728.

MACDONALD PARK, 3-BEDroom, side, adults, redecorated, $275, 598-4060 evenings.

ESQUIMALT 1-BEDROOM, DEcember 1st. $225. Fridge, stove, water, 598-1892.

NEW DUPLEX, RENT WITH OPtion to buy, Dec. 1st, 1½ bath, carport, storage sheds. $320. 478-6156.

DOWNTOWN AREA, 3 BEDrooms, wall to wall carpet, stove, fridge, $300. 382-5953.

2-BEDROOM SIDE, CARPORT, sundeck, fridge, stove, drapes, $325. 598-1892.

1-BEDROOM, CARPORT, HEAT, light, laundry supplied. Available December 1st. 383-0904.

VACANT, TWO BEDROOM SIDE by side, full basement, large lot, $265. 450 Craigflower. 385-5330.

DALLAS RD. SEAVIEW. AVAILable now. Working couple. References. 385-2743.

JUBILEE, 2-EDROOM, LOWER, fridge, stove, washer and dryer, carpets, very clean, $300. 382-6633.

IN SIDNEY, 2 BEDROOMS, rent $220. Phone 477-7886.

206 DUPLEXES TO RENT

$243 — GORGE AREA, AVAILable January 1, 1978, no increase for one year, upper 2-bedroom of 4-plex, heat, appliances and garage included. Laundry facilities available. Suitable for quiet couple, no pets. Please phone 598-8443.

988 BRAY AVE. Range and Refrigerator. Two Bedrooms, Carport, No basement, Fenced Yard. Close to schools. Available now. References please. W. Hobson, 388-4271.
J. H. Whittome & Co. Limited

SWAN LAKE
Spacious 2-bedroom side-by-side duplex, nice view from sundeck, overlooking lake, near Town and Country on quiet street. January 1, $315. 383-0366.

AVAILABLE DECEMBER 1, close to K-Mart, 4 bedrooms, 2 bathrooms, require damage deposit. No pets. $246. 388-4627.

3-BEDROOM, 2 BATHS, WALL-to-wall, livingroom, kitchen, workshop, fenced yard, Langford, $310 478-1209.

ONE BEDROOM DUPLEX FOR rent in Sidney, fridge and stove, no pets, $225, utilities included. 656-2445 after 5.

207 DUPLEXES WANTED TO RENT

WANTED: 1-BEDROOM DUPLEX or a basement suite; have own appliances, also 2 small house dogs, very well trained. Would like to rent at the end of December. Rent about $180-$200. 383-0379.

WANTED BY TEACHER AND wife, two bedroom duplex with carport, storage space or utility room, shower and if possible fireplace. January 1st, preferably in Saanich. 595-4950 evenings.

WANTED
Two or three-bedroom duplex, preferably in Sears area, $200-$250. 384-3382.

210 HOUSES TO RENT UNFURNISHED

Western HOMES Ltd.

1037 Cloverdale Avenue 388-6314

ESQUIMALT
1 bdrm. duplex, $176.70. Available NOW.

CRYSTAL POOL
Large 3-bdrm. house, 1½ baths, D.R., large yard. Avail. NOW. $350 p.m.

SOOKE
3 bdrm home $275 p.m. Includes stove. Close to bus stop. Avail. Dec. 1st.

OAK BAY
Large 4 bdrm., 2½ baths, 2 F.P., rec rm., garage, large yard, $450 p/m. Avail. JAN. 1st.

CENTRAL SAANICH
Brand new 3 bdrm. townhouse, 2 baths, w/w, fr. and st. WELL WORTH $450 p/m. Avail. NOW.

WATERVIEW PATIO TOWNHOUSES
724 Sea Terrace
—Overlooking Victoria Harbor
—Embraced by waterfront park with tennis court
—Private sunny patios
—W-W carpets, drapes and appliances
—Free parking
—Minutes from town
—3 Bedroom from $325.00
—2 Bedroom $290.00
P. R. Brown & Sons, 385-3435
762 Fort Street

3 BEDROOM — CHILDREN
Roomy 2-storey condo. Has own door to outside. Includes stove, fridge, washer and dryer. 2 bathrooms, wall-to-wall, near parks, schools and 5 minutes on bus. Esquimalt-Gorge. After 4, Loiselle Bros. 383-4568.

GORGE VIEW, 3 BDRM, 1½ bath executive townhouse — all appliances included. Quiet street, fully broadloomed, fireplace, sunken livingroom, fenced garden. $475 per month. Available now. 388-5471. Concord.

3-BEDROOM, DEN, KITCHEN nook, new wall-to-wall carpet. $400 firm. References essential, 2837 Parkview Dr. Available immediately. Call Canada Trust Company, 382-8111 Local 28.

SHELBOURNE-CEDAR HILL area. On quiet street, 2-bedroom drive-in garage with fireplace, pets allowed, $325 per month. Please call 386-6306, Monday-Friday, 9-5 p.m.

DELUXE 3-BEDROOM TOWNhouse, fireplace and family room, walking distance to University, all levels of schools, and shopping, on bus route, $350 per month, phone 388-7803 after 5 for appointment to view.

5 AC. FARM HOME
3 bedroom home loafing sheds and large barn, own water supply. Fruit trees, and good pasture. Available Dec. 1st. $475 rent 478-8361; after 6, 592-1331.

3017 SHELBOURNE STREET
2 bedrooms, full basement, drive-in garage, oil furnace. Tenants pay all utilities. $276.50. Available now — call GARDNER REALTY LTD. 385-7721.

TWO BEDROOM MAIN FLOOR, 2 in basement, large living room with fireplace.. Close to Woodwards, $350., includes heat. 479-8624.

COSY 2-BEDROOM, WASHER, dryer, fridge, stove, large yard with fruit trees. Quiet street, $285 per month. Available December 15th. 592-4873.

DEC. 1 — Esquimalt. 2 bedroom home. Large sundeck. Includes fridge, stove and water. Phone Audrey Grimshaw, 388-4455.
CENTURY 21 J. D. BOSDET

SHAWNIGAN LAKESIDE HOUSE, fully winterized, fireplace. Available long lease. References essential. $290. per month. Phone 724-5028.

THREE BEDROOM HOUSE ON treed acreage, with pasture land, 2 bathrooms, rumpus room with bar, fridge, stove. Available Immediately, $400. 479-7195, for appointment.

BEAUTIFUL FOUR BEDROOM Colwood home with fantastic ocean views and only one block from bird sanctuary. Asking $'00 per month. Information phone 478-2998.

3-BEDROOM HOUSE, CARPET and drapes, garage, $280. Can be seen at 964 Nicholson. 479-4237 after 5.

ROCKLAND AREA— NEW EXECutive, 3 bedrooms plus den, 2½ bath. Very private. $550. 595-8984, Before noon.

2-BEDROOM, AVAILABLE IMMEdietely, partially renovated, no basement, fenced yard, Fernwood area, $325 month. 382-6794.

2-BEDROOM NO BASEMENT large yard, fireplace, fridge and stove, $315, 3872 Douglas Street, 3860 Douglas Street, 658-5564.

2 BEDROOM HOME IN SIDNEY. January 1st. Must have at least 2 references, $385. monthly. 656-5949.

COTTAGE FOR RENT IN VIEW Royal, $160 per month. 479-8445 between 7 p.m. and 9 p.m.

OAK BAY, 4-BEDROOM, 2 baths, stove, fridge, washer and dryer, $350. 479-4749.

4 BEDROOMS HOUSE, FRIDGE, stove. Sooke Rd., $305. References. 642-5497.

VIEW ROYAL; 2-BDRM, $167 per month, vacant, 479-4619, no dogs please.

2567 PRIOR ST., TWO BEDrooms, $295 per month. 382-3464, 477-6183.

2-BEDROOM HOUSE ON CAREY Rd. Available December 1st. 388-7818.

RENT OR RENT TO OWN, $450; 3-bedroom rancher, half acre, now available. 658-5877.

OLDER 3-BEDROOM HOUSE, near Sears, children and pets O.K. $305 per month, 479-4143.

5 BEDROOM LARGE HOUSE, fireplace, large yard, $395. 3890 Douglas Street. 658-5564.

3-BEDROOM HOME, WALL TO wall. fireplace, on large lot in country setting, $375. 479-0695.

3 BEDROOM, FIREPLACE, large garage, sundeck, appliances, $325. 382-0080, 382-8697.

CUTE 2 BEDROOM HOME close to Camosun College, $375. 592-1606.

3 BEDROOM HOUSE, LARGE yard, near town and bus. After 5 p.m. 386-3008, 386-0134.

AVAILABLE DEC. 1ST, 3 BEDroom house, 2526 Belmont Ave. At $300., 477-2473. Evenings.

210 HOUSES TO RENT UNFURNISHED

$295.00 Langford. One level 3-brm. Stove, fridge, near shops, buses, etc. Avail. now.

$376.00 Sidney. Modern 3-brm. F.P. w-w carpet, stove, fridge, fenced yard. Avail. now.

$550.00 Rockland area. Immaculate 3-brm. townhouse. F.P. 2½ baths, 7 appliances, double parking, lease. Avail. Dec. 1st.

$459.00 Cedar Hill. Large 3-brm., near golf course, stove, fridge, washer, dryer. Avail. now.

$350.00 Langford. Modern 3-brm. One level, W-W carpet, F.P., sove, fridge, fenced garden, fruit trees.

$425.00 Glen Lake Colwood. Modern 4-brm. Large rooms, F.P., stove, fridge, double carport, full basement. Avail now.

$350.00 Vic West. Modern 2-brm. One level. Stove, fridge, carpet. Convenient, quiet area. Avail. now.

$450.00 Landsdowne-Foul Bay. Large 4-brm. den, 1½ baths, 2 level. Stove, fridge, washer, dryer. Close to schools, shopping. Avail. Dec. 17th.

$375.00 Metchosin. Modern 3-brm. 2 baths, F.P., den, stove, fridge, w-w carpet. Avail. Jan. 1st.

$325.00 Colwood. New large 3-brm. Semi-detached home. W-W carpet, F.P. 1½ baths. Avail. Dec. 1st.
PEMBERTON HOLMES LTD.
384-8124
1000 Government St.

SMALL COMPACT HOME — Town and Country area. Quiet street, pleasant fenced yard. Living room, dinette and kitchen with stove and fridge. 2 bedrooms. Rent $300. Available Dec. 1.

4-BEDROOM HOUSE—Rumpus room — 1 and a half bathrooms — oil furnace — fridge and stove — full wall-to-wall rugs — fully fenced backyard. Excellent condition. Rent $400. Fifteen minutes from town — references required.

david burr ltd.
655 Fort St. 384-9335

OLDER 5 BEDROOM
Renovated older house in Saxe Point area. Has modern kitchen. Includes Jennair range, wall oven, dishwasher. Large laundry room with washer and dryer. Roomy dining room and living room have large Solar bronze windows. Main has 3 bedrooms, up 2 bedrooms and sitting area. 2 complete bathrooms. Garage and workshop downstairs. $425. After 4 p.m. 383-4568. Loiselle Bros.

SIDE-BY-SIDE DUPLEX, BUILT on corner lot with entrance on own street. 3 bedrooms, 1½ baths, living room and dining room, family room and utility room. All automatic appliances, range, fridge, dishwasher, garburator, washer and dryer. Wall-to-wall carpets, drapes. Beautiful landscaping and view of campus. $450 per month. Rent includes gardening. Phone office hours. 592-8516.

RENT TO PURCHASE
RENT FOR 6 MONTHS AND HAVE FULL AMOUNT APPLIED TO MAKE THE DOWN PAYMENT. $325 PER MONTH WILL HADLE. CHOICE OF PROPERTIES VALUED IN MID 40's. FOR MORE INFORMATION CALL RAVELLE MORTGAGE CORPORATION, 388-5454; EVENINGS, MARION WEBB, 384-0815.

FAIRFIELD CLOSE IN
Near the park. Like a private home, 4½ rooms (2 or 3 bedrooms) 1 2-3 baths, basement; drive-in garage, rumpus, laundry automatic washer, garburator, fridge and range, some furniture — Dec. 1. $350 includes heat and water and yard work done, drapes, rugs. Dickie Agencies Ltd., 919 Fort, 382-4312; eves. 477-4662.

PIONEER CO-OP
Victoria West
2 BR — 951 Walker
3 BR — 932 Walker
—944 Walker
For further information and appointment to view phone Hugh Creighton at 388-6691.
ROBERTS INVESTMENTS LTD.

5 BEDROOMS
$450 per month, available now. Lower level could be self-contained 2 bedroom suite. 710 CHESTERLEA AVE. Royal Oak area, minutes from shopping and the university. PACE PROPERTIES LTD., 595-2413; JERRY DOWNER 658-8491.

FARM HOUSE AND BARN, 25 acres, Sooke, $400. Two bedroom, large yard, Sooke, $225. Three bedroom duplex, ocean view, Sooke, $275. Two bedroom apartment, December 1, Sooke, $200, including fridge, stove, washer, dryer and heat. 382-8471, 642-3409 or 383-7918.

3-BEDROOM, 2-BATHROOM home. Oak Bay border area. South of Jubilee Hospital. range, fridge, dishwasher and drapes included, no pets. references required. $400. 658-8733.

3-BDRM DELUXE HOME — MT. Tolmie. Incredible views. $700 per month. Bill McCarter 592-3970 or Henderson Realty Ltd. 385-9741.

AVAILABLE IMMEDIATELY, 3 bedrooms, fridge, stove included, plus finished room in basement, fireplace. Large lot, garage; children welcome. 598-3817 after 5 and weekends.

METCHOSIN
Cosy 1-bedroom with attic and basement. Sundeck, fireplace, pastoral setting, $265 per month. For January 1st. Long lease available. Reply Victoria Press Box 610.

BEAUTIFUL COUNTRY PROPerty, small 4-bedroom house on Glen Lake. Fenced play yard, $350 per month, possession January 15th. 474-2490.

BEAUTIFUL DELUXE 3-BEDroom, 1500 sq. ft. townhouse, in quiet area, close to all amenities, $400 per month, phone 592-0662 to view.

SOOKE
Large 4 bedroom house, with tennis courts, view of the water, for rent at $400. per month. Please call 652-1705 after 6 p.m.

NEW DELUXE 3-BEDROOM wall-to-wall carpet, pleasant views, large yard, children and pets welcome. Colwood-View Royal Area. $325. 383-2715 or 595-3867.

COUNTRY LIVING — COSY 2 bedroom house with large bright kitchen, living room, dining room and utility room, $325 per month. Cobble Hill 743-9643.

DOWNTOWN
$300, older three bedroom home close to Royal Athletic Park now being redecorated, 477-7545.

AVAILABLE DEC. 1ST, 2-BEDroom home, fridge, stove, basement, $263. 2440 Richmond Rd. Phone 386-6191.

COLWOOD AREA. 3-BEDROOM house has carpets, fireplace and garage. $350. 478-1721 between 9 a.m. - 5 p.m.

COSY 2 BEDROOM HOUSE FOR rent ideal location just off Gorge Rd. immediate possession. Phone 936-6183 (Vancouver).

JANUARY 1, 2-BEDROOM, 5 minutes to town. Suitable for couple, one child. Fridge, stove included. $285. 478-0669.

SIDNEY AREA, BEAUTIFUL house, 3 or 4 bedrooms, full basement, available anytime. 656-2631. $385 monthly.

CLEAN, 4-BEDROOM, FULL basement home, ½ block Jubilee Hospital. No objections Children or pets. $340. 595-2589, 598-2101.

3-BEDROOM, MAIN FLOOR, IN Langford, $250 plus ½ utilities, no pets. 478-8985, 478-3322.

4 BEDROOM, STOVE AND fridge. Available now. 479-2509.

3 BEDROOM HOUSE, 634 PINE street, $300 month. 388-5359.

211 HOUSES TO RENT FURNISHED

FURNISHED MALAHAT CABIN. Fireplace, waterview, weekly or monthly, $200. 478-9231.

LANGFORD WATERFRONT ONE bedroom cottage, $275 monthly. Phone 478-6080 or 386-9758.

SHARE LARGE HOME WITH 2 UVic students. Call 385-7926.

212 HOUSES WANTED TO RENT

WANTED: JAN 78 OR APRIL. Quiet character with one St. Bernard dog seek small unfurnished cottage or duplex with yard space and fireplace. Rent approx. $200. Will look after place like own. Also will consider rent to own after one year. Please call: Lee 658-5705.

212 HOUSES WANTED TO RENT

QUIET YOUNG COUPLE (teacher and librarian) seek unfurnished accommodation, house or apartment, in South Saanich, reasonably close to University. In $250 range. From January 1s6. 382-5849, after 5 p.m.

CARPENTER, WIFE, CHILD REquire 2-3 bed house, with large basement or workshed circa February 1. Willing to exchange renovation work against part rent. 382-2709.

COUPLE SEEK QUIET CHARACter 2 bedroom house, duplex or suite, prefer fireplace and yard; good references. 595-5558.

SMALL OLD CABIN REQUIRED by quiet working man, can do repairs. Phone David 656-4005 after 5 p.m.

COUPLE WITIH BABY REQUIRE house or side by side duplex with garden, up to $300. Stove or fridge not necessary. P. Dicken 382-2151.

FAMILY HOME DESTROYED BY fire, in urgent need of clean 2-bedroom home in Metchosin area, $200. 478-5982.

RESPONSIBLE WORKING woman with two cats desires small house or duplex, $180 to $200. 385-8557.

215 HALLS, WAREHOUSES, STORES and OFFICES TO RENT

SEASPRAY PROPERTIES LTD./REALTORS

1911 QUADRA
386-3124

RETAIL

STADACONA CENTRE — Fort St. or Pandora Ave. exposure. New major retail complex at the Oak Bay Junction. Shops from 600 sq. ft.
QUADRA and HILLSIDE — 1250 sq. ft. Carpeted, air-conditioned. Excellent parking, good exposure.
DOWNTOWN — 1410 Douglas St. — 2500 sq. ft. with full basement and rear loading.
NORTH DOUGLAS — 2300 sq. ft. Douglas St. frontage plus workshop.

OFFICE

QUADRA CENTRE — near McKenzie. New top-quality space with acres of parking.
NEAR "THE BAY" — Ground floor. Good parking. Approx. 650 sq. ft.
DOWNTOWN — The "Counting House." Offices from 540 sq. ft. Super old brick — Heritage building. Will finish to suit.

WAREHOUSE

ROCK BAY AREA — 1650 sq. ft. full-height with show room and office.
NORTH DOUGLAS — 9,000 sq. ft. full-height. Four loading doors. Direct access to Douglas St.

We also have other listings which may suit your requirements.
R. D. LAW 386-3124

ABACUS
388-5365

BAKERY and-or equipment for sale or lease, 1,500 sq. ft. with coffee shop.

HIGHLY DESIRABLE street level RETAIL location; 1,137 sq. ft.

LARGE Mezzanine Level character RETAIL space available. Great charm. 1,759 sq. ft.

Character OFFICE SPACE in very attractive heritage building. Convenient. 2,251 and 926 sq. ft.

New Medical-Dental premises available. Choice location. Brand new building.

BEAUTIFUL OFFICE SPACE available in new Professional Bldg. Excellent location. 8,000 sq. ft. or partial.

VIEW is spectacular in this Professional Office. 1,100 sq. ft., fully finished.

388-5365
Courtesy to Realtors

Cedric Steele Realty Ltd.
388-6258

OFFICE SPACE
2 good locations in modern buildings. 620 sq. ft. up to 3,500 sq. ft. Prices from $4.85 per sq. ft. to $6.00 sq. ft.

WAREHOUSE SPACE
1,500 sq ft. to 4,500 sq. ft. at $4.00 sq. ft. 8,000 sq ft at $2.75 sq. ft. 2 modern concrete block bldgs. Large bay doors, close in.
For details call Gerry Finnigan, 383-4739 or 388-6258, Cedric Steele Realty Ltd.

UPSTAIRS RENTAL SPACE, downtown area. Good location for working space, such as printing, woodworking, studio, arts, etc. 1450 sq. ft. (more if needed). Rent $200. Available Dec. 1.

JAMES BAY RETAIL
1300 sq. ft. of commercial space available immediately (street level). $600 per month.

david burr ltd.
655 Fort St. 384-9335

750 SQ. FT. GROUND FLOOR workshop, 10 car parking, clean well lit shop, compressed air, 220 volts, 3 phase, utilities and taxes included. $450 per month, 2620 Rock Bay Ave. 384-5321, 385-5542. Available Jan. 1st., '78.

MCKENZIE AND BORDEN NOW leasing superior new office space in busy area suitable for lawyers, doctors, dentists, accountants etc. Air conditioned, excellent parking, available January 15th. 479-7117.

WAREHOUSING
One month free, new warehouse, 852 Devonshire Rd. 2100 or 3200 sq. ft. of finished office, heated, $2.90 per sq. ft. 477-5274 or 479-7041.

CLOSE TO NORTH PARK AND Cook, all utilities, ground floor, 600 sq. ft., 200 volt, limited parking, move now, pay January, $300 per month. 477-1485.

SOOKE
Prime retail space for rent, from $300. per month, office space from $75. per month 652-4286 or 642-3931 before 5 p.m.

AVAILABLE IMMEDIATELY, modern 2000 ft. (will subdivide) office space, excellent exposure, parking lot, close to Woodwards. Reasonable rent. Phone owner, 383-8774 and 382-1234.

THREE SHOPS TO RENT
One 900 square foot shop, two 1800 square foot shops. 731 Pembroke street, available January 1st. Phone 388-4491, ask for Dave Baird or John Bell.

ONE MONTH FREE, 1000 SQ. FT. of retail space, excellent traffic area in station centre. Ideal sales and service situation. $550 per month. Apply Langford Rentals 478-6333.

2,700 SQ. FT. OF WAREHOUSE with 12' loading door. 18' ceiling height ideal for fork-lift. Space includes 3 offices. Tyee Road. Ask for cliff Salmond at GARDNER REALTY LTD. — 385-7721.

CITY CENTRE
Large hall, suitable for night club or Billiard hall, $1500 per month. Small studio with sky light, $125. Retail shop, 850 sq. ft. plus 600 sq. ft. of storage, $500. Phone 385-6718.

INEXPENSIVE WAREHOUSE for storage space wanted, 1500-2000 sq. ft. 388-6844.

ESQUIMALT LEGION BUILDING. 400 sq. ft. office, $150 monthly, December 1st, 386-7635.

WAREHOUSE DOWNTOWN
1,800 sq. ft. Good access, $275 per month. Call 595-3080.

1,200 Q. FT. OFFICE SPACE OR retail. Hillside-Quadra. 384-8191.

1,500 — 4,500 SQ. FT. WAREhouse space. 477-6666.

215 HALLS, WAREHOUSES, STORES and OFFICES TO RENT

REALSPAN PROPERTIES LTD.

1031 VANCOUVER ST. 388-6454

WE SPECIALIZE IN LEASING

OFFICE

1. TAP the potential of Esquimalt on this top quality office bldg. Join Westcoast Savings Credit Union at 1234 Esquimalt Rd.

2. MAIN FLOOR - 1500 sq. ft. of prime office across from Simpson Sears. Excellent exposure.

3. CHEAP — the most reasonable rates in town. Modern office with parking — Douglas Street at Hillside.

4. CITY CORE — Several bdlgs. with areas from 500 sq. ft. to 30,000 sq. ft. Some with parking.

5. DOWNTOWN — Medical/Dental. 700 - 1500 sq. ft. Ideal location with ample parking.

WAREHOUSE

1. NORTH DOUGLAS — just off Douglas. Areas of 1800 sq. ft.

2. DOWNTOWN — total of 5000 sq. ft. (or smaller) on Wharf Street near Johnson. Reanosable rent.

3. MEMORIAL ARENA — Fantastic traffic flow past 1,200 sq. ft. warehouse. Ideal Retail/Wholesale. Parking.

388-6454

BRENTWOOD VILLAGE SQUARE RETAIL SPACE

NOW LEASING

627-950 sq. ft. MODULES. UNIQUE VILLAGE-MALL COMPLEX in the HEART of BRENTWOOD SHOPPING DISTRICT. OPENING DEC. 1ST. ONLY THREE REMAINING STORES FOR LEASING. INFORMATION
Mr. D. Munro, Victoria Realty Ltd. 386-3585.

710 SQ. FT.
SUPER LOCATION
FREE PARKING
Situated close to town this clean building has 710 sq. ft. of office space available. The negotiable rent includes heat, electricity, air conditioning, parking and janitorial services. A must see. Contact:
388-4434 WILF GEE

APPROX. 100 SQ. FT.
Situated in a convenient location this clean office must be seen.
388-4434 WILF GEE
WESTMONT REALTY (1977) LTD
388-4434 388-4434

PRIME DOUGLAS ST. FRONTAGE
Excellent ground level, up to 1600 sq. ft., retail or wholesale, with loading dock, blacktopped parking area, large showroom 16' x 26', plus private office and additional areas for offices, shop, storage, etc., all carpeted. For further details please phone Mr. Anderson at 382-2721 or 382-2761.

NEW OFFICE BUILDING, TOWN & Country area — 3371 Oak Street, Victoria, B.C. All offices have adjacent parking and we have the following space available.
1st floor 2,900'
3rd floor 1,200'
Telephone — 388-7511 — Mr. Moir
386-1336 — Mr. Irving

STRATA TYPE WAREHOUSING
Built for sale or lease, bays 3000 sq. ft. (30'x100') and up. Koksilah Industrial park, one mile south of Duncan. For information call 743-5821.

DOWNTOWN OFFICES
A choice of office space from 438 sq. ft. to 3,000 sq. ft. Available in modern air conditioned professional building opposite city parkade. Reasonable rent. Contact Morguard Properties, 383-4168.

DOUGLAS ST. STORE
Large prime retail store for lease. Main floor 2588 sq. ft. with 653 sq. ft. Mezzanine, plus basement (258 sq. ft.). Located at 1410 Douglas. Call Morguard Properties, 383-4168.

SIDNEY
370 sq. ft. office or retail, second floor, elevator, heat, air conditioning, all found, $155 per month. Phone 656-5511 or 656-3151.

LANGFORD: LARGE METAL building on ½ acre, suitable storage, light manufacturer etc. 477-2104.

FOR RENT, 840 SQ. FT. BEACON Ave., Sidney. Office space or suitable for small business. Will alter to suit. 385-0055.

2 WAREHOUSE AREAS OF 3400 sq. ft. from $1.75 and one "Cabinet Shop" of 3500 sq. ft. at 242 Mary St. 656-1928, 656-4945.

OFFICE ON DOUGLAS, 5 MINutes walk from town, divided private area, smartly finished, $115. 592-0828.

FOR RENT: 1 2-STOREY OFFICE building, plus 1100 sq. ft. warehouse bays. 2825 Bridge St. Please call 386-6308.

GROUND FLOOR COMMERCIAL space in Esquimalt. New building 1,600 sq. ft. at $2 per sq. ft. 386-0832 9-5.

STORAGE SPACE FOR RENT, 330 sq. ft. controlled storage, Gorge Shopping Centre Ltd., 388-5812.

900 — 2,400 SQ. FT. OFFICE RETail space. 477-6666.

233 MORTGAGE LOANS and INSURANCE

MONEY PROBLEMS

Mortgage money immediately available. Difficult situations are our specialty. If you have had credit problems or have been turned down elsewhere try us. No red tape, interviews in the privacy of your own home. 24-hour O.K. Any amount, any reason.
CALL
DEREK GREEN
368-7891 or 479-1475
We are also now able to offer a full service of commercial and industrial loans. For personal and specialized service in these areas call
PAUL DURAND
388-7891 or 385-6178
RAE INVESTMENTS LTD.

1st AND 2nd MORTGAGE LOANS
SOOKE — GULF ISLANDS
SHAWNIGAN — DUNCAN
UP-ISLAND — MAINLAND

WE SPECIALIZE IN LAND MORTGAGES

VICTORIA 1ST MORTGAGES FROM 10%. PAY OFF ANYTIME
Lowest Payments Available
Call Mr. Douglas Hawkes Collect 384-7128 (after hours 477-9544)
DOUGLAS HAWKES LTD.
990 BLANSHARD ST.

NATIONAL TRUST

Try us, enquiries welcome on all types of mortgages.
Al McDonald — 595-2121
Stan James — 479-7161
National Trust Real Estate

MORTGAGES
Quick decision on interim, short and long-term commercial, residential and industrial applications.
ROBERT ELLIS
NORTHERN PACIFIC REALTY LTD.
479-1687

233 MORTGAGE LOANS and INSURANCE

$ $ $ $ $ $ $ $ $ $ $ $

1ST-2ND-3RD MORTGAGES

We will lend you MORE MONEY on the equity on your home and give you payments you can comfortably afford. Loans from $2,000 to $50,000.

EXAMPLES:

BORROW	PAY
$5,000	$ 53.85
$10,000	$107.00
$20,000	$215.39

15 YR. AMORT.- 5 YR. TERM

FUNDS IMMEDIATELY AVAILABLE
INTERVIEWS IN THE PRIVACY OF YOUR OWN HOME

YOU OWE IT TO YOURSELF TO CALL THE SPECIALIST FIRST.

W. A. (Bill) Hodgson
385-2551
EVENINGS 385-4528
Byron Price and Associates Ltd.

$ $ $ $ $ $ $ $ $ $ $ $

SUBDIVISION FINANCING A SPECIALIZED FIELD

Avon Mortgage Corp.
Real Estate Service Centre
1001 Cloverdale Ave.
388-6161

MORTGAGE YOUR EQUITY
If you hold an agreement for sa's or Mortgage and need ready cash.
See
P. R. BROWN & SONS LTD.
762 Fort St. 385-3435

PROMPT SERVICE
For all your mortgage requirements please call PETER PRIMGAARD at 382-9191.
CANADA PERMANENT TRUST COMPANY

FOR ALL YOUR MORTGAGE dealings whether it be arranging, buying, selling.
BARRIE HAMILTON
CHARTER MORTGAGE CORP.
388-4455

Mortgages Available
Don MacGillivray
Seaboard Properties Ltd.
3947A Quadra Street
479-7138

Funds available immediately for 1st and 2nd mortgages. Contact:
david burr ltd.

234 MORTGAGES FOR SALE

1ST MORTGAGE
1 year term — 13%
Covenant and Security in our opinion top quality and will stand up to rigid investigation.
Don MacGillivray
Seaboard Properties Ltd.
479-7138

$70,000 FIRST, 11 PER CENT, 5-year term, 3-month pre-pay, $700 per month. Excellent security. Local property. For more particulars, 388-5454.

1ST. $35,000 — 10¾%, yield 11.1; 1st. $24,000 — 10¾%, yield 11.1. Good covenants and low advance. Call Mr. Farrell, 388-4334.

1ST MORTGAGE INVESTMENTS Mr. Hawkes at Douglas Hawkes Ltd., 990 Blanshard, 384-7128.

235 WANTED TO BORROW

CONSIDER
Well secured 14½ per cent to 18 per cent returns on short and medium term mortgages. Amounts from $5,000 placed readily giving a steady yield.
ROBERT ELLIS
NORTHERN PACIFIC REALTY LTD.
479-1687

SECOND MORTGAGE, $35,000 at 14%, 1-YEAR TERM. SECOND MORTGAGE, $30,000 at 14%, 1-YEAR TERM. FOR DETAILS CONTACT MR. McKENZIE, 385-7521. BOORMAN INVESTMENT CO. LTD., 612 FORT ST.

240 BUSINESS OPPORTUNITIES

$$ WANTED $$
BUILDERS
CONTRACTORS
INVESTORS
To construct on desirable acreage close in. We offer an interesting proposal that you may not want to pass up.
Phone or Write
Coastland Estates
479-2150 479-9484
350 Hector

HAVE OPTION, WILL TRAVEL
The Old Station Hotel
4 floors and basement, size 26x60, $155,000. Possible tax situation before year end. Would you please leave your name and phone number on my recorder. 384-5421.

Sensational New Video Advertiser
—$15,000 min. invest. for inventory.
—$1,800 month returns.
—Have your own territory.
—Advertisers arranged.
—No selling.
—Opportunity throughout B.C.-Alta.
Phone 112-985-6313, 11 a.m.-3 p.m. collect, or write Victoria Press, Box 602.

Service & Sales
15 years of home service, excellent established accounts, training period included if required, store fixtures, machinery, inventory, sample stock, truck and equipment. Price $27,500. Terms can be arranged. Ph. 384-6013 eves. for appt.

SAILING SCHOOL SALES AND CHARTER
Downtown location, with excellent docks, office, and parking. Good return, prime lease, and unlimited potential. Including full equipped sailboats. $89,000.
Residence Office
598-1420 Ted Walford 477-1841
BLOCK BROS. REALTY LTD.

YOU DON'T LIKE OFFICE WORK!
Then here's an interesting business to challenge you. This courier service delivers letters, documents or any other hand carried items. Asking $19,500 including a 1976 car. Exclusive. For details phone TERRY EDEN, 386-3494 (23 hrs.). Western Homes Ltd.

AS LITTLE AS $45 CAN GET you started in this profitable sales and distribution business. This can be operated as a part or full-time venture right in your own neighborhood. The product is produced by a reputable Victoria firm and is advertised on local TV. Call 595-9120 or 388-6640 and start making that extra money today.

OPPORTUNITY
$3,000 will buy into operating mid-Island auto wrecking business. Low overhead, fully stocked and equipped. 384-2313 days, 479-1102 after 7.

SMALL BUSINESS FRANCHISE ideal for retirement income supplement. Requires monthly service of one to five days. Opportunity dependent upon you. Investment approx. $1500; stock and equipment. Victoria Press Box 621.

GROCERY STORE FOR SOOKE in new complex. Owner, operator and developer required. Contact Mr. Holmes 401-609 Broughton St. 383-7157.

NEWLY BUILT RESTAURANT, excellent area and location. Large seating capacity. Owner wishes to go into another business. We're open to all offers or trades. Take advantage Now! Phone 385-0622.

THREE SHOPS TO RENT
One 900 square foot shop, two 1800 square foot shops. 731 Pembroke Street. available January 1st. Phone 388-4491, ask for Dave Baird or John Bell.

BEAUTY SHOP
Barber shop, excellent location; could be bought as a unit or separately, excellent buy. 479-5075.

240 BUSINESS OPPORTUNITIES

SIDNEY BUSINESS

Established business including 4233 sq. ft. store, 1562 penthouse apartment with roof garden and 26'x99' vacant lot. To be sold complete. Excellent business in prime location. $150,000. MLS. 28275.
656-3924 MAJOR LACE 656-2438
MONTREAL TRUST CO.

GIFT STORE WITH OR WITHout stock, 400 sq. ft. Downtown Victoria, 700 block Yates. 384-2444 or 384-4292.

EARN 3 PER CENT PER MONTH on secured investment. $8,000 minimum. Reply Victoria Press Box 612.

$8,000 REQUIRED FOR BUSIness expansion. Good percentage returned. Reply Victoria Press Box 611.

BUSINESS OPPORTUNITY available part time with an expanding Island business. By appointment only. 385-0637.

DOWNTOWN MOTEL, 24 UNITS, 23 with kitchens, by owner. No agents. 388-7337.

244 REVENUE PROPERTY

90 SUITES 90 Per Cent Occupied

New A.R.P. Development. Purchaser's 1977 write off will be $260,000 against other income. 1978 write off $360,000. Down payment $675,000. Average 10 yr. return 18 per cent. Statement available for serious buyer. JIM RANSON, Westgate Rlty. 388-9941, 479-5910.

INCOME POTENTIAL

$14,400 PER YR.

Super high traffic location on North Douglas St., 2,000 sq. ft. building divided into 2—1,200 sq. ft. areas. Rented at only $600.00 per mo. per side would provide $14,400.00 per yr. gross. Land approx. 9,000 sq. ft. Zoned C-2 commercial. Offers invited on the asking price of $135,000.00. Exclusive with:
DAVID SOUTHALL
477-7284 (24 hrs.) 652-1201 (Res.)

PAR EXCELLENCE

1½ yrs. old each side owner occupied, 3 bedrms. ensuite plumbing, spacious in-line living and dining with FP and family size kitchen. Superior in construction with quality finishing throughout. Lower level with 4 pce. RI plumbing — well planned for further development. This is a well priced duplex at $115,000. MLS.
Mary McGuire Lillian Hendy
479-1667 (24 hrs.)
J. H. Whittome & Co. Ltd.
Royal Oak Branch

HAVE OPTION, WILL TRAVEL
The Old Station Hotel
4 floors and basement, size 26x60. $155,000. Possible tax situation before year end. Potential revenue. Would you please leave your name and phone number on my recorder. 384-5421.

ROCKLAND GOVERNMENT HOUSE
Resthome or rooming house
$129,000
This 3-storey building is in tiptop shape. A good investment in one of Victoria's prestige areas. 5 bathrooms. Bedrooms galore. To View. Call SHANE BEFURT 386-6164 or 385-3664.
Castle Properties

WATERFRONT TAX SHELTER

Invest in beautiful ocean front condominiums and country estates that offer excellent future appreciation potential and immediate tax savings. Up to 90 per cent financing at 1st mortgage rates plus 1 year rent guarantee. For further information call
OCEAN VILLAGE
642-5254

ST. CHARLES VICTORIAN

Outstanding character duplex, offering over 3,000 sq. ft. of old world charm. Huge secluded lot with room for a tennis court or swimming pool or both. Fireplaces and high ceilings abound. Offered now at $109,000. New MLS. For more details call: GLENN NICHOLLS. 598-7689 or 592-2431. Lansdowne Properties.

FAIRFIELD 456 CHESTER 3 SUITES

Three self-contained suites all in good condition. Oil heating. Property is 57x120 and zoned R32. Full price $82,000. Drive by and call HAROLD WARE, OFF. 386-6164, Res. 385-1580. Castle Properties.

THE BRAE MAR BEACON HILL PARK

Stately four suite apartment building situated 1 block from the park and shopping and on a very quiet street. Priced for a quick sale at $79,900. M.L.S. Call CHRIS GREIG 386-6164 or 478-5953.

SMALL TOWNHOUSE PROJECT

10% C.C.A. for 1978
Can be registered and resold as Strata.
Positive cash flow at 60% Mortgage.
Daon 383-2834

APT. BLOCK
21 SUITES
15 2-BR. (children allowed); 6 1-BR suites, built 1973, good rental area. Owner may carry some. Asking $410,000. Excl.
479-1667
Brian Brown Cathy Atkins
J. H. Whittome & Co. Ltd.
Royal Oak Branch

SIDE-BY-SIDE 4-PLEX

Each suite has 2 BRS and one has full basement. 4 undercover parking spots — laundry room. Centrally located. $116,000.
385-7721 Kent MacLeod 595-4273
GARDNER REALTY LTD.

VIC WEST

Big roomy old home converted to up and down duplex. Everything separate. Easily rented. Rents for $386 per month. Owner must sell. Make an offer. Asking $43,500.
KEN MANN 598-5144
T.L. Mann & Associates Ltd.

LANGFORD AREA. LIVE IN this large deluxe unit, and operate your business out of the other unit. Ideal arrangement. Will sell, low down payment, or rent $350 each H. Bitterman, 388-7557. Capital City Realty.

BY OWNER
5 units, one 3 bedroom, two 2 bedrooms, one bachelor suite and housekeeping. $75,900. No agents please. 477-5820.

OWNER RETIRING. SEVERAL revenue properties, each 2 to 9 suites, close-in city locations, potential development or live in. Particulars Victoria Press Box 588.

3 BEDROOM DUPLEX IN SIDney, quiet neighbourhood and recently redecorated. 652-3618.

244 REVENUE PROPERTY

TAX SHELTER NO SUBSIDY SHOWING CASH FLOW

Brand new 10-suite apartment with 3500 sq. ft. on the ground floor of commercial — office space — ideal for doctors, dentists, etc. The building is situated in Saanich on a street with high traffic account. All apartments are rented and approx. 2300 sq. ft. of office space is leased. The building qualified for full C.C.A. Vendor will consider carrying $400,000 1st at 10¼%. Asking $525,000.
388-4434 LEO PIGERT 598-1975
EVAN WILLIAMS 388-4434
WESTMONT REALTY (1977) Ltd.
920 Hillside 388-4434

Cedric Steele Realty Ltd.
388-6258

REVENUE BUILDINGS
$750,000. Projected Net Revenue $80,798. Only two vacancies remaining.
RETAIL WAREHOUSE
$655,000. Projected Net Revenue $71,100. Only one vacancy.
OFFICE WAREHOUSE
$249,000. Projected Net Revenue $28,700. Office space vacant.
OFFICE WAREHOUSE
$225,000. Fully leased. Net Revenue $20,665.
All the above are modern concrete block construction bulidings.
7-SUITE APT. BLK.
$155,000. In excellent condition and location. Good Revenue.
Vendors will consider trades on any of the above.
For details call Gerry Finnigan, 383-4739 or 388-6258, Cedric Steele Realty Ltd.

S/S DUPLEX 3 STOREYS DEEP!

That's right! This duplex has 2 full height levels below the main floor. Could be extra accomodation. Main floor has 2 bedrooms, LR, kitchen and bath on each side. Large lot 100'x195'. New MLS No. 29323. Asking $66,500.

SUPER REVENUE

4 suites bringing in 11,100 gross in this completely renovated and fully modern building. Look at this! 2—3-bedroom suites, 2—1-bedroom suites, all as fully modern as you could wish for. MLS — $92,500.

For information on the above properties please call Cliff Salmond at 385-7721 or 477-3626 — GARDNER REALTY LTD.

If you have revenue property you would consider selling, I would appreciate your call.

DUPLEXES GALORE! WE HAVE A WIDE CHOICE OF SELF CONTAINED DUPLEXES. NEW AND USED, WHICH OFFER TAX SHELTER, INCOME OR ECONOMICAL LIVING. CALL 386-7521. ASK FOR DEAN ELLIOT OR PHIL SIMPSON FOR DETAILS OR VIEWING.
BOORMAN INVESTMENT CO.
612 FORT ST.

LOVELY MANSION IN ROCKland on 2 city lots with 9 rentals, for sale at $149,000 or will trade for house or condo, private sale, no agents. 592-1606.

245 REVENUE PROPERTIES WANTED

I HAVE

purchasers interested in:
—Triplex or Fourplex having 3 BR apt. with ground level entrance. $70-$100,000 range.
—Revenue home containing several LMK units yielding good return. $30-$75,000 range.
386-8441 M. Ruth Crosland 595-5677
J. H. Whittome and Co. Ltd.

DUPLEXPERT

I have sold a considerable number of duplex or revenue properties priced from $35,000 to $150,000. If you wish to purchase call me. If you wish to sell, call me for an experienced market evaluation.
GLENN NICHOLLS
598-7689 or 592-2431
Lansdowne Properties

VANCOUVER INVESTMENT COMPANY
Wants to purchase apartments in Victoria. Will consider buildings with 15 units up to 120 units. Quick decisions. Principals and Agents call: Gerry Finnigan 383-4739 or 388-6258. Cedric Steel Realty Ltd.

247 COMMERCIAL OR INDUSTRIAL PROPERTIES

P.R.B
P. R. BROWN
AND SONS LTD.
"The People to See"

CLOSE IN
Approx. 9860 Sq. Ft. Warehouse and 2025 Sq. Ft. Office. Zoned Heavy Industrial. Good electrical Supply and Off Street Parking. Gross approx. $35,000. P.A. Low Maintenance. Priced to Sell by Year End at $337,500. Details — K. O. Moore 385-2455 anytime.

PERFECT FAMILY BUSINESS
STORE and LIVING QUARTERS
Growing residential area. 5 year lease with option to purchase. 3-B.R. attached accommodation. No competition. Thetis Heights. $23,000. Buy business, equipment and good will. MLS 29125. Call:
JOHN HOLMS at 386-7521
BOORMAN INVESTMENT CO. LTD.
612 FORT ST.

HAVE OPTION, WILL TRAVEL
The Old Station Hotel
4 floors and basement, size 26x60. $155,000. Possible tax situation before year end. Would you please leave your name and phone number on my recorder. 384-5421.

EXCELLENT SHOPPING CENTRE
Yielding good return. Principals only. No agents. John Kennett, 385-1491.

Duncan Storage Yard

For sale or rent — 1 acre chain link fenced, suitable for equipment, building materials, truck storage etc. $40,000 or rent $300 per month. Phone 746-6833.

WAREHOUSE SITE

City lot 5400 sq. ft.
Zoned M-2. Prime.
KEN MANN
BUS: 598-5144 RES: 477-6773
T. L. Mann and Associates Ltd.

KEATING X RD.

1 to 5 acres available in newly serviced paved industrial subdivision. Will sell or develop for suitable tenant, O.K. Trucking Co. Ltd., 386-3414.

10-Unit Townhouse site, close to city. Zoned. Plans and engineering ino. Ready to go. $152,000. 477-4621.

247 COMMERCIAL OR INDUSTRIAL PROPERTIES

WANTED
In City core area. Existing business Restaurant, Sandwich Shop, Short Order Food outlet or Coffee Shop. Vendor must comply with Sec. 29 Real Estate Act. ROSS LEIGHTON, 598-2182.
JACK MEARS
OAK BAY REALTY LTD.

VERY CLEAN NEAT 3-STOREY building on Burnside East. Will lease with option to purchase or sell outright. Ground floor fully leased. Second and third floors can be fully or partially leased. Double entrances and facilities each floor. Will accept trades, all offers considered. Call owners c-o 384-5122 or 592-2615.

250 HOUSES FOR SALE

GARDNER REALTY Ltd.
895 Fort St. 385-7721
(24 HR. SERVICE)

$900 DOWN

That's all you need to purchase this 3 bedroom, full basement home in the Sears area. Bright and cheerful family kitchen and cozy living room with beautiful rock fireplace. Easy care corner lot with plenty of off-street parking. Bring us your offer on $47,500 (MLS).
385-7721 384-8075 Pager 407
Diane Fulimer
385-7721 Kent MacLeod 595-4273

2464 CENTRAL 4 BEDROOMS $64,900

CLIFF SALMOND
385-7721 477-3626

4024 SHELBOURNE ½ ACRE PARK 2 BEDROOMS NO-STEP $63,500

CLIFF SALMOND
385-7721 477-3626

1,065 SQ. FT. $39,900

Sturdy 2-bedroom bungalow with full basement, new roof and heating, up-to-date plumbing and wiring. Your decorative imagination can run wild here with no major renovation expenditures needed. The fun starts when you see the large rooms with high ceilings. An ideal place for the young couple who wants to make a house their "own" home. Call us today:
385-7721 Kent MacLeod 595-4273
385-7721 Diane Fullmer 384-8075 Pager 407

PRICED TO SELL

Immaculate 3-BR home on quiet no-through road just one block from Simpson-Sears. Bright kitchen with dishwasher, garburator and built-in cutting block, adjoins 11x10 DR, LR with FP, 23x13 rec. room, office, laundry-sewing room, 3-pce. bath down and still room for large workshop area. Sliding glass doors to sundeck overlooking landscaped gardens, storage shed, organic garden and fruit trees. Loads of off-street parking. Fenced yard. Purchased 11½ years ago for $61,500. Priced to sell now at only $35,900. Please call me for an appointment to view.—
385-7721 Kent MacLeod 595-4273

HOME WITH SUPER REVENUE

As a new 3-bedroom home with a separate 3-bedroom suite in the basement and two - 1-bedroom suites upstairs with outside entrances. Live-in the main suite and bring in $625 a month. $92,500.
385-7721 Cliff Salmond 477-3626

$6,000 OF REMODELLING

New stucco, gutters, plaster, carpets and totally new kitchen in this great 2 BR home. Huge 13x13 family kitchen, character FP and stained glass windows in LR. Lot averages at 50x150. Net taxes $190.55. Separate garage is wired for workshop use. Close to shopping and transportation. Call me now for this new listing. MLS — Just $45,900.
385-7721 Kent MacLeod 595-4273

SEASPRAY PROPERTIES LTD./REALTORS

TOWNER PARK

200' Waterfront
2.7 ACRES
IMAGINE a quality home of over 2500 sq. ft. PLUS a guest cottage of 650 sq. ft. situated in a parklike waterfront setting facing South with easy access to a super beach with warm summer bathing. ML 29162. I would be pleased to show you this superb property. Call: JOHN CABELDU 592-2568 or 386-3124.

FINE DUPLEX GORDON HEAD

Only $85,900 for this 3 bdrm, each side duplex.
Trades considered. Call: DOUG POSKITT 477-0545 or ROD FINCH 479-7663 or 386-3124.

HUGE LOT GREAT HOME

2-bdrm. beauty located in Gordon Head. Fine home for the young family at only $59,900. MLS 28072. Call: DOUG POSKITT 477-0545 or ROD FINCH 479-7663 or 386-3124.

NEW HOMES NEW HOMES

$59,900 - $67,900
Choose your carpets — move in for Christmas! Call NOW to: DOUG POSKITT 477-0545 or ROD FINCH 479-7663 or 386-3124.

NO DOWN PAYMENT

If you're paying rent right now stop lining your landlords pockets and inves tin yourself! If you want to move your family into a brand new house before Christmas give me a call at 478-1721 or 384-8075 pager 519. Ask for Ron. Ridley Bros. Development Co. Ltd.

Langford $47,500

These beautiful 3 bedroom strata title homes have real stone fireplaces, fully carpeted, partly landscaped, panoramic view, white stucco. Drive by 5yu Rainville, present offers 479-8301, 386-6275 pager 956.

BY OWNER, MOUNT DOUGLAS Park, immediate occupancy, quiet street, cozy three level split, three bedroom, 1½ baths, dining room, living room with fireplace, large kitchen with eating area. Priced to sell quickly. A little TLC required, $61,900. 652-4170.

BY OWNER
Well kept 2-bedroom bungalow. 1130 square feet, full basement, finished rumpus room, separate dining room, living room, fireplace, hot water heat. Large lot. Jubilee area. 595-6458 after 5:30. $53,900.

GUMDROP

By George Crenshaw

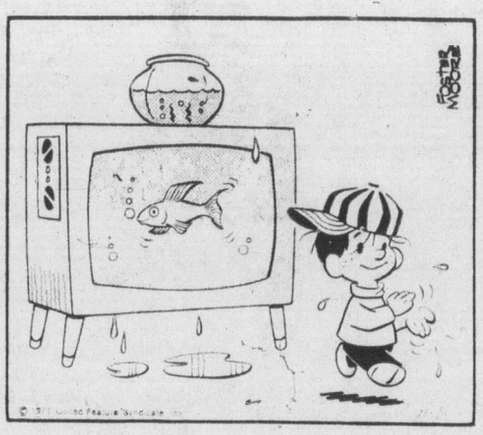

"I don't think anybody's home!"

"Yes, I can see the ball. Any other questions?"

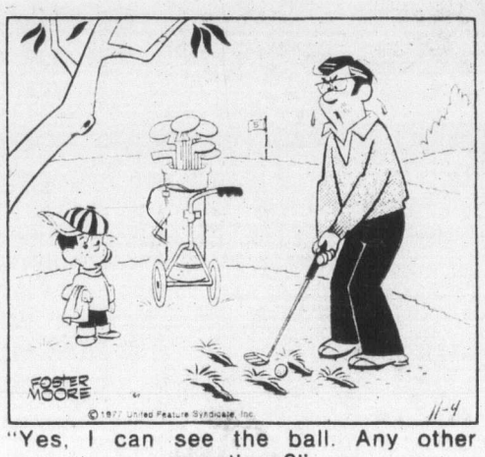

"And how's Daddy's little helper?"

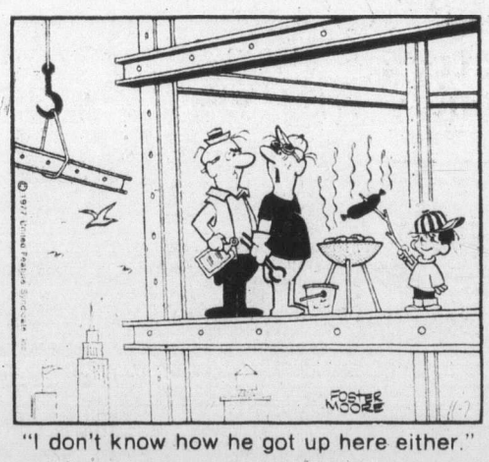

"I don't know how he got up here either."

"Just ignore him. He'll soon lose interest."

250 HOUSES FOR SALE

BLOCK BROS.

ONLY $52,900

Quadra Topaz area. 26 years old, stucco house with 4-bdrm. main, separate dining rm., spacious kitchen, big fireplace in good size, living rm. and 1 bdrm in-law-suite, high bsmt., drive-in garage. Well-landscaped, big lot, big family accommodation with school going kids.
386-2231 Kehar Dhamrait 477-5675

SIDNEY $75,000

A homeowners dream. All the extra's already built in. Almost new, 4 bdrms., 3 bathrooms, rec. rm., some sea view, close to Roberts Bay.
656-5584 TED PHILLIPS 656-5337
PAGER 388-6275 No. 877

SIDNEY

Two-bdrm. home in excellent condition. Dble. carport, finished rec rm., close to senior citizen centre and town. Anxious to sell. Offers on $52,500.
656-5584 TED PHILLIPS 656-5337
PAGER 388-6275 No .877

Owners of this custom built 3-bdrm. home almost ready to move into new home. On ½-acre lot, well-constructed, energy saver, comfortable, open to all offers.
656-5584 TED PHILLIPS 656-5337
PAGER No. 877

OLD MacDONALD

Had a farm and you can too! Lovely little acreage with 2-level family home which needs some tiddlin' up. Huge barn-workshop. Grow your own?? A just right property for the whole family. $74,900.
See Gail the ORANGE BIRD.
478-5561 478-6458

INSIST

On seeing this 2-BR townhouse before you even think of buying any other. Individually styled to avoid the monotonous look of ordinary townhouses. This one has a ground level entrance off a large common. Bay window in living room. Part finished bsmt., auto door on garage. Adult oriented. Well-managed. Low, low taxes. $32,500.
478-5561 FRED CRAIG 642-5886

MUST BE SOLD THETIS HEIGHTS

Drive by 558 Phelps Ave. then call me to see anytime (vacant). 3 bedrooms, full basement. Extra bedroom and partially finished rec room plus 3-piece bath with shower down. Fridge, stove and drapes included in very realistic asking price of $55,000. Vendor will look at all offers. Immediate possession if needed.
477-7545 KEITH KAYE 477-1841

MOUNTAIN AND CITY VIEWS PRIVATE CUL-DE-SAC

Situated at the far end of a cul-de-sac, with excellent views and privacy, an immaculate and charming 3-bedroom home with full sundecks and balconies to take advantage of the views of Mount Baker and Mount Tolmie. Living room with ceiling high granite fireplace, dining area, and the ideal kitchen with built-in dining bench and colour co-ordinated appliances. 31x13 recreation room and fireplaces and adjoining patio. $79,000.
Office Residence
477-1841 Ted Walford 598-1420

DOWNTOWN TERRACED GARDEN

A Dutch Colonial styled 2-bedroom home, with large living room, separate 14x13 dining room, a modern galley kitchen, and a secluded, beautifully terraced back garden. Oak floors. $42,000.
Residence Ted Walford Office
598-1420 477-1841

ROCKLAND PEACEFUL LANE FRUIT TREES

On a quiet "country" lane in an area of superior homes, a 2-3-bedroom bungalow with grand drawing room, dining room, den-cum-office, and a fully modernized kitchen. Large family room with "old fashion" stove. 2 bathrooms. $98,000.
Residence Office
598-1420 Ted Walford 477-1841

JUBILEE HOSPITAL MINIATURE MANSION

A completely renovated home with character, close to Jubilee Hospital, with spacious living room, dining room, 17x11 kitchen, and 3 bedrooms upstairs. Large sundeck with southern exposure. $47,000.
Residence Office
598-1420 Ted Walford 477-1841

FOR SALE
Royal Trust
477-0191
384-8001

$58,500 3 BEDROOMS

Attractive 3 bedroom home in a country-like atmosphere. Large livingroom-diningroom in-line, full high basement with 4th bedroom and room for more development. Taxes just $152.23 net. A great way to beat inflation! All this and a veiw of Portage Inlet too.
JACK and JACKIE WALDRON
477-0191 477-9636

VIEW ROYAL GLANFORD-McKENZIE

3 Bedrooms (2 down), 3 years old on cul-de-sac, few minutes from town — 1750 sq. ft., finished by the builder, in-line live and dining rooms, master bed ensuite, plus 2 pce. down. Fenced back yard. Owner transferred, priced to sell $57,500. To view call JOHN MORRY 592-9770 or JESSIE McGRATH 479-3982 or 384-8001 anytime.

Lorenzen REALTY LTD.
50 Bastion Sq. Bus. 388-4181

BEST OF BOTH $45,000 5 BEDRM.

You get the best of both worlds when you buy this single family home under a strata title. Its set apart from the town houses with room for kids to play in a pretty treed location. There's an attractive living rm., family size kitchen open to good dining area, a beautiful big sundeck, full bathrm and 1 bedrm. main floor. 2 pretty bedrms up, 2 big bedrms down plus utility and big workshop. Paved parking and big carport, room for veg. garden. Low expenses, nice and convenient location close in, and there are added extras. Phone us.
GRAY LORENZEN 652-1038 or 383-4151
BETTY SHEPHERD 386-7102 or 383-4151

T/C TOWN AND COUNTRY REALTY
3579 Douglas Street 382-7276

PRIVATE SALE. ½ DUPLEX for sale, 4-bedroom, landscaped lot, asking $12,500 to mortgage, ($36,000) or best offer. Phone 478-7002.

C.N. MONTAGUE CO. LTD.
Sales, Consultations, Rentals
1028 Blanshard St. — 384-9318

$34,000
By owner. Gorge area, small cottage on good sized lot. Be in by Xmas. No realtors. 479-7041.

IZIK HOMES REALTY
Sales, Appraisals, Mortgages
Ph. 383-8322

PRIVATE — 3-BEDROOM HOME, full basement, 4262 Springridge Cres. Price $63,000. 479-5953.

250 HOUSES FOR SALE

WESTMONT REALTY (1977) LTD. 388-4434
920 Hillside

ONE STOP LONSDALE PLACE

Choose one of these fine homes to fill your family Xmas stocking. You will be pleased with the thoughtful individual planning — & custom designing and quality finishing that these homes offer.
—To save you dollars through the years — thermopane windows
—extra heavy insulation (to and exceeding B.C. Hydro Specs)
—Safety conscious — built-in smoke detectors as approved by the fire Chief
DON'T DELAY
OVER 50% SOLD
OPEN HOUSE
DAILY 1 P.M. - 3 P.M. - 7 P.M. - 8:30 P.M.
FRI., SAT., SUN. 1 P.M.-5 P.M.
Personal viewing please call:
385-4434 ARNOLD MARR 477-6233

P.R.B
P R. BROWN
AND SONS LTD.
"The People To See"

NOW $59,900

Reduced for action! Modern 3-BR home in Gordon Head. 5 years old. 4th BR, rec room and 2-pce. bath on lower level. Near Fairburn and Mt. Doug schools. Has an attractive stone fireplace, new carpet, workshop, sundeck, etc. Sale to include stove, fridge, dishwasher and drapes. Someone will get a buy as vendor wants an offer. Located at 1791 Forest. Turn in on Larchwood off McKenzie, then right on Forest.
ROY ANDERSON
385-3435 R—477-5057

2 BEDROOM

Glandord area, $42,500. Cosy starter or retirement home with fireplace, large kit., separate utility, part base, sundeck, fenced yard with garden. ML 27448.
ROY ANDERSON
385-2435 R-477-5057

OPEN HOUSE

Tues.-Wed.-Thurs.
1 - 5
1852 Teakwood Pl.
(off Fleet and McKenzie)
3 brand new houses located in a quiet cul-de-sac close to UVIC and all schools, 3 different floor plans to choose from, buy unfinished and finish the home to suit you. LOW, LOW DOWN PAYMENT AND VENDOR WILL CARRY FINANCING for purchasers with a good credit rating.
NO REASONABLE OFFERS REFUSED OR TRY YOUR TRADE IN. Call Mrs. Pat Saulnier, Kasapi Const. Co. Ltd., 536 Dupplin Rd. at 386-6191 (24 hrs.).

"ROCKLAND AREA"
BY OWNER
OFF ST. CHARLES
This gracious three-storey mansion boasting 7 bedrooms along with velvet drapes, winding staircase, three fireplaces, and rooms galore. Totally remodelled and upgraded to meet modern demands yet holding the grace and elegance of yester years. If there is a little Scarlet and Rhett in you this is a must. Offered with or without adjoining lot. "Smaller" house considered in trade. Asking $94,500. Courtesy to realtors. 388-5454 or 598-6953.

FAIRFIELD
A gracious split level executive home with entertainment size living and dining rooms, overlooking Juan de Fuca Strait and Port Angeles. Large kitchen, complete with built-in dishwasher, cook-top oven and garburetor, separate eating area with bay window overlooking the city, family room off kitchen with sliding glass doors to the patio, den, powder room and laundry room off the family room. Upstairs are 3 large bedrooms with ensuite off master bedroom. Tastefully decorated, built-in vacuum system. Asking $124,800. Call 386-2598.

A.H.O.P.

Tastefully designed duplex to meet market rates. ½ circular mile to wife's needs with school bus, playground, lake seclusion and peaceful silence. To live in 1,600 ft. with floor to ceiling fireplace, 1½ baths, family dining room, walk in closet, bathroom ensuite to master bedroom. Carpet, cabinets etc. of your choice. It gives you the touch you desire. $1,200 down.
SHUREWAY DEV., 382-1734

SOUTH OAK BAY $89,000 MT. JOY AREA

Spacious bungalow, 1,495 sq. ft., large living room, sunroom off, separate dining room, bright kitchen with dishwasher, 3 bedrooms, bath and a half, rec room, easily maintained garden. 592-0714 evenings. 388-5411 extension 20, office.

Just Listed A Real Beauty

In a nice residential district, near transportation and delightful walks this modern 2 BR home has been tastefully modernized. Priced to sell at $56,500 includes stove and fridge. Ideal for working couple or retirement. MLS. Please call LYLE WICKS, 477-5151 - 385-2481.
Swinerton's Realty World

By Owner

Reduced to $34,000 — 4½-year-old home, three bedrooms, en suite ½-bath and rec room down, fourth bedroom roughed-in, close to Happy Valley School and Luxton Park. 2847 Ronald Road, 478-7409 after 3.

SOUTH OAK BAY
4-bedroom character home, updated, 2,300 sq. ft. finished, 2 bathrooms, living room with granite fireplace, dining room, French doors to 20x14 sundeck, 10x14 eating area off modern kitchen, Tudor rec. room. $65,900 firm. Owner 598-5537.

$58,500. BY OWNER ATKINS Ave. 3 year old, tastefully decorated, 3 bed. home, large lounge with rock fireplace, large kitchen, wall to wall, sundeck over carport, 1½ baths, large basement with 2 rooms, near all amenities. Principals only please. 478-7494.

ESQUIMALT
For sale by owner Strata duplex, 1600 square feet of deluxe accommodation. Nearing completion choose your own carpet Within 3 mile circle. View of Gorge. $63,900. 383-6505.

UNDER A.H.O.P. PLAN
Buy your own home, $1250 down if you qualify for the $1000 grant. Quiet, parklike setting in the country. 3 bedrooms, 1½ bathrooms, solid rock fireplace, w-w. 478-4608.

OPEN HOUSE
9675 FIFTH ST., SIDNEY
Every day. Two bedrooms, no-step bungalow. W to W, electric heat. Small lot, 2 blocks from shopping and beach. $47,500. Phone 656-3355.

Low Down Payment

Your choice of 3 or 4-bedroom, $39,600, east terms (or will rent either at $350 per month). H. Bitterman. 388-7557. Capital City Realty.

WHY RENT? AHOP DUPLEX nearing completion pick your own colours and carpets and move in for Xmas. $44,150 at 8¼ per cent. Phone 388-6634, . C. Enterprises Ltd.

3 BR SPLITLEVEL ON A VERY good and private lot. Popular area. In line Living-Dining. Kitchen with very cozy nook. 1½ baths. $61,900 asking. Try your offer. 386-7414 W. Frebold Real Estate.

BUILDER DIRECT 3 BEDrooms, fireplace, low down payment. Shawnigan district. Close to schools and recreation centre. 478-6434.

SOLID 2-BEDROOM, PARTbasement home, newly renovated, beach, $48,500. 479-1994. quiet Fairfield area, 1 block to

250 HOUSES FOR SALE

PRIME N. OAK BAY FOUR BRS. 2½ BATHS EXECUTIVE $94,900

Located on a QUIET STREET in a prestige area, this quality two-step beauty is a most sutiable home for a professional man and his family. It is situated on an exceptional lot (75x195 ave.) nicely landscaped in the front and COMPLETELY PARKLIKE IN THE BACK (over 20 Oak trees, Douglas firs and moss-covered rock). The home itself has 2303 sq. ft. of immaculate living space (1625 on the main floor and 680 down). The main floor features a spacious L-shaped living room, with friendly Arizona Sandstone corner fireplace. HUGE PICTURE WINDOW WITH AWNING, mahogany tongue-and-groove panelling on feature wall, coved ceilings and California plaster (also in other major rooms and halls). The separate diningroom (14x13.4) has sliding glass doors to a good cement patio (39x9). Excellent kitchen with eating area, double stainless steel sinks and big windows to take advantage of the pastoral outlook in the back. The LAUNDRY ROOM IS DIRECTLY OFF THE KITCHEN — just another of the very practical features of the well-thought-out floor plan of this fine 17-year-old home. Completing the main floor we have three family-sized bedrooms (Master with 2-pc. ensuite) and a 4-pc. bathroom. Downstairs there is a finished rec room (20.3x12.5), a 3-pc. bathroom (shower) and a LARGE OAK-PANELLED FOURTH BEDROOM (20x15.6). MLS. For appointment to view or additional information call ROBERT YOUNG, 388-6275 (Pager 821) or 383-4124 anytime. Park Pacific Investments Ltd.

Park Pacific

Charman Pacific Realty Ltd.
608 Broughton Street

—CHOICEST FAIRFIELD —CHARACTER HOME —PLUS REVENUE
Just a stone's throw from B.H. Park and the sea, the interior of this spacious home is a must see. Over 1200 sq. ft. on the main floor with 16x17 Liv. Rm. (corner F.P.), 9x12 Din. Rm., 12x15 Kitchen with covered sundeck, 2 large Bdrms. and 4-pce. vanity bath. Full basement contains 22x12 rumpus room plus 3rd Bdrm. Private outside entrance leads to suite on upper floor which has 15x17 Liv. Rm., 1 Bdrm. kitchen and vanity bath. Taxes $823 gross, 50x157 lot with fruit trees. Priced to sell at $70,000. M.L.S. Call L. MARSHALL, 385-9765 or 479-3234 Res.

Central Saanich

7550 Sigmar Place — Just completed — 1112 sq. ft. patio home. Living room fronts the privacy of the forested Agricultural Land Reserve. Heatilator fireplace plus natural cedar panelled wall in living room. Dining room, two large bedrooms, private patios, kitchen, bathroom, large utility room. Wood exterior finish plus cedar shake roof. Price $58,300.

7646 Sigmar Place — 1161 sq. ft. This patio home features the same quality construction as the above plus the potential for upper floor finish (bedroom, family room, bathroom, etc.). Price $61,300.

Both these houses are ideal starter or retirement homes and could be purchased for as little as $2,500 down by a qualifying purchaser.

For further information contact builder, S. Fioritti Const. Ltd. 658-5356.

919 GARTHLAND PLACE $69,000

Choice location for this 6-year-old, 3-bedroom, 1½ baths, fireplace, large sundeck off bright kitchen with E.A. Plus a professionally finished 4-room in-law suite, with fireplace in ground level lower area. Don't miss this one. MLS 29148. Call:
DES DESJARDINS
479-7161 OFF. EVGS. 385-8925
NATIONAL TRUST CO.

$59,900.

New home on quiet cul-de-sac in Colwood. Deluxe features include Thermopayne windows, full insulation, full bsmt., with roughed-in plumbing and fireplace, large kitchen with handcrafted ash cabinets, living room has floor to ceiling rock fireplace and Rosewood panelled walls, dining room, 3 bedrooms, 1½ baths, and foyer. 5-year Hudac warranty. 658-8181.

ALBERT HEAD
By owner. Corner Olympic View and Bradene. 2,604 sq. ft. of excellent construction on large landscaped lot, 100 yards from best beach in Victoria. See it to appreciate it! Price $89,500. Open to offers. Call 382-5958 or 478-1133. After 5 and on weekends.

BY BUILDER
3235 KEATS — OFF McCREA
OPEN DAILY 1 to 4 p.m.
1500 sq. ft. split level, 3 bedrooms, 3 bathrooms fireplace, large finished rec. room, double carport. All for $69,900. Call 595-7215.

$37,900

REDUCED FROM $39,900 FOR QUICK SALE, 3 bedrooms, living room, dining room, large separate garage, large lot. Bay Street and Fernwood area. Exclusive.
LARRY LINEHAM
595-2121 OFF. RES. 595-6134
National Trust

LARGE OLDER FAMILY HOME. 1½ blocks off the Gorge, 9 bedrooms, 4 bathrooms, 2 self-contained suites, large lot. Priced to sell at $120,000. T. Davies, 388-9181.

FORCLOSURE IN LANGFORD area, must sell. Contact Mr. Hilton, 382-8264.

250 HOUSES FOR SALE

the Permanent

1125 DOUGLAS 382-9191

CHARMING CHARACTER 4 BEDROOMS & DEN

3395 Connorton Lane. Quiet, high views, convenient, 20' LR; FP, bright DR, hardwood floors, fam. kitchen. Basement, garage, Most appealing. View now. Reduced to $74,000. ML 29289. 392-9191 HERB MCDANNOLD 384-6768

NO STEP DREAM HOUSE!!

High quality post and beam. Everything on one floor — living room, dining room and den overlooking parklike grounds. Easy care lot, very private!!. $59,500. IRENE VAN 384-9191 or 382-9191.

REDUCED 8,000 to 59,900 TERRIFIC FAMILY HOME

Spacious, 4 BRs up, 2 baths, 19' LR, 16' DR, family kitchen, blt-in appliances, bsmt, wkshop, garage, excellent condition thru-out. R3 zoned, central Victoria lot. 282-9191 HERB MCDANNOLD 384-6768.

GLEN LAKE AREA HANDYMAN SPECIAL

Large bungalow approx. 20 years old, 3 bedrms. rock fireplace. Needs TLC. Grounds are 70 x 150. All reasonable offers considered. $46,000 MLS. SID HASLAM 477-1994 or GARY LAITE 656-5267.

ROCKLAND REDUCED NOW $79,500 LOVELY BUY

On cul-de-sac in excellent area. 20 years old, 3 bedrooms, rec room down in part basement. 84 x 151 Landscaped property. MLS. SID HASLAM 477-1994 or GRAY LAITE 656-5267.

OAK BAY BORDER

Close to all amenities, a lovely 3 bedroom, part basement home. Split level, HW floors, 2 bathrooms, 13 years old. Lovely property. MLS $65,700 SID HASLAM 477-1994 or GRAY LAITE 656-5267.

THE PERMANENT

WHITTOME'S

ROYAL OAK BRANCH
4520 W. Saanich Rd.
479-1667

NORTHRIDGE

One-third acre — excellent 3-bdrm family home — everything top condition — perfect for the lge. family wishing to grow their own veg. needs. Open to oppers at $66,000.
Lillian Hendy Mary McGuire 479-1667 (24 hours)

GOLD WATERFRONT

Roin becoming rare and more difficult to obtain. .35 acre property with 100-ft. waterfrontage. 2-bdrm character home in good repair and totally charming interior. A must to inspect this close in property priced at only $67,500.
Lillian Hendy Mary McGuire 479-1667 (24 hrs.)

GREAT

A really great buy — better than new 3-bdrm on main floor — beautifully fully dev. bsmt. — 2 fireplaces, 2 baths — total 4 bdrms — gorgeous family room. Situated in Victoria-Gorge-Burnside area. Price only $57,500. Pay attn: only $57,500.
Lillian Hendy Mary McGuire 479-1667 (24 hrs.)

HAULTAIN BARGAIN

A pleasant surprise to find the finish and decor in this 3-bedroom (could be 4) home, with master ensuite, and 3rd bathroom down, rec. room and games room. This home is in a convenient location or a corner lot giving easy access to large separate garage and breezeway for boat. Excellent value at $62,900. Early occupancy. Wilfred Davis 479-1667 or 658-8884

J. H. Whittome & Co. Ltd.

Engineered Homes

NEW HOMES IN **Northridge**

Priced from $61,900. Follow The Orange Signs Off Vanalman Avenue.

Campus Views
In Gordon Head
On Osgoode Place Off Laval.

COME AND SEE OUR NEW SHOW HOME!

Cedar Shores
In Central Saanich
At James Island Road. And Lochside Drive. From $59,900.

COME AND VISIT US. WE ARE OPEN 2-8 P.M. TUES.-FRI. AND 1-5 p.m. WEEKENDS.
To View At Your Convenience Please Call

Engineered Homes

385-6211 19 Cadillac Ave.

KASAPI HOMES
538 Dupplin Rd.

LOCATIONS
799 Byng—Oak Bay
1042 Amphion—Oak Bay Border
1811 Fairhurst—off Fairburn
3352 Teakwood Pl. off Fleet and McKenzie
4078 Orion Pl. off Dawnview and Edgelow

FINANCING

Down Payments as low as $500.00 dollars, if you have been refused financing elsewhere give us a call. Ask us about our financing. Trade-ins considered. Buy direct from the builder and save commission. Mrs. Pat Saulnier at 386-6191 (24 hrs.).

LANSDOWNE Properties Ltd

QUIET LOT

In Fairfield. 10 fruit trees and excellent soil for gardening. The street is only 2 blocks long and is very peaceful. This house needs someone with imagination to redecorate and finish it. The home has a pleasant living room with fireplace, a generous kitchen with eating area, 2 bedrooms and a 3-pce. bathroom. Full basement with room for workshop. Copper piping, 100-amp wiring. C-O-M furnace. Asking $45,900. Call PETER BARDON 592-2431.

OPEN HOUSE 287 ISLAND HIGHWAY WED. 1:30-3:30

Try your down payment etc. on this 2-bedroom, full-basement home with FP and nearly new furnace, 100 amp. service. On ¼ acre lot. Quick possession. Price $43,900. Phone 592-3920 or 386-6552. F. C. Hully, Real Estate.

250 HOUSES FOR SALE

BICO

BOORMAN INVESTMENT CO. LTD.
386-7521 or 595-1535

QUICK POSSESSION

Excellent for growing family or in-law, 3-bedrm home with large rumpus room and brick fireplace. Two sets of plumbing, dream kitchen, sundeck, sunny level lot and large double garage for workshop and your car. Only $53,000. MLS 28238.
MRS. O. ZACHARY
595-1535 592-2265

DUPLEXES

1. In Gordon Head — Luxury SxS duplex. 3 Bdrm each side, rumpus room, huge sundecks; view, ample parking; spotlessly maintained large grounds. $118,500. MLS 28031.
MRS. O. ZACHARY
595-1535 592-2265
2. Brand new 2-Bdrm. SxS duplex. Set your rents, develop high above ground level basement. $89,500. MLS 28909.
MRS. O. ZACHARY
595-1535 592-2265
3. Best of Fairfield, up & down Duplex, 1½ blk. from sea. Spacious 2-Bdrm., main suite with dining room, large kitchen, two fireplaces, very cozy 1-Bdrm. upper suite with lovely view. Plans available for third suite in basement. $73,900.
MRS. O. ZACHARY
595-1535 592-2265

BRAND NEW ON CUL-DE-SAC

Still under construction. Choose interior finishing. 3 bedrooms on main and full basement. Views. $63,500. MLS 28700. CALL: JOHN HOLMS at 386-7521.

COTTAGE CLOSE-IN

Try trades, offers or A-S, 2 or could be 3 bedrooms. No-step. Nice location. Large lot. $43,800. MLS 29157. Call JOHN HOLMS at 386-7521.

METCHOSIN COUNTRY COTTAGE SOME SEA VIEW

Small 2-bedroom home. Old-fashioned. Separate garage and work storage areas. Over ¼ of an acre. Junk may be included. $37,900. MLS 24743. Call: JOHN HOLMS at 386-7521.

FAMILY THETIS HEIGHTS

3-bedroom home plus grocery store attached. Perfect work at home situation. Let yor wife and children learn a business. No local competition. Renewable lease and option to purchase land and building. $23,000. MLS 29125. Call JOHN HOLMS at 386-7521.

612 Fort St. 2045 Cadboro Bay Rd.

MANN
T. L. MANN & ASSOCIATES LTD.

NEW HOMES
LEEDS PLACE
It's Easy !!

To buy a new home in Leeds Place.
1. LOW DOWN PAYMENTS
2. LOW MONTHLY PAYMENTS Below $500 with G.A.P.
3. FLEXIBLE FINANCING WITH NO LOCK-IN PENALTIES
4. and Trade-Ins!

Trade-in your old home. It's easy, talk to one of our professional realtors. Many of the folks now living in Leeds Place traded in their homes.

OPEN HOUSE
(Off Lodge Ave between Saanich and Quadra Sts.)
SATURDAY, 1:30-4 p.m.
SUNDAY, 1:30-4 p.m.

EXECUTIVE?

Are you looking for a beautiful townhome close to town? Or a large home with panoramic ocean views? Or a cedar and shake split-level with many custom features? I have many executive homes with exciting extras that will please the most discerning buyer. Give me a call:

GERRY MARTIN
BUS.: 598-5144 RES.: 477-7050

YOUR PLACE OR MINE?

Now you can entertain in your own home. With help of A.H.O.P. financing, almost anyone may be a home owner for just $1,250 down. Payments as low as $200 depending on your income and dependants.

GERRY MARTIN
BUS.: 598-5144 RES.: 477-7050

Green Acres

4½ PER CENT
EXCLUSIVE RESIDENTIAL
HENDERSON REALTY LTD.
385-9741 (anytime)

BEST BUY IN TOWN 2940 CEDAR HILL RD.

Come and see this brand new, 3-Bdrm. home with a nice view. Close to town and guaranteed for 5 years. Immediate possession. Make an offer on $59,900.
JUNE D. CARVER 595-8664
CHARLES ARNOLD 592-6454

Century 21
J. D. BOSDET LTD.
388-4455
3293 DOUGLAS

MUST SELL NOW $39,500

Owner leaving city. Price reduced $2000. Stove, fridge, washer, dryer added. You must see this bargain today. 3 bedroom at 654 Griffiths St. Full basement. Large lot. To view call Jack Nelson, Izik Homes Realty, 383-8522 or owner 384-2365. MLS 28673.

DFH 477-7291
D.F.H. Real Estate Ltd.
1559 McKENZIE AVE.

SIDNEY BY OWNER

2-year-old, 4-bedroom, plus rec room on ½ acre. Wellwater. $63,500. 656-4791.

OWNER — SOOKE

Illness forces sale, new 3-bedroom, finished basement, patio, low taxes, reduced to $55,500, offers. 642-5953.

250 HOUSES FOR SALE

DFH

D. F. Hanley & Associates Ltd.
1557 McKenzie 477-7284

WITH THIS OCEAN VIEW YOU'LL PUT A SPARKLE IN HER EYE

Will 2½ baths, a playroom with a wet bar and a huge sundeck overlooking the sea please her? Would you appreciate the quality construction and excellent deluxe cabinets? Then you must view this exquisite 4 BR, 2½ bath home. Over 3,000 sq. ft. located in the highly desired area at 4601 Seawood Terr. It's spacious throughout, has excellent finish and tastefully decorated. There is a family room with feature fireplace. Double carport and R.V. parking. Asking $114,900. MLS. Please call:
DAVID SOUTHALL.
477-7284 (24 hrs.) 652-1201 (Res.)

AT $51,900 IT Challenges Comparison

In today's market! Nicely landscaped in the Gorge area. Gracious living room, large kitchen with dining area. 2-3 bedrooms, tile bathroom, full basement with drive-in garage. Exclusive with:
DAVID SOUTHALL
477-7284 (24 hrs) 652-1201 (Res.)

Island Homes Ltd.
2504 DOUGLAS
386-7545

BRAND NEW GORDON HEAD

This Hucker built home offers everything you would want. 3 bedrms. (master ensuite), 2 fireplaces, 1½ baths, plus 1 R.I. Close to schools, transportation and shopping. Over 1200 sq. ft. on an easy care landscaped lot. Excellent development potential in full high basement. Asking $64,900. Try your offer. Call J. C. Baxter or J. Barton 386-7545 anytime. MLS.

NEW 3 BDR. NOW 61,500 IMMED. POSS.

Brand new three bedroom home located on quiet street. 1260 sq. ft. on main so all rooms are spacious. Full basement with 2nd fireplace finished. Room for camper or boat. Howard Mitchell, 479-4518.

MUST BE SOLD $57,900

Immediate possession. Excellent condition 2 or 3 BR. bungalow. Living room, dining room, kitchen looks over out on a high view of city. Large recreation room in full basement. Carport and large sundeck. New MLS. 29192. Asking $57,900.

HUGH MUNRO
658-5536

N. OAK BAY $89,900

Spacious 4-level split in excellent residential area.
—4 bedrooms
—2½ baths
—large family room
—2 fireplaces
—attached double garage
—Sundeck and Patio
—Beamed ceiling in L.R. and D.R.

To view phone
HUGH MUNRO
658-5536
Northern Pacific Realty Ltd.
479-1687

david burr LTD.
655 FORT ST. 384-9335

HIGH QUADRA $54,900

Attractive new listing, 2 bedrooms up plus 1 bedroom and rec room down. 22 ft. living room with fireplace, separate dining room. Large kitchen with dining area. Easily maintained lot looking onto Play Fair Park. Close to all amenities. For more information and appointment to view, call

MADGE ROBBINS
384-9335 384-9072

Century 21
MAYFAIR REALTY
Mayfair Centre
386-2955

YOUR CHANCE ONLY $34,500

Small two bedroom cottage, cosy, warm — all electric heating — brand new plumbing and wiring — fridge and range included — small easy care lot with lovely water views — 7 minutes from city. Phone J. J. WILLIAMS, 385-2955 or 479-1163.

PACE Properties Ltd.
1640 Oak Bay Ave. 595-2413

DONCASTER 5 YRS. OLD — $62,900

Vacant with immediate possession. Quality home with 3 bedrooms, shake roof and full basement partially developed. A super buy just reduced from $67,900 to $62,900 MLS. 28392.
JERRY DOWNER 658-8491
384-8075 Pager 344

POSSESSION FLEXIBLE

3 bedrooms, full basement, very nice area, on beautifully treed lot. Full, high basement, contains attractively done den, bedroom and rumpus room. A real honest buy, price reduced, owner has already purchased elsewhere. Possession could be (anytime) even immediate. Phone H. Bitterman 388-7557, Capital City Realty. This is a genuine — "BUY."

8% A.H.O.P. 8%

$1,250 DOWN
APPROX. $270 MONTHLY

Compare this unique design of 2 1100 sq. ft. houses joined with carports on a 10,800 sq. ft. lot. $45,000. 652-2401 or 384-8075. Pager 913.

OPEN HOUSE 4053 MONARCH PLACE

Daily 1:30 to 5. 3-Bdrm., 2 baths, family room, rec. room, lge. treed lot. Asking $78,000. 477-3120. Owner.

250 HOUSES FOR SALE

WALL & HOMEFINDERS REALTY LTD. REDEKOP

3440 Douglas St. 386-2911

5 YEAR OLD $3,000 DOWN

Here is a home almost anyone can afford. Located in Sidney, this 2-bedroom home has a 3rd bedroom and washroom in the bsmt. A modern, clean home that can be purchased for $325.00 per month with $3,000 down.
Full price — $49,900.
BILL FIFE
385-2911 or 479-6880.

VERY, VERY SPECIAL

Brand new listing for the better buyer. Lovely 3 bedroom, 3 bathroom, full basement home in Vic West. Yes only 3 yrs. old, but what a buy. Huge rooms, huge playroom, huge rec. room, huge lot. Sounds good? For more huge interest call:
HAL BARBER
386-2911 or 385-1047

$49,900

3 bedroom, full basement home in immaculate condition. Large living room with fireplace. Also family room, separate garage and very secluded lot. Close to shopping and schools.
ANITA TAIT
386-2911 or 388-6275 Pgr. 382

STRATA A.H.O.P.

$45,300 each side for this brand new SxS Duplex overlooking valley on ATKINS ROAD in LANGFORD. Each side has 3 good size bedrooms, 2 bathrooms, living and dining room, good size kitchen, storage space, no bsmt. Tastefully decorated and wall-to-wall carpeting throughout. To view please call:
HAL BARBER
386-2911 or 385-1047

$69,500—SxS DUPLEX

Tillicum park area. 2 bedrooms, living room and dining area, good size kitchen, bathroom and full high basement with drive-in garage each side. Low down payment will handle this comfortable home.
HAL BARBER
386-2911 or 385-1047

TRADE or SELL—$42,500

Lovely two bedroom Condominium in Passmore Place, Glanford area. Wall to wall carpeting throughout, lots of storage space, livingroom, diningroom, modern kitchen with fridge and stove. You can enjoy strolling trails of park setting, swim in your huge pool, play in your game room or entertain in your rec room. Children and animals welcome. To veiw call: HAL BARBER 386-2911 or 385-1047.

Castle Properties Ltd.

OPEN HOUSE WED. 1:30-4 P.M. 2904 Shakespeare

Move in for Christmas, wonderful starter or retirement home, 2 bedrooms, no basement, electric heat, cosy fireplace. Handy to Simpsons-Sears. Asking $42,500. To preview don't wait. Call IRENE DALZIEL 385-6164 or 477-6380, 388-6275 pgr. 566.

CHOICES

1. $43,000. 2 bdrm., full bsmt. Gorge location. Easy financing with 5 per cent down. MLS. 27094.
2. $54,900. 13 yr. old, 3 bdrm., no bsmt city location. Low down pmt. Big lot. MLS. 29462.
3. $59,900. In-law suite down Happy Valley location. Nine years old, 3 bdrm. Immaculate. MLS. 29121.
4. $62,900. Northridge Subdiv. Three years old, 3 bdrm, full bsmt. with nice rec room. MLS. 28840.
5. $67,500. 2.31 acres 3 bdrm, no bsmt. Built in '57. Garage-workshop, barn and corral. MLS. 29079.
6. $82,900. Seaviews, three years old, immaculate home with full bsmt., easy care lot. Oak Bay Border. MLS. 28201.

For more info. on the above listings please phone OLE KNUDSKOV 386-6164 or 479-2764 (Res.).

FAMILY HOME $45,900

Located on a quiet street close to all conveniences, this lovely older home features a living and dining room with fireplace; 3 bedrooms; a full basement with rec room and much more. Absolutely immaculate and fully updated! MLS. Call CHRIS GREIG 386-6164 or 478-5953.

CEDAR HILL COTTAGE

This 2-Bdrm, no bsmt cottage is neat as a pin and ready for its new owners. 1 blk. to the golf course and buses. Retirement or starter, just sit by the fireplace and enjoy. Call now to view: LYLE MARRINGTON, 386-6497 or 386-6164.

GLANFORD

Three bedrooms, living room with fireplace, dining room, large kitchen, full basement with drive-in garage, large rec room. A nice family home in good condition. Asking only $58,900. BEN GREIG, 598-2105 or 386-6164. Make an offer. Vendor anxious.

Victoria Realty LTD
386-3585

THE CRITICS WILL LOVE IT

Located amongst expensive new homes, every room of this beautiful split level should get rave reviews. The luxurious deep ile carpet thruout the sunken living room with its charm and warmth of lovely imported rock fireplace, the gourmet kitchen, dining room with special alcove for hutch, the spacious family room and its cosy Swedish fireplace to relax by on a cool evening, the fabulous master bedroom with walk in closet and 3-piece en-suite are just a few of the many things that tell you of the quality and character of this home, 4 bedrms in all, one especially located for multi use i.e. den or office. 3 baths, master with marble tub and vanity. Dbl. attached garage. Terrific value at $99,500. Ph. Morris Lund, 386-3585, 479-6588.

RENT TO OWN

No down payment — $345 per month. Puts you into this 3-bedroom, 1½ bath, strata duplex, with over 1400 sq. ft. finished, plus additional room for development in the full basement. Large lot, close to schools, quiet no thru streets in Colwood area. Lets make a deal. Jack Lidstone, 386-3585, 477-9262.

Bayshore realty ltd.
388-6424 1006 fort st.

SOUTH FAIRFIELD $84,900

If you're looking for a lot of house, but not much yard work, don't miss this! Beautifully renovated with totally new and expanded kitchen, refinished floors, totally rewired and decorated. Formal entry with open staircase and French doors to living room and separate dining room. Very attractive exterior with English cottage style roof. One long block to the sea. Don't delay, call today:
Barry Bowes
388-6424 383-1540 Res.

Jumper or Dress!
Printed Pattern

9013 8-20
by Marian Martin

Embroider a charming flower spray on an easy-sew jumper that goes out to dinner as a dress. You'll win lots of compliments from him and them!

Printed Pattern 9013: Misses Sizes 8, 10, 12, 14, 16, 18, 20. Size 12 (bust 34) takes 2 yards 45-inch. Transfer.

$1.25 for each pattern — cash, cheque or money order. Add 25c for each pattern for first-class mail and handling. Send to: Daily Colonist Pattern Dept., 60 Progress Ave., Scarborough, Ontario, M1P 4P7. Print plainly pattern number, your name, address.

Save $10 to $100 when you sew it yourself! Lots of new dresses, pants, tops. Total Wardrobe patterns in NEW FALL-WINTER PATTERN CATALOG. Coupon for any pattern free. Send 75¢

Instant Sewing Book $1.00
Instant Fashion Book $1.00
Instant Crochet Book $1.00
Pillow Show-Offs $1.50

All One Piece!

990
by Laura Wheeler

Welcome the new year with this great go-everywhere jacket. Knit jacket with dramatic border interest and yoke from the collar down all in one piece, including sleeves. Use synthetic worsted. Pattern 990: sizes 32-34; 36-38 incl.

$1.25 for each pattern — cash, cheque or money order. Add 25c for each pattern for first-class mail and handling. Send to: Daily Colonist Pattern Dept., 60 Progress Ave., Scarborough, Ontario, M1P 4P7. Print plainly pattern number, your name, address.

SUPER VALUE—1978 NEEDLECRAFT catalog. 225 designs to choose from. 3 free inside. All crafts. Knit. Crochet 75¢

Easy Gifts 'n' Ornaments $1.50
Pillow Show-Offs $1.50
Stuff 'n' Puff Quilts $1.25
Stitch 'n' Patch Quilts $1.25
Crochet with Squares $1.00
Crochet a Wardrobe $1.00
Nifty Fifty Quilts $1.00
Ripple Crochet $1.00
Sew & Knit Book $1.25
Needlepoint Book $1.00
Flower Crochet Book $1.00
Hairpin Crochet Book $1.00
Instant Crochet Book $1.00
Instant Macrame Book $1.00
Instant Money Book $1.00
Complete Gift Book $1.00
Complete Afghans #14 $1.00
12 Prize Afghans #12 75¢
Book of 16 Quilts #1 75¢
Museum Quilt Book #2 75¢
15 Quilts for Today #3 75¢
Book of 16 Jiffy Rugs 75¢

250 HOUSES FOR SALE

SWINERTON'S
REALTY WORLD

SPECIAL $34,500

For one week only at this price. Over $3,000 reduction. 2-bedroom bungalow on large country setting lot. Close to all conveniences. Vacant. DOUG BOWEN, 385-2481.

"The Exclusive Yorkshire"
935 Fairfield St.
Open House Wed. to Fri. 1-3 P.M.
REDUCED TO $48,500

Lovely southern exposure, 2 bedrm., condo over 1400 sq. ft. including 2 balconies. Adult oriented. No pets. Radio controlled underground parking. Immediate occupance. MLS. 25502. DICK JAMES 385-2481 - 592-2139.
Swinerton's Realty World

OAK BAY BORDER

1600 sq. ft., two floors, three bedrooms, 1½ baths, renovated down, new wiring, copper plumbing, fireplace, electric heat. Close to all amenities, lovely yard, $49,000. 598-5334.

NO DOWN PAYMENT

3 bedroom strata title duplex $48,900. 386-9577.

PHELPS — LANGFORD

4-bedroom home, all amenities, asking $60,000. 478-9278 or 386-8421.

SPELL IT OUT

When you have something to sell, the easiest way to find a buyer is to spell it out in print! You do that by placing a low-cost in the newspaper, telling our Classified A readers what you have to sell. We'll help you Give us a call today. at 386-2121.

253 COUNTRY HOMES and PROPERTIES

Western HOMES Ltd.
1037 Cloverdale Ave. 386-3494

5 ACRES SAANICH

Eight only, 5-acre lots offering nicely treed privacy and seclusion. Some nice building sites with valley views, and easy access to town. Well priced at $45,000 to $47,000. Call now to view with NEIL R. MACDONALD, 386-3494 (24 hrs.)

FAMILY FARM 1.6 ACRES, $97,800

Completely secluded 4 bdrm. home with space for large family Pool, greenhouse and room for lots of animals. MLS 28305. TERRY SMOLLETT, 386-3494 (24 hrs.)

SEAVIEW MINI FARM

Modern custom-built home on 1 acre in N. Saanich. Quiet country road with no traffic. 2 minutes to sandy, calm beach. Sunny location backing onto fields, barn and paddock. Charming L.R. with antique brick F.P. and beams. Dining area opens onto large covered sundeck. Kitchen with breakfast area. Utility. Large part-finished rec rm. and ground level bsmt., 3rd B.R. or den. Workshop. Big carport. This is an immediate home of excellent quality designed for easy living. Ideal for lovers of horses, dogs, gardening, clams or just peace and quiet. Newly listed to sell at $77,900. MLS.
656-3924 MAJOR LACE 656-2438
MONTREAL TRUST CO.

SAANICH PENINSULA PROPERTIES LTD.
For Real Estate Requirements
2354 Beacon Ave., Sidney 656-4000

PROSPECT LK. AREA 9.1 Acres

Situated off a country lane in a picturesque setting of rock and trees. Many excellent building sites and only ¼ mile from the lake. The other 3 lots on this new road sold before being advertised. Asking only $74,500.
BRIAN MARTIN 386-3124
Seaspray Properties Ltd.

PROSPECT LAKE AREA 9.1 Acres

Situated off a country lane in a picturesque setting of rock and trees. Many excellent building sites and only ¼ mile from the lake. The other 3 lots on this new road sold before being advertised. Asking only $74,500.
BRIAN MARTIN 386-3124
Seaspray Properties Ltd.

SIDNEY REALTY LTD.
Real Estate — Insurance
Serving the Saanich Peninsula
656-3928

GORDON HULME LTD.
SIDNEY SAANICH PENINSULA
656-1154 244 Beacon Ave.

256 WATERFRONT PROPERTIES

SHAWNIGAN LAKE

7 beautiful treed acres with 85' lake frontage. Zoned for residential - 3 lots. $120,000 MLS. Edith Guemar 479-1667 or 592-1049.
J. H. WHITTOME and CO. LTD.
Royal Oak Branch

WATERFRONT ACREAGE ON B.C. sunshine coast, 8.5 acres. 150 ft. of sandy beach, with Hydro, water and B.C. Tel. $50,000 Short term investment. Could realize 100 per cent profit. Contact Gerald K. Lochbaum at 474-1201 or 474-2971.

256 WATERFRONT PROPERTIES

WATERFRONT

Country living at its best. By the sea, wide variety of beautifully appointed condominium homes, all on oceanfront property. Many extras such as direct access to deep sea docking at your doorstep.
OPEN HOUSE
TUES.—SUNDAY
OCEAN VILLAGE
Noon-5 P.M.
or Call
642-5254

WATERFRONT

½ acre of treed land with sweeping views. Perc tested, water well drilled and capped. Among beautiful homes. MLS. $44,900.

ALMOST WATERFRONT

2 — ½ acre treed lots close to the waterfront. Water well drilled and capped. MLS — $32,400 each.
385-7721 (24 hr. service)
477-3626 Cliff Salmond
GARDNER REALTY LTD.

WATERFRONT!

Come and see these beautiful 2-bedrm townhomes. Beautiful views, large master bedrms., brick fireplaces. Large rec. centre. A great retirement home. Trade your home. Just 28 homes on 2.24 acres. Only $36,900.
OPEN HOUSE
11-5 p.m. DAILY
1987 KALTASIN ROAD
OCEAN PINES
642-4223
T. L. Mann & Associates Ltd.

258 CONDOMINIUMS and TOWNHOUSES

TWO BRS. 1½ BATHS CLOSE-IN ROCKLAND $39,900

Located in one of the most sought-after condoninium areas in Victoria — a few short blocks to town, the park and all amenities — this modern luxurious two-bedroom apartment-home is in immaculate condition. The sauna, swirlpool, billiard room, workshop and elevator are at your service. Stove, fridge, parking and excellent storage are included in the value-packed price. For additional information or appointment to view call ROBERT YOUNG 388-6275 (Pager 821) or 383-4124 anytime. Park Pacific Investments Ltd.

Park Pacific

SPENCER CASTLE

Offering a Unique Concept in Condominiums!

—Large 2-bedroom units, 2 baths, hot water heating.
—Luxurious carpeting and finishes.
—Steel and concrete construction.
—Fireproofed and noise resistant.
—Design your own interiors with the assistance of our staff.

THE CASTLE offers seven guest bedrooms, covered heated pool, saunas, games, etc.

FOR A PERSONAL AND INFORMAL TOUR, PLEASE CALL
384-2944 386-3816
DANZO & FRANCO HOLDINGS LTD.

DIAMOND DEVELOPMENTS LTD.

BUY DIRECT AND SAVE

For a quiet location in the Rockland area close to all amenities you can't dispute the value at:

WOODSTONE PLACE
1039 Linden Avenue
(between Rockland and Fort)

Just good value — no subsidies or sale gimmicks on these two bedroom suites from $47,900 to $52,900.

OPEN DAILY 12 TO 5
JIM WEST
386-1255 595-4094

THE FINEST IN CUSTOM Condominium Living

PARKVIEW PLACE

928 Southgate St.
(Across From Beacon Hill Park)

—SEVEN Major Appliances
—Washer-dryer in each unit
—Recirculating fireplaces
—Your own kitchen window

Victoria's Very Best LOCATION
Open House Daily
1:30 TO 4:30 P.M.
Landmark Properties Ltd.
386-6762

½ DUPLEX 1600 SQ. FT.

This 1600 sq. ft. architecturally designed no-step home is unique in every way. Attractive private outdoor patio in middle of the house. Wall to wall brick FP. Master bedroom with 4-pce. ensuite. 3 bedrooms. Double carport. Dining room looking onto private strata titled duplex. Thermopane windows throughout. JUST $59,900.
385-7721 KENT KacLEOD 595-4273
GARDNER REALTY LTD.

-BEDROOM TOWNHOUSE WITH ppliances. $52,500. Owner 479-5453 or 479-4655.

258 CONDOMINIUMS and TOWNHOUSES

Park Pacific Presents

Somerset House
FORT and PANDORA
at OAK BAY JUNCTION
Open every day of the week

10 A.M.-9 P.M.

—Architect designed buildings with an exciting flair. Joined by superb garden courts, and close by Stadacona Park's lovely gardens and 6 regulation tennis courts.
—105 Luxurious apartment-homes priced and designed to provide you with a solid and appreciating investment.
—Spectacular central courtyard gardens with beautiful trees, reflecting pools and fountains; there is nothing to compare with it in Victoria!
—Designed for individuality, privacy and gracious convenient town living.
—Beautiful fixtures and appointments, all styled and colour-co-ordinated to provide a warm and pleasing atmosphere.
—Superb swimming pool, swirlpool, sauna and recreational rooms.
—Full range of convenience shops right in the centre.
—Ample underground parking for owners and visitors.

OFFICE 595-3132
OR J. B. Young 598-1818.
Park Pacific Investments Ltd.

Stadacona Centre 595-3132
Oak Bay Junction, corner of Fort and Pandora

GIMMICKS We have none!

Good sense, Good Value, Good Workmanship add up to a good buy at

McKENZIE HOUSE

After you have seen all the give-aways, gimmicks and so-called free items, take the time to view our units at 1490 Garnet Rd. near the new library at the corner of Cedar Hill and McKenzie Rds.

OPEN DAILY NOON - 8 P.M.
Tel. 477-0176

TOD HACKETT Construction Ltd.
Our Business is Building . . . Every Day!

WHITTOME'S
3200 QUADRA ST. 386-8441

OPEN 1:30-4 MON.-SAT. 201-605 COOK ST.

Buy one or both of these spacious condo. homes. Unbeatable location, walk to town, park, sea. Small well planned block. 2 bdrms. (1 has den) lge. living, dining rm., quality W.W. carpet. Front suites with balconies. $40,500 & $41,900.
Ruth Lukaitis
386-8441 477-5306
J. H. Whittome & Co., Limited

CLASSY!!

You bet she is! This beautiful 2-bedrm deluxe townhome has many custom features and is close to everything. Some of the many extras include beautiful pleated drapes that match the expensive broadloom, large rec room with skylights, expensive panelling. If you are looking for the convenience of a townhome but you won't settle for the ordinary, give me a call. Priced well below replacement at only $57,900. MLS.
GERRY MARTIN
Bus. 598-5144 Res. 477-7050
T. L. Mann & Associates Ltd.

$45,000
3-Bedroom
AHOP Townhouses
VICTORIAS FASTEST SELLING FAMILY ACCOMMODATION
$1250 DOWN
Open House Daily
734 WILSON ST.
1:30 TO 4:30 P.M.
LANDMARK PROPERTIES LTD.
386-6762

$1000 BONUS BEFORE XMAS
JOFFRE MANOR
1121 ESQUIMALT ROAD
QUALITY CONDOMINIUMS
1 Bedroom from $31,200
2 Bedroom from $36,900
3 Bedroom at $45,900

In new 20-suite building. Resident caretaker. Close to all amenities. Open Mon. - Sat., 1:30-5:30. Phone CLARE BROCK at 388-9662 or 598-3321. Jack Mears Oak Bay Realty Ltd.

ONLY ON ELEFT IN THE FABULOUS WESPORT 1020 Esquimalt Rd. 2 Bedrooms, 1½ Bathrooms, Large Kitchen with Eating area, Over 1000 sq. ft. Price only $39,900. Do you need help in purchasing? Call Now Bill Nesbitt 388-5679.
E.Y. Construction Ltd.

2-BR CONDO

Call today to view either of these condos in steel and concrete bldgs. Underground parking, 3 appliances in good sized kitchens, well decorated and completely carpeted. One on Beach Drive, other down town. Call today to view with HAZEL CAMPBELL, 384-8001 or 592-0632. Royal Trust.

$46,500

Buys you a 3-bedrm. townhouse in Lake Hill area. 1½ baths, covered patio. Friendly well managed complex with beautiful landscaping. Low, low assessment of only $22. Wood burning fireplace. Don't miss! Call Ted or Helen.
BOWDEN REALTY
383-5524 477-7750

258 CONDOMINIUMS and TOWNHOUSES

JACK MEARS OAK BAY REALTY LTD.

Member Relocation Services Canada
2194 OAK BAY 598-3321

OPEN TUES.-SAT. 2:00 to 4:00 1019 McCLURE

5 only left in this building so handy to the heart of downtown. All two bedrooms, 1½ baths. All have fireplaces and are corner suites. Prices start at just $43,700. Call: H. BLAKE at 598-3321.

OPEN DAILY 2:00 to 4:00 (Except Monday) TOD HOUSE

Located right on the corner of Cadboro Bay Rd. and Hamiota. 10 remaining large corner 2-bedroom suites. 2 complete bathrooms. Concrete construction with thermopane throughout. Large fireplaces. All suites completely self-contained with range, refrigerator, dishwasher, washer and dryer. $65,000 to $59,500. W. MOHR or H. WHILEY at 598-3321. Private showings at anytime.

OAK BAY UPLANDS GATES

Large one bedroom apt. in a choice location — quiet — morning sun — beside shopping area — on bus. All this for only $31,900. Call me to view it: CONNIE O'REGAN at 598-3321 or 592-0454.

KNOWLES REALTY LTD

LAST BUT NOT LEAST!

QUALITY built One Bedroom plus DEN condominium home can be YOURS for ONLY
$33,500
"THE HILLSHIRE"

Located at 1525 Hillside Ave. Colored appliances, games room, hobby room, laundry facilities on TWO floors.

384-8101

Or any of the following numbers for an appointment to view, 384-8075 pagers 307 and 398. 595-3022, 385-9921.

Fernhill

$43,900

1,140 sq. ft. 2 bedrooms, 2 full bathrooms. Quiet pleasant garden outlook. Harvest Gold fixtures, Gold carpet, Suite 401.

$49,900

1,137 sq. ft. 2 bedrooms, 2 full bathrooms. Fireplace. Ocean and mountain views. Penthouse.
Open House 12 noon to 5 p.m.
EVERY DAY
614 FERNHILL PLACE
Turn at Esquimalt Arena
388-6691 JOE MANTON 382-5211
Roberts Investments Ltd.

BEAUTIFUL FAIRFIELD

Deluxe condominium apartments to rent featuring Kraus carpet, 30" self-clean ovens and frost-free 2-door frigs. 2 bedrooms with en suite plumbing, controlled parking underground. Excellent location to Beacon Hill Park and downtown. For information about these exclusive adult rentals with option to purchase call
Mrs. Murray, 384-1776

OAK BAY BEACH DRIVE

Fine water views, large 2-bedroom co-op apartment home. Galley kitchen, dining room, 4-pce. bathroom, spacious living room. Monthly assessment includes taxes, heat, water and caretaker. Super location. Only $65,000

NORMAN ROSS & ASSOCIATES LTD.
440-1070 DOUGLAS 382-6151
479-4593 382-6151 592-2888

MOVE IN BEFORE CHRISTMAS

3 BR townhouse, lots of extras, built-in dishwasher, fireplace. Monthly assessment $25. Storage shed with work bench, wired. Asking $39,000 or offers.
3 BR, top floor corner suite, 1176 sq. ft. Loads of storage space, all appliances. Bus, shopping at door. Asking $40,500. 2 BR condo, newly decorated, 4 appliances. A real steal at $23,900. Shopping and bus line half block.
477-1841 TARA BHALLA 382-8879
BLOC KBROS. REALTY LTD.

$450 DOWN

Monthly (PIT) $220—AHOP 8 per cent interest. Minimum income requirement $700. Priced from $28,900. 1 and 2 bedrooms. 830 Esquimalt Rd. Open weekdays 9 to 12 and 1-7:30. Sat. and Sun. 1-5 p.m. Byron Price and Assoc. Ltd. 385-2458 or 385-2551.

SINGLE PARENTS A.H.O.P. TOWNHOMES

—Only $1250 down plus B.C. Grant
—8% interest reduction loans
—Up to $125 month in subsidies
—Prepaid appraisal legal fees
—You can't afford not to buy

For details call eves., 477-7750 BOWDEN REALTY, 383-5524.

LOW $30'S

— 2-BR Gordon Head, over 1100 sq. ft.
— 2-BR and 1-BR units in Esquimalt.
— 1-BR units, Newport Ave. in Oak Bay.

Some real buys! Call me.
ROY ANDERSON
385-3435 477-3057
P. R. BROWN & SONS LTD.

ESQUIMALT - $30,000 START HERE

3-bedrm. apartment with sunny exposure. Reduced in price for early sale. Family oriented. Deck off living room, dining area, appliances 10½% mortgage. Call now, Helen or Ted.
BOWDEN REALTY
383-5524 477-7750

NEAR BEACON HILL PARK

One bedroom corner suite in concrete bldg. Amenities include: swimming pool, putting green and therapeutic pool. Vendor will look at any reasonable offer. Asking $29,900. To view call:
386-7521 DEL HOEGI 383-0516

LARGE 1 BEDROOM LUXURY apartment, McKenzie - Quadra area, 1179 sq. ft. Wall to wall carpet, gold appliances with dishwasher, unique 369 sq. ft. loft could be used as library, den or second bedroom. Phone evenings 479-2583 or days 598-66673. For sale by owner, no agents.

258 CONDOMINIUMS and TOWNHOUSES

Oakdale Estate
3960 Cedar Hill Road
At McKenzie 386-6762

Victoria's
BEST VALUE
CONDOMINIUM
ASK The 22 PEOPLE Who Have Already Purchased
LOOK
TO ELEGANT LIVING
LOOK
To Oakdale Estate
OPEN
Weekdays 1:30 P.M. To 6 P.M.
Weekends 1:00 P.M. To 5 P.M.
LANDMARK PROPERTIES LTD.
386-6762

OCEAN VILLAGE
WATERFRONT
MAGNIFICENT OCEAN FRONT condominiums and town houses located in four different and unique settings on beautiful Sooke Basin! This is your chance to own a WATERFRONT HOME at an affordable price.
FAMOUS SALMON FISHING crab, oyster and clams at your doorstep!
AMENITIES INCLUDE PRIVATE MARINA AND SOCIAL LODGES. Golf course, skating arena and shopping are all nearby. YOUR HOME INCLUDES range, fridge, dishwasher, built-in vacuum, lined drapes throughout and much more.
EXCELLENT FINANCING — GUARANTEED HOME PURCHASE PLAN. COME AND VISIT US NOW!
(on Kaltasin off Sooke Road)
OPEN HOUSE DAILY
12-5 p.m. or PHONE 642-5254

GROUND FLOOR TWO BEDROOMS TWO BATHROOMS REDUCED TO $39,500
Small pets OK., 5 blks. to downtown. Secluded patio, hot water heat, undercover parking, stove, fridge, dishwasher incl. Spacious family kitchen, (eating area). Owners have purchased. MLS.

Esquimalt Condo $27,900
2-bedrm. suite in a small 12-suite block. Close to Naden. Quiet location. Maintenance only $20 p.m. Stove and fridge. MLS.
JIM RANSON Westgate Realty
388-9941 479-5910

OAK BAY
$29,900
Excellent location, 1 bdrm. Close to village senior citizens, library, on bus. Truly worth your time to view.

ROYAL WOODS SPECIAL
Better than average features, 1 bdrm., lge. kitchen, lots of cupboards space and extra storage. Keep fit with year round activities, including tennis. $35,900.
386-3231 ETHEL HARVEY 479-4233
386-3231 MARG PRICE 477-1941
PAGER 388-6275 No. 461
BLOCK BROS. REALTY LTD.

Are You Sure?
Do you really want a 2-bedroom condominium? OR — why not look at this no-step, easy-care 2-bedroom ranch type home in tip top shape and nothing to do but move in and relax — call anytime and it is a real pleasure to show you this extra lovely home.
BERNEIDA TAYLOR
477-0191 382-9485
Royal Trust

THE SAVOY
1-bedroom suite in luxury downtown steel and concrete building. Professionally decorated with cedar and wall mural — you won't find a nicer one. Underground parking. Low down payment possible on full price of $39,900. Excl.
JERRY DOWNER 658-8491
384-8075 Pager 344
Pace Properties Ltd. 595-2413

JAMES BAY
Really good financing on this one. A one-year-old town house with thee bedrooms and one and a half baths. Good parking, low overheads and the price is right, $47,700. Close to the water. IRENE DALZIEL, 386-6164, 388-6275 local 566. Castle Properties.

DELUXE CONDOMINIUM: 2 bedrooms, sundeck, wall-to-wall carpet, separate dining room, eating area, kitchen plus coloured appliances, 2 full sized bathrooms. Sacrifice sale, by owner, leaving town. $42,500., or offers. 382-8419.

FAIRCLIFFE MANOR
2 BR. Immediate occupancy
$41,900
385-4227 or 384-4589

263 GARAGES FOR SALE, RENT OR WANTED

WANTED: GARAGE OR LOT TO store antique car, close to UVic, 477-8136.

GARAGE WANTED TO RENT for storage and work on small boat. 385-3229, after 5.

WANTED; SMALL BUILDING TO work on car. Will pay for power. 652-1504.

WANTED; GARAGE IN SIDNEY-North Saanich area. 656-2806.

GARAGE WANTED FOR CAR. Ph. 477-5656.

265 HOUSES WANTED TO BUY

YOUNG COUPLE
Require 2 or 3 bdrm home with bsm't in any good area within 8 miles of town. Up to $55,000. Thinking of selling, call RICK O'KANE 479-5533 or Castle Properties 386-6164 anytime.

WANTS FAIRFIELD
Dockyard employee and wife who works at the hospital require a well maintained 2-bedroom full basement home no more than 35 years of age. Call CHRIS GREIG 386-6164 or 478-5953. Castle Properties Ltd.

CASH FOR YOUR HOME
Investors will pay cash for any home, any area up to $50,000. Call: GLENN NICHOLLS, 598-7689 or 592-2431. Lansdowne Properties.

RETIRED GENT
Requires 2-bedroom home preferably close in with room for workshop. Up to $50,000. Cash. Call CHRIS GREIG 386-6164 or 478-5953. Castle Properties Ltd.

OLDER LADY WISHES TO BUY, urgently. Up to $55,000 in any good area. Basement preferred but not mandatory. Quickly call DANNY GREIG 386-6164 or 382-3028 Castle Properties.

PRIVATE
Want older home, will purchase for cash. 479-2209.

HOUSE WANTED TO RENT OR buy, preferrably 3 bedroom, in James Bay area. 598-7848 after 6 p.m.

CASH
Want older home needing repairs; will buy for cash. 652-1562.

268 LISTINGS WANTED

Charman Pacific Realty Ltd.
608 Broughton Street

268 LISTINGS WANTED

I NEED
the following properties for interested purchasers:
—2 BR Oak Bay updated home, $55-$65,000.
—3 BR Oak Bay newer or completely updated home, $70-$80,000.
—3-4 BR older renovated character home on large seaview lot in Central, East or West Saanich, $80-90,000 range.
—4 BR Ultra modern home on seaview lot, some seclusion, up to $125,000.
Call me:
386-8441 M. Ruth Crosland 595-5677
J. H. Whittome and Co. Limited

LISTINGS WANTED
We have sold several properties and are in need of residential and commercial listings for interested clients. Call Scott Munro or Alan R. Willis for expert real estate service.
SCOTT MUNRO (RES.)
598-6761
ALAN R. WILLIS (RES.)
595-8858
Seaboard Properties Ltd.
479-7138
3947A Quadra Street

WANTED — LISTINGS OF ALL TYPES URGENTLY NEEDED — QUICK ACTION — APPRAISALS — FINANCING LEAD TO SATISFACTORY SALES. EXPERIENCE COUNTS — PLEASE CALL ALLAN KLENMAN, 592-9771 or TOWN & COUNTRY REALTY, 382-7276.

270 EXCHANGE REAL ESTATE

SELL OR TRADE
CA 3 zoned downtown commercial lot. 60' x 120'. Ideal for office building. Adjoining lot also available. Retired owners will sell or consider trades on revenue property, condos, houses, etc. Feel free to give me a call on anything you may have.
385-7721 (24 hr. service)
477-3626 Cliff Salmond
GARDNER REALTY LTD.

TRADE
We have 2 small plant business and or a 2 bedroom condo on Oak Bay Ave. to trade up to a family size home in South Oak Bay. Please call: PHYLLIS COUTTS or RALPH NEWTON-WHITE at 598-3321.
JACK MEARS
OAK BAY REALTY LTD.

TRADE UP
Have Lots, Houses and Cash. Will trade up into warehouse or commercial property. Can be clear title or assume financing. Contact PETER MARGETTS, 477-9476.
WHYTE AND GOWER 592-2407
OAK BAY PROPERTIES LTD.
2227 Oak Bay Avenue

271 LOTS FOR SALE

BEAUTIFUL
Excelsior Rd.
—Off Goward
—Near Observatory
—5 and 10 acre lots
— Subdivision with services.
R. Sartorius 384-3155

Falcon Ridge . . .
10 Acre View Lots overlooking
the Gulf Islands, Mt. Baker, the Olympic Mountains and the Saanichton Valley. Conveniently located just 20 minutes from downtown in Central Saanich. Join the 8 other family's who have already chosen their spot at Falcon Ridge. $69,900 with terms available. Call Rick at D. Hawkes Ltd. 384-7128 or res. 477-7074.

BEAUTIFUL TREED AND VIEW 1 acre lots, on hydro, blacktop, phone and piped water in lovely Sheringham Estates. Just 13 miles past Sooke. Served by school bus. Ideal for retirement, family or recreational living. Some mobile home zoned lots available. Prices from $13,900 with as low as $2,000. down. Also will take car as down payment. Phone owners c-o 384-5122 or 592-2615.

TRAILER SITE
Approx. 2 acres of treed property. Ideal for trailer or home site. Water and power in. Located on beautiful Salt Spring Island, with easy access to Victoria. Appraised at $22,000. Priced to sell at $18,900. MLS.
385-7721 Kent MacLeod 595-4273
GARDNER REALTY LTD.

GORDON HEAD LOTS — 15 PER CENT DOWN AND BALANCE VIA AGREEMENT FOR SALE, SANDELL PLACE SUBDIVISION OFF EDGELOW ST. (NORTH SIDE BEFORE ARBUTUS SCHOOL) FROM $26,500 DIRECT FROM DEVELOPER. TELEPHONE MR. SINCLAIR, 386-6624 AND LEAVE NAME AND TELEPHONE NUMBER.

CENTRAL SAANICH
Drive by this lot at corner of Arthur Dr. and James Is. Rd., and see for yourself a level lot in lawn and with trees at rear, sea glimpses, near access to sea, all services including sewer. Asking $15,300. Wilfred Davis 479-1567 or 658-8884.
J. H. Whittome and Co. Ltd.
Royal Oak Branch

Gordon Head Area
6 choice lots for sale. This week only no commission on sales. First time offering. Price $$26,500-$27,000. All services underground, good view, high location. Cedar Hill Rd., south of Torquay. Home 477-2533. Office 477-6964 or 656-6465.

1.1 ACRE SUBDIVIDABLE
House and three 7200 sq. ft. lots to be subdivided off for sale. House would be worth around $50,000. Call OLE KNUDSKOV, 479-2764 or office 386-6164. Castle Properties Ltd.

PRICED RIGHT
McMorran Ave., off Shelbourne, near Mt. Douglas Park, 20 fully serviced lots (4 already sold) from $25,650, low down payment, 12% terms.
Another quality development of Island Enterprise Ltd., 382-7251. Evenings, 382-0077 or 592-2830.

TREED LOT
A quiet secluded spot near Florence Lake. Over one-third acre in size. Some glimpses of Langford Lake in the distance. Only $23,900.
BILL FIFE
479-6880 386-2911
Homefinders, Wall and Redekop

BEAUTIFUL ONE ACRE TREED and view lots on blacktop, hydro, phone and piped water. Serviced by school bus. In lovely Sheringham Estates just 13 miles past Sooke. Some zoned for mobile homes. Will sell as low as $2,000 down, lots starting at $14,900. Call owners c-o 384-5122.

ONE OF A KIND
¾ acre lots, subdivision, serviced, 4 with waterfront. LANDSEND ROAD. R. Sartorius, 384-3155.

.525 acre lot on East side of North Saanich. Well drilled. Site will offer sea, island and mountain view. Asking $32,500.
656-5584 TED PHILLIPS 656-5337
PAGER 388-6275 No. 877
BLOCK BROS. REALTY LTD.

LARGE 33,000 SQ. FT. LOT. Note! Can not be subdivided. One building site in developed subdivision on Glenwillow Pl. $22,500., cash. Terms also available. Ideal for moving a house onto. Call owner c-o 384-5122 or 592-2615.

CHOICE 2.29 ACRE LOT ON CUL-de-sac Yorkshire Place in Goldstream. Price $29,900. Contact:
GERRY MARTIN
BUS: 598-5144 RES: 477-7050
T. L. Mann & Associates Ltd.

Lot 70x154 next to 1271 Hastings sewers going in within a short time, only $25,000. Call today IRENE DALZIEL 386-6164 or 388-6275 No. 566. Castle Properties Ltd.

4 LOTS
Glanford and McKenzie, varied sizes, present offers. 479-8301, 388-6275, pager 956.

½ ACRE SEA VIEW LOT, EXperimental farm area, $37,000 terms available, 658-1061.

LOT FOR SALE, SOME TREED, Brentwood area, $22,500 and up. 652-2710, 652-2910.

3 WATERVIEW LOTS, $35,000 and up. 478-6268.

271 LOTS FOR SALE

DEAN PARK ESTATES
Totally planned and controlled to protect its special environment and your investment. All one third acre lots priced from $28,000 to $49,000.
Located on the side of the mountain adjoining John Dean Provincial Park and overlooking the Dominion Agricultural Farm with views of the Straits of Georgia, Gulf Island and Mount Baker. Dean Park Estates is Vancouver Island's answer to Vancouver's world famous British Properties — features include complete underground services, own water supply, own sewer system, curbs and well lit streets.
All offers dealt with in a most co-operative manner.
Nearly every lot in this development has at least a glimpse of the sea — over 60 sold.
Entrance close by Panorama Recreation Centre on East Saanich Road — From Pat Bay Highway — Turn off at McTavish.
OPEN DAILY
11 A.M. TO 4 P.M.
SALES OFFICE
656-7041
OR
GEORGE BLACK
382-2426
Pager 2478
ANOTHER QUALITY DEVELOPMENT FROM
Park Pacific

DEEP COVE
4 half-acre view lots, $32,000 to $35,500. 656-3463.

GORDON HEAD LOT FOR SALE. Near all amenities. $27,500. Call 652-3572.

GORDON HEAD BY OWNER, 2 lots, fully serviced. 4525 Seawood Terr. 477-2075.

273 PROPERTY FOR SALE

BUILDERS DEVELOPERS
Approximately 1.53 acres near Royal Oak Shopping Centre. Adjacent sewer, $90,000. Call: GLENN NICHOLLS 592-7689 or 592-2431 Lansdowne Properties.

CANADIAN COUNTRY PROPERTIES. Our 62nd Year. Free Catalogue. Tax Sale Service, Suite 404-VC, 85 Bloor Street East, Toronto, Ontario M4W 1B5.

274 PROPERTY WANTED

CASH
Builder developer needs raw land or projects at any stage of development, all areas. No projects too large or too small, quick decisions. Courtesy to all agents. Unicon Homes Ltd., 386-0130.

280 ACREAGE FOR SALE AND WANTED

ACREAGE
HIGHLANDS
916 acres, 7 parcels of 84 to 160 acres.
EAST SOOKE
550 acres, 3 parcels, 161 to 207 acres.
Priced at $800 to $900 per acre.
Exclusive Financial Survey Ltd.
M. E. BRAITHEWAITE, 384-9305
Res. 592-0638

NEARLY 2 ACRES OF SUBdividable land, suitable for apt. townhouses, trailer court, or single dwelling lots, plus 4 bedroom 2 bathroom home. Could be converted to in-law suite or duplex. Spacious 2 car garage. Only 10 minutes from downtown Victoria. 478-9486. Sincere parties only please.

Playfare Pacific Ventures Ltd.
10 ACRES—$39,800
57 ACRES — $78,900
60 ACRES—$84,900
Cobble Hill. By owner. Good terms, $2900 down on 10 acres. 388-6876. Call for brochure.

VIEW ACREAGE
FULLY SERVICED READY FOR BUILDING. 5 ACRE LOTS. LOW DOWN PAYMENT AND BALANCE AT LOW INTEREST RATES. JOHN KENNETT, 385-1491.

15 ACRES EXCELLENT AGRIcultural land within 5 mile circle. Good building sites. Major portion of holding under cultivation. Apply owner 4217 Granville. 479-6866.

BY OWNER 12.2 ACRES METchosin area, well treed, creek on property, 478-1864, evenings.

285 UP-ISLAND PROPERTIES

QUALICUM BEACH AREA. NEW prestige 2-bedroom retirement home, ½-block from Eagle Crest golf course. Built for easy living, priced below replacement at $51,900. Phone 248-5840 or write Box 195, Coombs, B.C.

290 FARMS FOR SALE AND WANTED

REALSPAN PROPERTIES LTD.
1031 VANCOUVER ST. 388-6454

OWNER LEAVING
MAKE YOUR OFFER
ON
12.6 ACRES
LARGE NEW HOME
HORSE BARN
This is a beautiful acreage with a 6 month old home that has all the amenities. This is in an area of similiar holdings and is ideal for those who wish to get away from the hustle and bustle of the city. For private viewing call

6022 OLDFIELD ROAD
CENTRAL SAANICH
12 ACRES
Treat your family to a drive in the country and view this "way of life". Family home, indoor pool, barns, riding trails, etc., etc., etc. Priced below appraised value at $210,000.

TRADE YOUR HOUSE
FOR 5 ACRES
NORTH SAANICH
Trade your city life for 5 acres of level, easily developed land in the beautiful Saanich Peninsula. Priced under $60,000. Call for details.
JOHN F. COLWELL
388-6454 592-9828

293 GULF ISLAND PROPERTIES

SALT SPRING
1—160 ACRES — Overlooks Satellite Channel on South Salt Spring, $113,000. MLS.
2—5.06 ACRES — 2 Parcels available, in 1 acre subdivision area near Ganges Harbour. Under $28,500. MLS.
Vendors will consider any trades.
CALL: GLENN NICHOLLS 592-7689 or 592-2431 Lansdowne Properties.

DENMAN ISLAND, OCEAN front, ½ acre with new 2-bedroom cottage, piped water, hydro and telephone, $45,000. 112-335-2262.

294 MAINLAND AND OUT OF PROVINCE PROPERTIES

TEXAS GULF COAST
Beautiful Padre Isle, 113 miles of white clean sand, a large serviced building lot in this resort community includes automatic life-time membership to golf and country club. I must sacrifice so make me an offer. 479-0667.

SUNNY GULF OF MEXICO, SERviced building lot on Padre Isle. By owner. $11,900. 479-0667.

Deaths and funerals

305 DEATHS and FUNERALS

ASKEY — On November 29, 1977, at the Gorge Road Hospital, Elsie Askey aged 69 years of 755 Snowdrop Ave., a long time resident of Victoria. She is survived by her loving husband, R. (Rex) Askey at the residence; two brothers, George and John Dunn both of Victoria; two sisters, Hilda Dunn of Victoria and Mrs. Evelyn Duncan of Ontario. She was predeceased by her son Lorne.
PRIVATE service in the FAMILY CHAPEL of McCall Bros. (Flowers gratefully declined).

DAVIS—Accidentally on Saturday, November 26, 1977, in Victoria, Mr. William Dalton Davis of 404—909 Pendergast St., aged 50 years. He leaves his mother, Mrs. M. Davis; his sister and brother-in-law, Bernadine and Roy Lister, all of Victoria; also an uncle, three aunts, two nieces and three nephews.
MASS will be celebrated in St. Andrew's Cathedral, Blanshard at View, on Friday, Dec. 2, at 10:00 a.m. Interment at Royal Oak Burial Park (Flowers gratefully declined. Friends, if desired, may donate to the charity of their choice.) McCall Bros. Funeral Directors in charge of arrangements.

ETHERIDGE — At Seal Beach California, November 26th, 1977, George Charles Etheridge, born London England 1885. Predeceased by his wife Gertrude in June 1977. Leaves his niece Marjory (Mrs. G. E. Inglis) and nephew Rowland Ferris in Victoria, and many great nieces and nephews. Came around the horn in H.M.S. Shearwater in 1901 to Esquimalt, served in the Canadian Army in WW 1. A life member of Ramona Lodge No. 457, F. and A.M. Monterey Park California. His mother Lodge was United Service No. 24 A.F. and A.M. Esquimalt.

ETTERSHANK — In Victoria on November 26th, Roy H. Ettershank, born in Vancouver, B.C., on August 19, 1896. A longtime resident of Victoria where he worked for nearly 50 years with the Canadian Hydrographic Service, retiring in 1964 as Marine superintendent. Predeceased by his mother, Sarah Ann, in 1954, and his only sister, May, whom he faithfully cared for through many years of illness.
Funeral service will be held on Wednesday, November 30th at 2 p.m., in Hayward's Thomson and Irving Chapel, 1625 Quadra at Balmoral, followed by cremation. Flowers gratefully declined.

FERGUSON — On November 28, 1977, at the Royal Jubilee Hospital, Roberta Scott Ferguson, aged 85 years, a resident of Victoria since 1902. Widow of Kenneth Ferguson, who died in 1943, and also predeceased by her son, Pilot Officer Jack Ferguson in 1942 (missing in action), and her daughter, Helen (Mrs. Allan D. Gordon) on November 25, 1977. She is survived by two daughters, Mrs. G. (Grace) Weatherhead of Nakusp, B.C., and Mrs. C. (Pamela) White of Vancouver, B.C.; two sons, Robert D. of Vancouver and Hugh G. of Victoria; 17 grandchildren, six great-grandchildren; two sisters, Mrs. W. S. Graham of Victoria and Mrs. George Meyer of Santa Rosa, Calif.; nieces and nephews.
Funeral service in McCall Bros. Chapel, Johnson and Vancouver Sts., on Friday, Dec. 2 at 2 p.m., with the Rev. Dr. E. Smiley officiating. Flowers gratefully declined.

HENDERSON — In hospital, on November 28th, 1977, Mrs. Emma Elizabeth Henderson, aged 85 years, born in Liverpool, England, and a resident of Happy Valley, B.C. for the past 49 years, late residence 1139 Lippincott Road. Predeceased by her husband, William, on January 23rd, 1963. She leaves her two sons, William Henderson and Albert Lamb, of Happy Valley; one daughter, Mrs. Lillian Grace Falardeau, Happy Valley; grandchildren and great grandchildren. Mrs. Henderson was a life member of the Happy Valley Womens Institute.
Services will be held in the Sands Mortuary Limited "Chapel of Heather", Colwood, B.C. on Friday, December 2nd, 1977 at 10:00 a.m. Mr. Percy E. Wills officiating. Interment in the Colwood Burial Park.
SANDS — COLWOOD

HURLEY — Suddenly at home in Victoria, on November 27, 1977, F. W. (Frank) Hurley in his 69th year. Survived by his loving wife Elsie; brother, Fred; his sister, Mrs. A. B. (May) Tillett; nieces and nephews and many friends in Victoria. He was a long time resident of Victoria and a devoted member of Metropolitan United Church. He was also the recipient of a Good Citizenship Award from the City of Victoria and was associated with B.C. Tel for many years.
Memorial service in the Metropolitan United Church Chapel, Pandora at Quadra, on Wed., Nov 30, at 2:00 p.m. with the Rev. Dr. A. E. King and the Rev. L. Butler officiating. (McCall's.) Flowers gratefully declined. Friends, if desired, may donate to the charity of their choice.

LOWE — Passed away on November 24, 1977, in Victoria General Hospital. Ellen Lowe of Pt. Washington, B.C., aged 90 years. Survived by daughter Daisy Sandover and Grandson Allan Charles Sandover. Predeceased by loving husband in 1946 (Charles Robert Lowe, amputee of First World War), and by another grandson Brian Kenneth Sandover, jockey, 1963. She also is survived by many nieces and nephews in B.C. and England. Cremation. No flowers by request.
Funeral services to be held Friday, December 2, at 10:30 a.m. from Haywards Funeral Chapel.

MacDONALD — On November 28, 1977, at the Royal Jubilee Hospital, Ian A. MacDonald of 920 Falkland Rd., aged 63 years, born in Penticton, B.C., and has resided in Victoria, B.C. for the past 62 years. He is survived by his loving wife, Vera; three sons, Gary and Glen of Victoria and Brian of Williams Lake; three grandchildren; three brothers, Kenneth of Prince George, Gordon of Ottawa and Malcolm of London, England; two sisters, Mrs. Sven Pedersen (Kaye) of Victoria, and Mrs. LeRoy Nelms (Faith) of Ottawa; nieces and nephews. He worked for the B.C. Coast Service for 48 years before he retired.
Funeral service in McCall Bros. FLORAL CHAPEL, Johnson and Vancouver Sts., on Thursday, Dec. 1 at 11 a.m., with the Rev. N. Archer officiating. Cremation.

MACLEOD — Mrs. Catherine, on November 27th. 1977 at her residence, 2481 Mill Bay Road, Mill Bay BC., aged 91 years. Born in Scotland, came to Canada in 1925, settling first at Tofino, then to Vancouver for twenty years. The past two years at Mill Bay. Predeceased by her husband, Alexander in 1969, twin sons, Donald and Norman, and a son Murdo, survived by one son Ian of Duncan, three daughters, Mrs. R. F. Hardy (Mary) of Mill Bay, Mrs. E. Arnet (Margaret) of Tofino, and Mrs. Alkett (Isley) in Sidney.
Remains will be motored to Vancouver for services at 1:00 p.m. Friday, December 2nd, in the Chapel of Chimes, Harron Bros., 55 E. 10th, with the Rev. Beatty officiating. Interment Ocean View Cemetery. Sands Funeral Chapel (Duncan) are in care of arrangements.
SANDS — DUNCAN

McROBERTS — In Victoria, B.C. on November 26th, 1977, Mr. Joseph Edward McRoberts, aged 63 years, born in Calgary, Alberta, late residence 5221 Sapphire Street. Predeceased by his father, mother, two brothers and his sister. He leaves his niece, Mrs. Norman (Edna) Tipper, Victoria, B.C.; 2 nephews, Mr. William McRoberts, Vancouver, B.C., and Mr. Norman Little, Calgary, Alberta. Mr. McRoberts was a long time member in good standing with the Social Credit Party of B.C.
Service will be held in the Sands Mortuary Limited "Family Chapel of Memories" on Wednesday November 30th, 1977 at 3:00 p.m. Archdeacon A. E. Hendy officiating. Flowers gratefully declined. Those so desiring may contribute to the Cystic Fibrosis Clinic, 1121 Yates St., Victoria.
SANDS — VICTORIA

305 DEATHS and FUNERALS

MERCER- Passed away on November 28, 1977 in Vancouver, Lillias Mercer, predeceased by her husband, Robert Eldridge, in 1973. Survived by three daughters, Mrs. C. D. (Gladys) Gilliland, Mrs. R. F. (Eillen) Johnson, Mrs. R. (Joyce) Gilliland, six grandchildren, eight great grandchildren, also two sisters, Mrs. M. Larson, Vancouver, Mrs. Mary Dunn, Calgary.
Reverend G. Archer will conduct the funeral service in the Mt. Pleasant Nunn and Thomson Chapel, Kingsway at 11th Avenue, on Thursday, December 1st at 2 p.m. Cremation. Flowers gratefully declined.

NICOL—On November 27, 1977, at the Royal Jubilee Hospital, Hazel May Nicol of 1257 St. Denis St., widow of David Nicol and resident for many years of 1944 Beach Dr. She leaves her daughter Lea and son-in-law Tom Sturgess; one niece, Mrs. W. R. (Jessie) Reiss of Bothell, Washington.
A Private Family Service was held at McCall FAMILY CHAPEL with the Rev. William Van Druten officiating. Followed by cremation.

PARKER — On November 25, 1977, at the Royal Jubilee Hospital, William Parker aged 65 years of 306-1635 Cook St., a long time resident of Victoria. He is survived by his loving wife Eileen (nee Pye); his mother, Mrs. C. Parker of Belmont, Calif.; 1 sister, Mrs. L. (Violet) Brewer of Belmont, Calif.; brother-in-law, Charlie Pye of Victoria; nieces and nephews. He worked with B.C. Hydro for many years and was also a member of the Pro Patria Branch, R.C.L.
Funeral service in McCall Bros. FLORAL CHAPEL, Johnson and Vancouver Sts., on Thursday, Dec. 1, at 1:00 p.m., with Padre Douglas Kendell officiating. Interment at the Veterans' Cemetery.

RAPER — On November 27th, 1977, while visiting in England, Mary Raper, a long time resident of Victoria, aged 87 years. Predeceased by her husband Tom in 1960. She is survived by three sisters in England. Daughters and sons-in-law, Molly and Jack Humphries, Vera and Ron Polsson of Victoria. Four Grandchildren and five Great Grandchildren. She was a life member of the Strawberry Vale Women's Institute.
A private service will be held in England.

STEVENS — Gerald Boyd Hill Stevens, passed away quietly on November 21, 1977. He is survived by his wife, Daphne, of Pender Island; son, William; daughter, Carol Bolton, Tanis Babty of North Vancouver; also Mrs. Veronica Gregor of Kent, England; seven grandsons and one granddaughter. Mr. Stevens was a veteran of two World Wars. His decorations included M.M. and Bar. He was a member of the Canadian Legion Branch 468 Pender Island. He lived on Pender Island in retirement for 17 years.
A memorial service was held at 2:30 p.m. Saturday, November 26 in St. Stephen's Anglican Church, Mt. Newton Cross Road, Saanich. Rev. O. Foster officiated. Arrangements by Goodman Funeral Home, Ganges.

THORNHILL — In Victoria, B.C., on November 27th, 1977, Mrs. Joyce Marjorie Thornhill, aged 52 years. Born in Fort William, Ont., late residence, 3157 Blackwood St. She leaves her husband, Desmond, at home, daughters, Mrs. T. (Phyllis) Sadler, Victoria, B. C., Mrs. H. (Arlene) Chandler, Sidney, B.C., Teresa and Karen and son, Wayne, at home, granddaughters, Shelley-Dale and Jennifer Lynn Sadler.
Service in the Sands Mortuary Limited "Memorial Chapel of Chimes" on Wednesday, November 30th, 1977, at 1:00 p.m. Cremation. (Flowers gratefully declined. Those so desiring may contribute to the charity of their choice.)
SANDS — VICTORIA

308 CARDS OF THANKS

CALVERLEY — My family and I sincerely wish to thank all who showed such concern, loyalty and encouragement to Joe our husband and father, and to us during his long illness, and our recent bereavement. A very special tribute to Dr. Wilson and the nursing staff of CDH for all the care and attention he received. Also to the Rev. H. and Mrs. Ragg, The Memorial Society. The Choir and The Congregation for such a lovely service on Nov. 16 at St. John's Anglican church. For all the floral tributes, expressions of sympathy, donations to the Cancer Society and St. John's Church from our friends, acquaintances and fellow workers of Joe. Your thoughtfulness will always be remembered and treasured. Betty Calverly, Peter, Richard and Christopher and Families.

We wish to thank all our friends for the kindness shown to us through all the lovely cards and thoughts at the loss of our beloved brother and uncle, Paul Pernisie. Especially to Dr. Ross and all the nurses at Royal Jubilee Hospital who were so very kind to him; also to Rev. Reed Elley who said just the right words. — The family.

309 IN MEMORIAM

BILLINGS — In loving memory of Gladys Marie Billings.
Time speeds on, ten years have passed
Since death its gloom, its shadow cast
Within our home, where all seemed bright,
And took from us a shining light.
We miss that light, and ever will,
Her vacant place there's none to fill.
Down here we mourn, but not in vain,
For up in heaven we will meet again.
—Her loving husband Bertram.

DAYKIN — In loving memory of Arthur, who passed away November 30, 1974.
what it meant to lose you,
No one will evr know,
A smile for all, a heart of gold,
One of the best this world could hold.
Never selfish, always kind,
These are the memories you left behind.
—Sadly missed by your loving wife, Renie.

KNOTT — In loving memory of Cliff Knott, who died November 30, 1957.
There is a link death cannot sever
Love and remembrance last forever.
Always remembered by wife, Pat and children, Judy, Wayne, Sharon, Shelley and Kathleen.

THEY SHALL GROW NOT OLD AS WE WHO ARE LEFT GROW OLD, AGE SHALL NOT WEARY THEM, NOR THE YEARS CONDEMN, AT THE GOING DOWN OF THE SUN, AND IN THE MORNING, WE WILL REMEMBER THEM.
WITH GRATITUDE, SANDS

TO
PLACE
YOUR
CLASSIFIED
AD
PHONE
DIRECT
386-2121

310 FUNERAL DIRECTORS

McCall's

PRIVATE SERVICES
NICOL, Mrs. Hazel May
DAVIES, Mr. George
THOMAS, Mr. Noel
TUESDAY
BOOTSMAN, Mr. Abraham
1:00 p.m.—FLORAL CHAPEL
ALLARD, Mr. Bertram
2:00 p.m.—ST. JOHN'S CHURCH
GIBSON, Mrs. Patricia L.
3:30 p.m.—FLORAL CHAPEL
CORRIGAN, Mrs. Margaret
PRAYERS
7:30 p.m.—FLORAL CHAPEL
WEDNESDAY
CORRIGAN, Mrs. Margaret
MASS
10:00 a.m.—ST. JOSEPH'S CHURCH
DAKERS, Mr. Joseph
11:30 a.m.—FLORAL CHAPEL
SMITH, Mr. Ian C.
1:00 p.m.—FLORAL CHAPEL
HURLEY, Mr. F. W. (Frank)
2:00 p.m.—METROPOLITAN UNITED CHURCH
PALMER, Mrs. Clara
PRIVATE
3:45 p.m.—FAMILY CHAPEL
THURSDAY
MacDONALD, Mr. Ian A.
11:00 a.m.—FLORAL CHAPEL
PARKER, Mr. William
1:00 p.m.—FLORAL CHAPEL
DAVIS, Mr. William
INQUEST
7:30 p.m.—FLORAL CHAPEL
FRIDAY
DAVIS, Mr. William
MASS
10:00 a.m.—ST. ANDREW'S CATHEDRAL
FERGUSON, Mrs. Roberta
2:00 p.m.—FLORAL CHAPEL
TO BE ANNOUNCED
ASKEY, Mrs. Elsie
INNIS, Miss Elma

McCALL BROS.
Floral Funeral Chapels
385-4465

Sands
COMMUNITY CHAPELS
DEDICATED TO SERVING
Vancouver Island Families
—SENSIBLE PRICES
—REMOVAL and SERVICE ARRANGEMENTS
Covering Vancouver Island
—INTERNATIONAL FLIGHT CARE
Specializing in forwarding to and from anywhere
—WORLD WIDE FUNERAL INFORMATION SERVICE
Cable "Mortuary Victoria"

FOR INFORMATION CALL	
VICTORIA	388-5155
SIDNEY	656-2932
COLWOOD	478-3821
DUNCAN	746-5212
LADYSMITH	245-2331
NANAIMO	753-2032

We Care About
Vancouver Island Families

Sands

Hayward's (B.C. Funeral Co.)
Thomson & Irving
Funeral Chapels
1625 Quadra St.
386-3505

CUNNINGHAM
FUNERAL CHAPEL
1155 FORT ST.
Phone 384-5512 or 384-8626
Offering dignified moderate service for all. Geo. S. Cunningham, owner, manager.

HOW TO WRITE
A GOOD
CLASSIFIED ACTION AD

1—IT'S BEST to start your ad with the name of the article or service you have to offer. If you have an apartment, room etc. for rent, or property for sale: start your ad with the location.

2—BE CLEAR. Readers respond more quickly and favorably when given complete, definite information. Always include the price in your adveertisement.

3—MAKE IT EASY for the reader-prospect to reach you. Always give your telephone number or your name and address. If you do not have regular hours, state a preferred time for the prospect to get in touch with you.

4—PLAY SAFE. You get the greatest reader attention by using consecutive insertions. A six-day order is best and costs less, and you can, of course, stop your ad as soon as you get the results you want. You pay only for the days your ad appeared. Lower yearly rates are available to those who wish to keep their services or products before the public.

5—PLACE YOURSELF in the reader's position and ask yourself what you want to know about your offer. The answer you give will make a good Want Ad.

6—GIVE YOUR PROSPECT every inducement you can with good copy. Classified action ad readers have the money and are already interested in buying the merchandise or service you have to offer; the details and information you give are the most important.

7—TO PLACE YOUR AD, call 386-2121, your direct line number to fast Want Ad action. A courteous, efficient advisor will be glad to help you word and place your order. And remember. Classified Action Ads afford you the most complete coverage. Telephones are open 8:00 a.m. to 6:00 p.m. for you daily, Monday through Friday; 8:00 a.m. to 5:30 p.m. Saturday. Don't allow the reader to speculate.

310 FUNERAL DIRECTORS

FIRST MEMORIAL SERVICES
Serving the Public and Exclusive Undertakers for the Memorial Society of B.C. 458-5244.

311 MONUMENTALS

MORTIMER'S
MONUMENTAL WORKS
New MODERN Location
709 KINGS RD. at Douglas
100 years of service to Vancouver Island and the Islands
383-6421

STEWART MONUMENTAL
Works Ltd.
ESTABLISHED 1896
Marble fireplace and tabletops
1403 May St. 384-3452
Memorial of Distinction

NOTICE TO CREDITORS AND OTHERS
JOSEPH WILKINSON, Deceased
NOTICE is hereby given that creditors and others having claims against the estate of Joseph Wilkinson, deceased, formerly of James Bay Lodge, 336 Simcoe Street, Victoria, B.C. are hereby required to send them to the undersigned solicitor for the executor, in writing, to Suite 201, 1012 Douglas Street, Victoria, B.C. before the 31st day of December, after which date the said executor will distribute the estate among the parties entitled thereto, having regard only to the claims of which he then has notice.
PATRICK JOHN SINNOT
Executor
Patrick John Sinnot
Solicitor

NOTICE TO CREDITORS
Re: Estate of Monica Fores Porter, deceased.
NOTICE is hereby given that creditors and others having claims against the above, late of Mountain View Rest Home, Victoria, British Columbia, are hereby required to send them to the undersigned Executor at P.O. Box 340, Victoria, B.C., before December 30th, 1977, after which date the Executor will distribute among the parties entitled, having regard only to claims of which he then has notice.
DATED November 24th, 1977.
Hugh Larratt Henderson
Executor
Harman & Company,
540-645 Fort Street,
Victoria, B.C.
Solicitors

NOTICE TO CREDITORS AND OTHERS
LISE ALMA THOMAS, otherwise known as ALMA THOMAS, Deceased.
NOTICE is hereby given that creditors and others having claims against the estate of Lise Alma Thomas, otherwise known as Alma Thomas, Deceased, late of 105 King George Terrace, Victoria, B.C. are hereby required to send them to the undersigned Executors at 2230 Oak Bay Avenue, Victoria, B.C. V8R 1G5, before the 29th of December, 1977, after which date the Executors will distribute the said estate among the persons entitled thereto, having regard only to the claims of which they shall have received notice.
LYDIA JOAN ANASTASIOU
ELSIE MILDRED KARVELIS
CHARLES ELLINGTON
Executors
JOHN S. DAVIES, Solicitor

IN THE SUPREME COURT OF BRITISH COLUMBIA
IN PROBATE
IN THE MATTER OF THE ESTATE OF GEORGE CARVER GRAY, DECEASED.
NOTICE TO CREDITORS AND OTHERS
Creditors and others having claims against the estate of George Carver Gray, deceased, formerly of Victoria, British Columbia, are required to send full particulars of such claims to Gary M. Tindall, Barrister & **Solicitor, of 3490 Saanich Road, P.O. Box 4005, Station "A", Victoria, B.C. on or before the 30th day of December, 1977, after which date the estate's assets will be distributed, having regard only to claims that have been received.**
ADA MARY GRAY,
Executrix.
GARY M. TINDALL,
Solicitor.

NOTICE TO CREDITORS
In the matter of the estate of Margaret Belle Pearson, formerly of Clovelly Private Hospital, 1196 Clovelly Terrace, Victoria, British Columbia, deceased.
NOTICE IS HEREBY GIVEN that creditors and others having claims against the estate of the abovenamed deceased are hereby required to send them to CANADA PERMANENT TRUST COMPANY, 1125 Douglas Street, Victoria, British Columbia, Executor, on or before the 21st day of December, A.D. 1977, after which date the Executor will distribute the said estate among the parties entitled thereto, having regard only to the claims of which they have notice.
CANADA PERMANENT TRUST COMPANY
by their solicitors,
MESSRS. PEARLMAN & LINDHOLM
Victoria, British Columbia

Province of British Columbia
Ministry of Forests
Reforestation Division
NOTICE OF TREE PLANTING CONTRACT(S)
Sealed tenders for the following tree planting contract(s) will be received by the District Forester, British Columbia Forest Service, 355 Burrard Street, Vancouver, B.C. V6C 2H1 on the dates shown below.
1. Contract 92C9-17. Located Sombrio Creek Ranger District Langford. Number of Trees 118,000.
NOTE: Viewing of the planting site prior to submitting a tender for this contract is not mandatory. Deadline for receipt of tenders is 3:30 p.m., 5 Jan., 1978.
2. Contract 92E14-5, Located, Port Eliza, Ranger District Gold River. Number of Trees 186,000.
NOTE: Viewing of the planting site prior to submitting a tender for this contract is not mandatory. Deadline for receipt of tenders is 3:30 p.m., 5, Jan. 1978.
Tenders must be submitted on the form and in the envelopes supplied which, with particulars, may be obtained from the Forest Rangers (s) indicated or from the District Forester, 355 Burrard Street, Vancouver, B.C. V6C 2H1.
The lowest or any tender will not necessarily be accepted.

Public Works Canada / Travaux publics Canada

INVITATION TO TENDER

SEALED TENDERS for the projects or services listed below, addressed to th Head, Tenders and Contracts, Pacific Region, Department of Public Works, Canada, 1110 West Georgia Street, Vancouver, B.C. V6E 3W5 and endorsed with the Project Name, will be received until the specified closing time and date. Tender documents can be obtained through the above noted Department of Public Works, Vancouver office on payment of the applicable deposit.

PROJECT
Project No. 089323 — Landscaping — Phase II, Institute of Ocean Sciences, Patricia Bay, B.C.
Closing Date: 11:00 AM PST-December 20, 1977
Deposit: $25.00

PROJECT
Project No. 089323 — Hangar Demolition, Institute of Ocean Sciences, Patricia Bay, B.C.
Closing Date: 11:00 AM PST — December 20, 1977
Deposit: Nil

Tender documents for the above two projects may also be seen at the Amalgamated Constrn. Assn., Vancouver; Construction Plan Service, Burnaby; Construction Association, Victoria; Cana Construction Co. Ltd. 'Site Office', 9816 West Saanich Rd., Sidney, B.C.

PROJECT
Project No. 087190 — Construct Post Office, Fort Langley, B.C.
Closing Date: 11:00 AM PST — December 22, 1977
Deposit: $50.00

BID DEPOSITORY: Sub-contractors for electrical and mechanical trades shall submit their tender through the Vancouver & Lower Mainland Bid Depository, 2675 Oak Street, Vancouver, B.C. V6H 2K3, not later than 4:00 PM PST, Monday, December 19, 1977, in accordance with the "Standard Canadian Bid Depository Principles and Procedures for Federal Government Projects", Second Edition, 1 April 1970.

PROJECT
Project No. 011565 — Electrical Lighting Distribution and Interior Alterations, Public Archives Canada, 3103 Thunderbird Cres., Burnaby, B.C.
Closing Date: 11:00 AM PST — December 22, 1977
Deposit: $25.00

Tender documents for the above two projects may also be seen at the Amalgamated Constrn. Assn., Vancouver and the Construction Plan Service, Burnaby.

INSTRUCTIONS
Deposit for plans and specifications must be made in the form of a CERTIFIED BANK CHEQUE to the order of the Receiver General for Canada, and will be released on return of the documents in good condition within one month from the date of tender opening.
To be considered each tender must be submitted on the forms supplied by the Department and must be accompanied by the security specified on the tender documents.
The lowest or any tender not necessarily accepted.

H. D. Ladoucier
Head, Tenders and Contracts
Pacific Region

Physical, psychological, social

Abused children's problems

By CATHY McKERCHER

WASHINGTON (CP) — Children who are abused by their parents tend to have troubling physical, psychological or social characteristics, two Newfoundland social workers said Friday.

"They may be colicky babies who never stop crying," Victor Thompson of Memorial University's School of Social Work in St. John's told child-care workers. "They may be children that parents just find unmanageable."

Thompson and Paul Sachdev also of Memorial told a group discussion at an American Association of Psychiatric Services for Children convention that studies of abused children show that the victims often have characteristics different from normal children.

These include mental retardation, emotional disturbances, hyper-activity, learning difficulties, physical handicaps, chronic illnesses, delayed speech, hostile behavior or precociousness to the point where parents are unable to keep up with what the child is thinking or doing.

Thompson said certain characteristics of abusing parents—such as aggressiveness, immaturity, frustration, lack of self esteem and a feeling of being isolated from the rest of society—also have been identified by research in the area.

But the two stressed that these characteristics of both parent and child are part of a broader spectrum of factors that may contribute to child abuse.

Child abuse is most likely to develop against a background of personal problems mixed with the stresses of the living situation.

Crowded or inadequate housing, a lack of opportunity for advancement, money problems, a lack of support from family and friends all may contribute to create a frustrating, unsatisfying atmosphere in which abuse might develop, they said.

The addition of a new crisis—the loss of a job, death of a family member or a new problem developing in what already has been a difficult child—might precipitate the actual abuse, they said.

Thompson and Sachdev drew their conclusions from a survey of the research and literature on child abuse.

They noted, however, that the generally small number of cases studied in the research and an unscientific approach often taken by those studying the problem make it difficult to draw firm conclusions about what causes child abuse and how to prevent it.

But they proposed that getting school officials, social service agencies, doctors, lawyers and friends more involved with families might help prevent abuse.

Thompson said that a family court judge, for example, may know little about the home life of a child appearing in court for a juvenile offence. Teachers are often in the same situation.

But if judges and teachers were to get together with friends and family members, they might be able to identify potentially abusive situations.

The consensus among child-care workers attending the convention is that once abuse is discovered, treatment should extend to the entire family, not just to the battered child.

A group of child-care workers said at a news conference earlier in the day that putting the child in a foster home should be considered only as a last resort, since this will not solve the problems that led to the abuse but will leave the child with a sense of being rejected by his parents.

Treating child abuse involves entire family

WASHINGTON (CP) — The treatment of child abuse should involve the entire family, not just the battered child, a group of child-care experts said Friday.

The group, attending the American association of Psychiatric Services for Children convention, told a news conference that placing an abused child with a foster family should be considered only as a last resort.

Removing a child from his family does not solve the problems that led to the abuse, they said, and leaves the child feeling he has been rejected by his parents.

Richard Reposa, professor at the health science centre of the University of Texas at San Antonio, said child-care workers should do two things: identify which families have a high risk of child abuse and if the problem is found, treat it as "a family phenomenon."

Catherine Ayoub, a professor at the University of Oklahoma at Tulsa, said research has found that several factors appear to be related to child abuse.

Child abuse is more common among families with extremely young parents and those going through some sort of social or economic crisis, such as the loss of a job, she said.

Many parents who abuse their children were abused as children by their own parents, she said.

Abuse is also more common in families that tend to use violence, where the wife or husband may be battered along with the child, Reposa said.

He said one of the main challenges facing child-care workers is to get families to "work out their problems before fisticuffs become the only way" to cope with stress and frustration.

Asked to name the chief cause of child abuse, several child-care workers selected the feeling of isolation and frustration. They said many parents turn to child abuse because of a feeling of being trapped by the child.

They noted that child abuse is not limited to poor people, that it also occurs in middle and upper-class families.

Most child abuse also involves pre-school children with 50 per cent of cases involving children aged under one year and 85 per cent involving those under six.

William Stone, vice-president of the Psychiatric Institute of America in Washington, said establishing close relationships and a feeling of intimacy within the family goes a long way toward solving the problem.

This allows people to communicqte without having to resort to violence and makes both the children and parents fell less isolated.

He said he also recommended that some people should not have children if they appear unable to cope with the situation.

Many parnets have difficulty adjusting to the reality of having a chijd, believing before birth that caring for a child is almost as easy as playing with a doll.

When faced with the realities of a child's high demands, they feel frustrated and put upon, he added.

Canada 'can't afford' fight against Telesat

OTTAWA (CP) — The country cannot "afford the luxury of three or four telecommunications carriers competing on a national basis," Communications Minister Jeanne Sauve said Tuesday.

And there were already CN-CP Telecommunications and the association of major telephone companies, Mrs. Sauve said in defending a cabinet decision to allow Telesat Canada, the domestic communications satellite company, to join a telephone company consortium.

She told a symposium on the Canada-U.S. experimental Hermes satellite that there was already a degree of competition between CN-CP Telecommunications and the TransCanada Telephone System.

But Canada's situation was similar to that of the United States, where a number of major telecommunications operators used satellite services.

"In this respect their satellites are not competitors, but are complementary to other communications services of those companies," she said.

She acknowledged that cabinet's decision to allow Telesat, almost half government-owned, to join TCTS "has been seen by some as reducing the potential advantages which might result from eventual competition" among the various carriers.

TCTS members are at the same time part owners of Telesat, its major competitors and major customers.

The government was reviewing its policy on the ownership of satellite earth stations, she said. Telesat has said the policy requires it to maintain complete control of the stations, and the stations are necessary to receive communications signals by satellite.

As well, the government has ended Telesat's policy of renting only whole channels on a satellite, she announced. Terminating the policy was considered in the public interest and subject to approval by the Canadian Radio-television and Telecommunications Commission.

The policy limited use of Telesat's satellites to major communications companies, such as TCTS members, and has been blamed by critics for the company's dismal sales record. Only one-third of the space on Telesat's three satellites now in orbit has been rented or leased.

Critics, including CNCP Telecommunications, have also said the Telesat-TCTS link will stifle competition between the two, resulting in higher consumer prices for everything from long-distance telephone calls to cable TV.

The CRTC refused to allow Telesat to become a TCTS member, saying the deal was contrary to the public interest for a number of reasons and could inhibit effective regulation of Telesat.

Cabinet recently overturned the CRTC decision and CN-CP Telecommunications has filed for a court injunction to prevent the merger.

—AP

'I want my mom'

Who says Christmas is full of fun and cheerfulness? That wasn't view of two-year-old Bradley Teitz of Momtgomery, Minn., when his mother took him to meet Santa at shopping centre in Burnsville, a Minneapolis suburb. Bradley found the jovial old spirit rather frightening and could have done well without the usually pleasing "ho, ho, ho," remark from the bearded gentleman.

Good-hearted roguery fills out new film

Orgies yield to innocence

By HERMAN KATZ
Colonist-Los Angeles Times Service

Tony Richardson's *Tom Jones* was a sly and smashing sleeper success in 1963, with Albert Finney as a dashing rogue cavorting his way to fame and fortune.

Now, in *Joseph Andrews*, Richardson has returned to the same novelist, Henry Fielding, the same 18th-century period, the same gorgeous Cotswold countryside centring on the ancient city of Bath, and the same fast and episodic satiric look at the newly rich country gentry with their airs and their vulgarity.

But it is not exactly the mixture as before, which makes for a quite different movie, despite the similarities, and which may be off-putting to the *Jones* faithful eager to see a couple gnawing at chicken legs with lust in their eyes.

(Ann-Margret consumes a spear of asparagus with almost orgiastic delight, to preserve the fast-food franchise for Richardson, who may in that moment be paying homage to the earlier work.)

Joseph Andrews is a sort of pastoral *Romeo and Juliet*, minus the tragedy. It is a tale of innocent young lovers trying to preserve their innocence and their love against long odds and a procession of perils in a naughty and corrupting time.

Good-hearted roguery is a piece of cake to build a film, and audience interest, around. Virtuous innocence is sheer hell, and the director has to count on the supporting bawds, cutpurses, knaves and fools to keep things lively.

For my shillings, Richardson does, and wonderfully, so that *Joseph Andrews* works well as a tale of beautiful young love set amid a world of debauchery, cruelty, criminality, harsh justice and economic injustice.

The title figure is Peter Firth (the superb young actor from *Equus*) and the girl is plump, round-faced newcomer Natalie Ogle, who is innocence itself. (They are not naive, however, and they have to fight the blood's passion all the way; like Zeffirelli's Romeo and Juliet, their love is neither ethereal nor disembodied.)

Both are in service to the Boobys — gouty and choleric Sir Thomas (Peter Bull) and Lady Booby (Ann-Margret), he a fat landowner, she an actress of dubious past whom he has fetched home from London and who affects rarified aristocratic ways, not least a soupcon of Restoration Berlitz French in her speech.

She is attended by Mrs. Slipslop, a lecherous old thing played to rouged and quivering perfection by Beryl Reid, who tosses off malaprops like feathers in the breeze.

When Sir Thomas washes away his sins and his last breath in the water of Bath, Lady Booby covets the lad but, spurned, sends him off to the world, soon pursued by his true love. And what adventures they do have, singly and together.

Joseph Andrews, scripted by Allan Scott and Chris Bryant from a treatment of the novel by Richardson, is as intricately plotted as a mystery, with mistaken identities and hidden relationships, the consequence of Gypsy kidnappings and switched infants long ago, all needing to be sorted out in fortuitous reunions — and not a moment too soon, either.

Jim Dale is a kindly and bearded stranger who keeps turning up at precisely the right moment. It's hard to know what Fielding, let alone the hero and heroine, would have done without him.

The fine English character actor Michael Hordern has what must be his most extensive screen role as the Boobys' resident parson and the youngsters' moral guardian, a Latin-spouting, wig-wearing chap who is incompetent but not wholly a buffoon, and indeed a man of goodness and courage. He is not to be missed.

The supporting cast is an almanac of stylish English actors — among them Ronald Pickup as a decent country gentleman recovering from a rake's-progress young manhood in the wicked city. (This is a set piece, done as a flashback as a kind of speeded-up mime of Hogarth's famous etchings.)

James Villiers is Ann-Margret's nephew, Murray Melvin, a foppish suitor. Hugh Griffith makes a short but snappy reappearance as Squire Western, delivering blind justice, and John Gielgud has a bright cameo as a quackish doctor. Timothy West and Wendy Craig are a right pair of innkeepers and Kenneth Cranham a wicked and grave-robbing squire.

The photography by David Watkin is lovely, and while it is not so self-consciously picturesque as *Barry Lyndon*, the movie does hint what Kubrick's would have been like (in part) with more sheer animal vitality.

There are holdups and fights (plenty of them) and captivities and escapes, packs of hunting dogs baying across the fields, a brief but convincing glimpse of the malevolent squalor of debtors' prison, and much else, all of it enriched with sharp and zesty dialogue, sometimes earthy.

Advertising brings product information to you

CANADIAN ADVERTISING ADVISORY BOARD

VOLVO

'77 YEAR-END SPECIAL

244 DL 4-DR. SEDAN

INCLUDES:

- AUTOMATIC TRANSMISSION
- 4 wheel power disc brakes
- radial whitewall tires
- impact absorbing bumpers
- electrically heated rear window
- electrically heated drivers seat
- bucket seats with fabric upholstery
- tinted glass
- factory undercoat

LIST RETAIL $8115
YEAR END SPECIAL DISCOUNT $825
From $7290

Freight and Dealer Preparation $135 additional

McCALLUM MOTORS
CORNER YATES AND COOK 382-6122
11-13 (D.L. D0085A)

Special Offer

FOR PRIVATE PARTY CLASSIFIED ADVERTISERS

Use this handy coupon to place your Classified Advertisement and save money.

FILL OUT AND MAIL TO
SPECIAL OFFER
Victoria Press Ltd.,
P.O. Box 300,
Victoria, B.C.
V8W 2N4.

OR,
DELIVER IN PERSON TO
2621 Douglas St.,
Victoria, B.C.

Name .....
Address .....
Phone No. .....
Signature .....
No. of Insertions ..... Amount Enclosed $.....
Your ad will run as soon as possible upon receipt of this coupon and payment; or please specify consecutive dates:
Classification Number ..... 10 WORDS MINIMUM

10 Words for 1 insertion in The Daily Colonist and Victoria Times: $1.00
10c for each additional word.
10 Words for 3 insertions in The Daily Colonist and Victoria Times: $2.50
25¢ for each additional word.
10 Words for 6 insertions in The Daily Colonist and Victoria Times: $4.00
40¢ for each additional word.
Victoria Press Box Charge $3.00 per month.
☐ Replies to be mailed. ☐ Replies to be held for pickup.

All ads must be written in regular classified style, and run on consecutive days.

All real estate, mobile home, rental and business advertising is considered to be commercial advertising and will not qualify for this special offer.

SEND CHEQUE or MONEY ORDER
— NO REFUNDS —

THE DAILY COLONIST AND VICTORIA TIMES

WE INVITE YOU TO OUR WONDERFUL WORLD OF CHRISTMAS

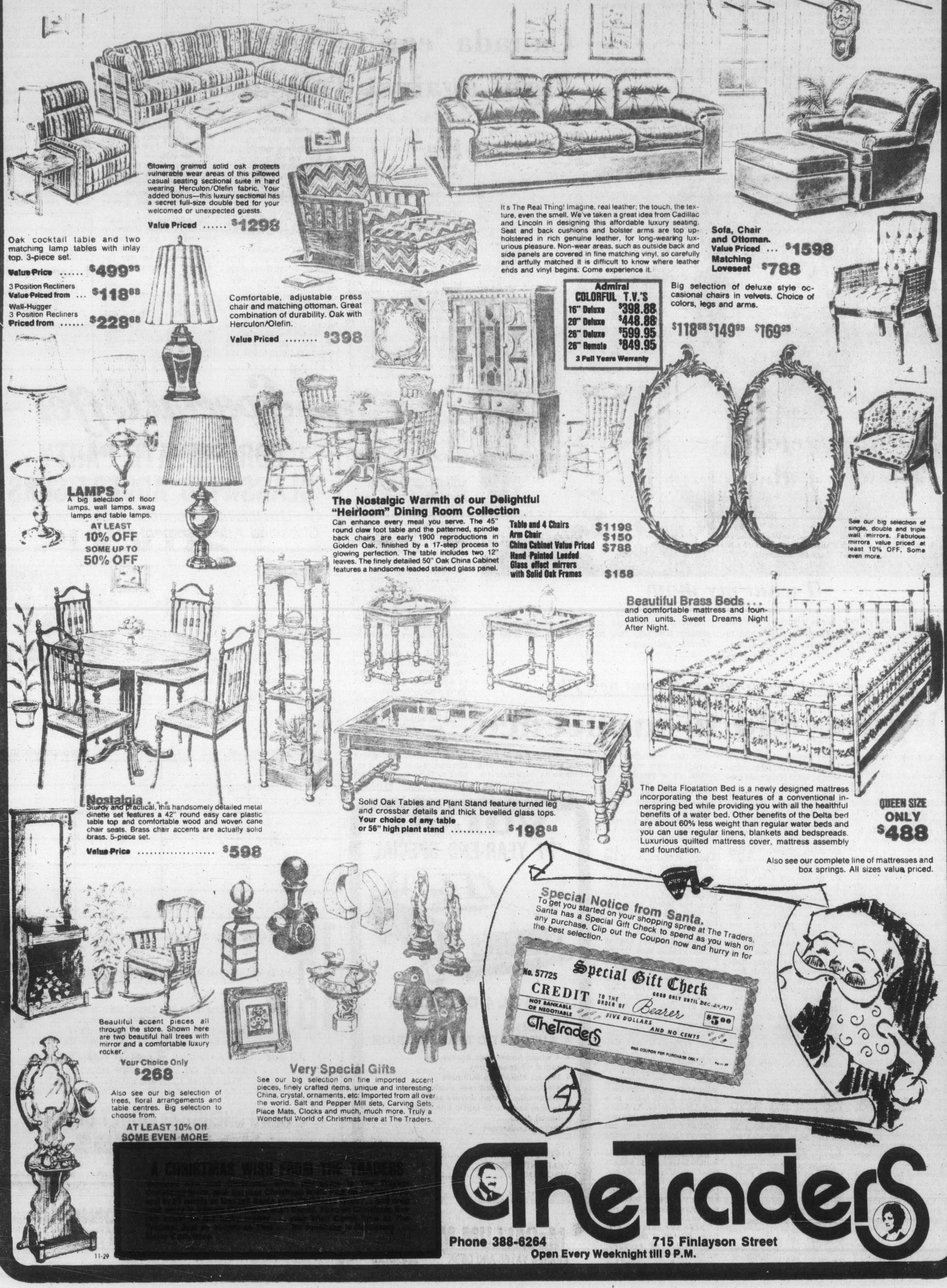

Glowing grained solid oak protects vulnerable wear areas of this pillowed casual seating sectional suite in hard wearing Herculon/Olefin fabric. Your added bonus—this luxury sectional has a secret full-size double bed for your welcomed or unexpected guests.

Value Priced $1298

It's The Real Thing! Imagine, real leather; the touch, the texture, even the smell. We've taken a great idea from Cadillac and Lincoln in designing this affordable luxury seating. Seat and back cushions and bolster arms are top upholstered in rich genuine leather, for long-wearing luxurious pleasure. Non-wear areas, such as outside back and side panels are covered in fine matching vinyl, so carefully and artfully matched it is difficult to know where leather ends and vinyl begins. Come experience it.

Sofa, Chair and Ottoman.
Value Priced ... $1598
Matching Loveseat $788

Oak cocktail table and two matching lamp tables with inlay top. 3-piece set.

Value Price $499.95

3 Position Recliners
Value Priced from ... $118.88

Wall-Hugger
3 Position Recliners
Priced from $228.88

Comfortable, adjustable press chair and matching ottoman. Great combination of durability. Oak with Herculon/Olefin.

Value Priced $398

Admiral COLORFUL T.V.'S

16" Deluxe	$398.88
20" Deluxe	$448.88
26" Deluxe	$599.95
26" Remote	$849.95

3 Full Years Warranty

Big selection of deluxe style occasional chairs in velvets. Choice of colors, legs and arms.

$118.88 $149.95 $169.95

LAMPS
A big selection of floor lamps, wall lamps, swag lamps and table lamps.
AT LEAST 10% OFF
SOME UP TO 50% OFF

The Nostalgic Warmth of our Delightful "Heirloom" Dining Room Collection

Can enhance every meal you serve. The 45" round claw foot table and the patterned, spindle back chairs are early 1900 reproductions in Golden Oak, finished by a 17-step process to glowing perfection. The table includes two 12" leaves. The finely detailed 50" Oak China Cabinet features a handsome leaded stained glass panel.

Table and 4 Chairs	$1198
Arm Chair	$150
China Cabinet Value Priced	$788
Hand Painted Leaded Glass effect mirrors with Solid Oak Frames	$158

See our big selection of single, double and triple wall mirrors. Fabulous mirrors value priced at least 10% OFF. Some even more.

Beautiful Brass Beds ... and comfortable mattress and foundation units. Sweet Dreams Night After Night.

Nostalgia ... Sturdy and practical, this handsomely detailed metal dinette set features a 42" round easy care plastic table top and comfortable wood and woven cane chair seats. Brass chair accents are actually solid brass. 5-piece set.

Value Price $598

Solid Oak Tables and Plant Stand feature turned leg and crossbar details and thick bevelled glass tops.
Your choice of any table or 56" high plant stand $198.88

The Delta Floatation Bed is a newly designed mattress incorporating the best features of a conventional innerspring bed while providing you with all the healthful benefits of a water bed. Other benefits of the Delta bed are about 60% less weight than regular water beds and you can use regular linens, blankets and bedspreads. Luxurious quilted mattress cover, mattress assembly and foundation.

QUEEN SIZE ONLY $488

Also see our complete line of mattresses and box springs. All sizes value priced.

Special Notice from Santa.
To get you started on your shopping spree at The Traders, Santa has a Special Gift Check to spend as you wish on any purchase. Clip out the Coupon now and hurry in for the best selection.

No. 57725 **Special Gift Check**
CREDIT TO THE ORDER OF *Bearer* GOOD ONLY UNTIL DEC. 24/1977
NOT BANKABLE OR NEGOTIABLE FIVE DOLLARS AND NO CENTS $5.00
The Traders
ONE COUPON PER PURCHASE ONLY

Beautiful accent pieces all through the store. Shown here are two beautiful hall trees with mirror and a comfortable luxury rocker.

Your Choice Only $268

Also see our big selection of trees, floral arrangements and table centres. Big selection to choose from.

AT LEAST 10% Off SOME EVEN MORE

Very Special Gifts
See our big selection on fine imported accent pieces, finely crafted items, unique and interesting. China, crystal, ornaments, etc: Imported from all over the world. Salt and Pepper Mill sets, Carving Sets, Place Mats, Clocks and much, much more. Truly a Wonderful World of Christmas here at The Traders.

A CHRISTMAS WISH FROM THE TRADERS

11-29

The Traders

Phone 388-6264 **715 Finlayson Street**
Open Every Weeknight till 9 P.M.

Provincial court

A 26-year-old man who was unlawfully at large exactly one year was sentenced to three months in jail in Victoria provincial court Tuesday.

Danny Maxwell Dennis re-elected trial by magistrate and entered the guilty plea before Judge Blake Allan to a charge of being unlawfully at large.

Crown counsel Nicholas Lang told the court Dennis was a prisoner at William Head, a medium-security, federal jail, when he failed to return on a temporary pass on May 20, 1976. Lang said the pass was issued so that Dennis could attend an Indian Advisory Board meeting in Vancouver and that it expired at 11 p.m., May 19.

Dennis was arrested May 19, 1977, in Fort McMurray, Alta., and was returned to Victoria for disposition of the charge.

Defence lawyer James Main told the court Dennis worked in a butcher shop in Fort McMurray for six months before going to Vancouver to look for work. Finding none, he returned to Alberta, when he was arrested.

Lang said Dennis was convicted in Alberta for taking an auto without the owner's consent, and impersonation, receiving concurrent sentences of six months, for the first charge, and three months. Lang said these charges, dealt with in July of this year, had to be disposed of before Dennis could be returned to B.C. The explanation was made after both Allan and Dennis questioned the delay in bringing the Colwood charge before the court.

Dennis had originally elected trial by judge and jury but no preliminary hearing date had been set.

An 18-year-old Saanich youth was given a nine-day jail term, placed on probation for a year and ordered to perform 100 hours of community service work.

Robert Victor Marshall, 1064 Marigold, pleaded guilty Nov. 8 to a charge of possession of stolen property and a pre-sentence report was ordered for Tuesday.

Crown counsel Armand Petronio said Esquimalt police attended a reported break-in Oct. 26 at doctors' offices at 918 Esquimalt Road. Petronio said officers saw Marshall take a brown paper bag, which they later found out contained pharmaceutical drugs, from someone inside the building through a broken window.

Defence lawyer John Cliffe said his client wasn't a drug addict and asked for a conditional discharge because of Marshall's age and the fact he had no juvenile or adult criminal record.

"Certainly not, Mr. Cliffe," Allan replied.

Besides the jail term, probation and community service work, Allan also ordered Marshall to attend the Metchosin camp program and to seek and maintain employment or further his education.

"In the future, be careful who you consort with, associate with," Allan warned.

•

A 17-year-old received a suspended sentence Monday from Judge William Ostler on charges of perverting the course of justice and breaking and entering.

Dean Wesley Bowman, 9621 Fifth Street in Sidney, was handed the suspended sentence, placed on one year's probation, ordered to perform 100 hours of community service work and also to attend the Metchosin camp program.

Bowman had pleaded guilty to going to Victoria city police Nov. 9 to make a six-page written statement admitting to a Nov. 7 holdup of the T and P Grocery, 2201 Chambers, in which $115 was taken by a rifle-wielding bandit who wore a mask over his face. Charged with armed robbery in the incident is 20-year-old Stephen John Thomas Johnson, 2585 Graham.

Court was told Bowman later admitted he made the statement to help his friend.

Bowman also had pleaded guilty to a July 13 break-in at 10995 Kalitan Road, Sidney.

•

Fined $200 for leaving the scene of an accident was 20-year-old Wilson James Boutilier, a Canadian Forces infantryman living in CFB Work Point barracks.

Boutilier pleaded guilty to the charge. Lang told the court Boutilier ran a red light Oct. 8 and was struck broadside in the 1300-block Quadra.

Boutilier left the scene but was followed by two witnesses who got Boutilier's licence number. Lang said Boutilier was picked up at 8 a.m. the next morning at the army base with the assistance of military police. Damage to both autos was placed at $500 each, Lang said, and two people were slightly injured.

•

Fined $500 for driving with a blood-alcohol reading over .08 Nov. 21 was 20-year-old Daniel Mark Cochrane, 635 Hillside.

Group 'not encouraging' drug

Seeking decriminalization only

Those supporting the decriminalization of marijuana are not necessarily interested in encouraging use of the drug, according to a spokesman for a marijuana law reform group.

George Baker, director of the National Organization for the Reform of Marijuana Laws, told students Tuesday at the University of Victoria that his organization discouraged the use of any drugs — "alcohol, tobacco, coffee, tea, marijuana, amphetamines, heroin" — but felt individuals should be free to use marijuana in the privacy of their own homes, to grow enough of the plant for their own consumption, and to share a few joints with their friends, without facing cultivation or trafficking charges.

Present laws against possession of marijuana were making criminals of many otherwise law-abiding citizens, Baker said. He added that there were some glaring inconsistencies in current Canadian drug laws, such as the fact that there were no criminal penalties for the possession of amphetamines, but there were for marijuana.

"Amphetamines are 'speed,' and 'speed' kills," Baker said. "It makes no sense to make possession of a much safer drug like marijuana a criminal offence."

In spite of $32 million worth of research in the United States, no direct relationship between marijuana and any disease or deficiency had been found, he said.

Legalization would mean takeover of marijuana marketing by large corporations, extensive advertising campaigns designed to sell more of the drug, and state-supported monopolies.

The result would be a society more heavily into drugs than ever, and possibly serious consequences for productivity and the family.

"We don't want to take a youngster who hasn't made up his mind about life and change his mind chemically before he is old enough to find out for himself," Baker said.

De-criminalization, in contrast, only removed criminal penalties for possession and cultivation for personal use, while trafficking would remain against the law.

If marijuana were de-criminalized but not legalized, it could more easily be withdrawn from use if future research were to show that it was physically harmful in some way, he said.

VICTORIA MEAT MARKET
625 JOHNSON
386-8491

OUT-OF-TOWNERS CALL COLLECT

LANGFORD MEAT MARKET
732 GOLDSTREAM
478-9567

CHECK THESE HOT FREEZER MEAT PRICES

BEEF SIDES 89¢ lb. UNGRADED

BEEF HINDS 1.09 lb.

CANADA'S FINEST — TOP QUALITY—ALBERTA—GRAIN FED—GOV'T. INSPECTED

PORK SIDES ALBERTA GRAIN FED 99¢ lb.

AND TERRIFIC OVER-THE-COUNTER SAVINGS

CHUCK STEAKS 79¢ lb. TOP QUALITY

BONELESS BARONS OF BEEF 1.49 lb. GRAIN FED

CROSS RIB ROASTS 89¢ lb

VEAL STEAKS 99¢ lb. WHILE THEY LAST!!!

BONELESS ROLLED LAMB SHOULDERS 1.49 lb.

PORK SPARE RIBS 99¢ lb. LEAN AND MEATY

WIENERS BULK STYLE 59¢ lb. 10-LB. BOX 49¢ lb. TOTAL 4.90

BEEF LIVER SLICED 49¢ lb.

SIDE BACON Our own sugar cured, hickory smoked, sliced. 1.29 lb. 11-30

GROUND BEEF IN 30-lb. LOTS. 55¢ LB. 16.50 TOTAL

• PRICES INCLUDE CUTTING WRAPPING AND FREEZING
• PRICES EFFECTIVE WHILE PRESENT STOCKS LAST
• WE RESERVE THE RIGHT TO LIMIT QUANTITIES
• 30-DAY GUARANTEE ON ALL GRAIN-FED FREEZER MEATS
• WEIGHT LOSS IN CUTTING BONING AND TRIMMING WILL INCREASE THE PRICE PER POUND

CONGRATULATIONS TO:
Helin Donald
1114 McClure, 382-8795
Jim Bell
2312 Esther Pl., 478-6279
Winners of $20 Gift Certificates

GOOD NEWS

Brian Holley's Accessories Department has gifts for the special person in your life. Everything for the proud Volvo Owner from Leather Key Fobs and Metric Speedometer convertors to Quartz Halogen Headlamps and stylish Volvo Jackets. Visit us with your Christmas List. We'd like to help.

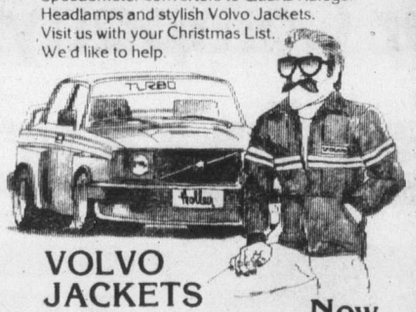

VOLVO JACKETS

Wow! Racy looking official Volvo Rally Jackets. Waterproof Coldproof. Blue with white stripes. . . of course.

Now only $22.95

Brian Holley VOLVO
"Your factory Volvo Centre."
3319 Douglas St.

He was willing — beauty queen

Mormon rejects sex-game defence at abduction trial

EPSOM, England (Reuter) — A young American Mormon missionary who claims he was kidnapped by his former lover, chained to a bed and forced to have sex with her against his will, denied Tuesday that it was all part of an elaborate sex game.

Kirk Anderson, 21, rejected defence suggestions at a pre-trial hearing that he helped stage the incident and engaged willingly in "bondage sex" with Joyce McKinney, 27, a former beauty queen from Asheville, N.C.

Miss McKinney and co-defendant Keith May, 24, of Maywood, Calif., are accused of abducting Anderson and keeping him imprisoned for three days in a cottage in southwest England.

Last week, Anderson told the court he was shackled and chained to a bed in the remote cottage and forced to have sex with Miss McKinney. The condition for his release was to make her pregnant, the prosecution alleged.

Anderson said he had not wanted sex with Miss McKinney. But she told the court the shackling was part of a bondage and domination ritual in which Anderson was a willing partner.

Defence lawyer Stuart Elgrod questioned Anderson about red marks on a piece of blue nylon rope and a pair of torn pajamas introduced as evidence.

Anderson said he thought the red marks were bloodstains. But Elgrod suggested they were stage blood or makeup. "Did Miss McKinney put it on the rope as part of a scene?" he asked.

"What happened was not play," Anderson replied.

The couple met in Utah and had sex soon afterward, even though Mormon law forbids premarital sex, the prosecution said.

Guilt caused the missionary to break off the relationship and request assignment in England to get away from Miss McKinney.

Miss McKinney was said by the prosecution to have followed Anderson across the Atlantic because of her "all-consuming passion" for him and a hatred for his religious beliefs.

Miss McKinney, winner of the 1973 Miss Wyoming beauty crown, and May are accused of forcibly abducting Anderson, assaulting and imprisoning him and possessing a toy pistol and a bottle of chloroform.

A statement by Miss McKinney was read to the court in which she described the couple's previous love life. She said that after the couple had sexual relations for the first time in Salt Lake City, Anderson "started acting strange, like he was going into a trance."

Come dancers and prancers to our Christmas Buffet.

Tis the feature of the season, December 4th to 22nd, the Empress Dining Room Buffet. That famous feast with all the trimmings all for $11. Coupled with dancing from 8:30 on, except Sunday.

So gather the gang at your office or club and shake a leg on over. If you want, stay the night. A bedroom is yours for just $15 (single or double) when you book along with Buffet reservations.

Call 384-8111 local 7705 and arrange your Christmas party now. Even if you're only a party of two lively hoofers.

THE EMPRESS
CP Hotels

Open Wednesday 'til 9 p.m.

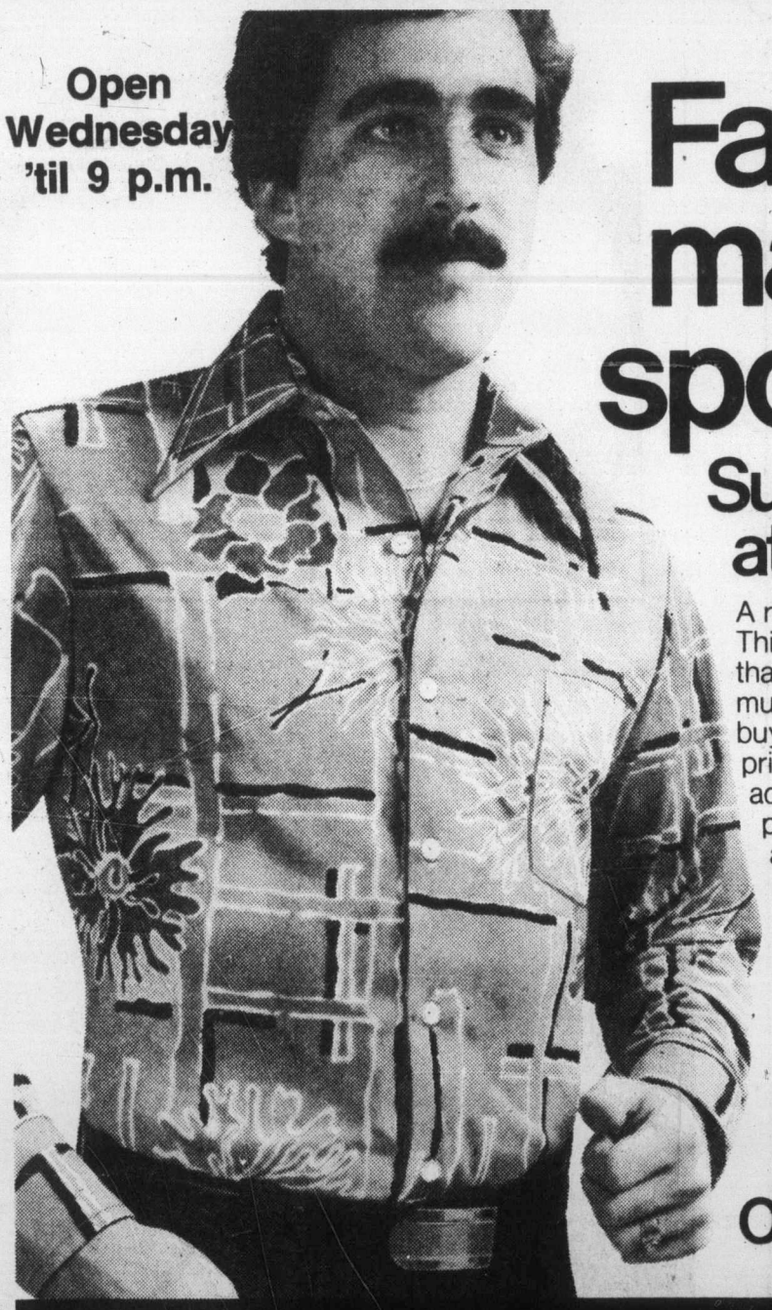

Famous maker sportshirts

Super shirts at special prices

A repeat of a sellout! This is a selection of shirts that usually sell for much, much more, but now you can buy them at this low, low price. Fashioned of nylon-acetate blends, or 100% polyester or 100% nylon in an assortment of fancy patterns or nifty plain shades. All of them have the long sleeved styling and full button front that mean up to date fashion. A great gift idea! Sizes S, M, L, XL.

Only 9.99 Till Saturday only.

Baymart Men's Furnishings, Downstairs

Baymart where fashion is always affordable.

TELEBUY 385-1311

STORE HOURS: MON. AND TUES. 9:30-5:30. WED., THURS., FRI. AND SAT. 9:30-9:00 ONE HOUR FREE CUSTOMER PARKING IN THE 3-LEVEL PARKADE . . . 2 LEVELS UNDERCOVER.

Hudson's Bay Company

Trial told of doorway scuffle

Gun victim unsure whose finger on trigger

A 31-year-old Vancouver antique dealer told Victoria county court Tuesday it was "possible" that the person who shot him more than two years ago was Janice Brown rather than James Ronald Page, 27, of Saanich, who is standing trial on two charges.

Philip Brennan, shot once through the chest in the early hours of May 15, 1975, at the doorway of 1190 May Street, where he was a visitor, said, "I cannot be totally sure" that Page fired the shot.

Page is accused of causing bodily harm to Brennan, and possession of a handgun for a purpose dangerous to the public peace. The case is expected to go to the jury today.

Brennan said he wasn't aware of any reason why anyone would shoot him.

He told the court he was visiting Patricia Kita and Earl Lampman at their May Street home. He had been drinking during May 14, went to bed that night and was awakened by a knocking on the door. Brown, 22, then a Victoria resident and now a journalism student in Vancouver, and Page were at the door.

He said he couldn't make out what they were trying to say, and that they were "pretty stoned," with droopy eyelids and having trouble moving around. He tried to close the door, with the intention of going back to bed, when a gun was produced which "came from between" Brown and Page.

Brennan said he grabbed for the gun with his right hand and with his left hand grabbed Page.

"I tried to pull the gun out of whoever's hand it was in. At the time, I thought it was Page."

He tried to kick Page and to slam the door, and it was three-quarters closed when "there was a loud noise like a firecracker" and he realized he had been shot and staggered back into the home.

He said when he first saw the gun it was pointed at him.

Cross-examined by defence counsel Gordon Hayes of Vancouver, Brennan said he was sure Page was the man he saw at the time.

He was then referred to his testimony at the preliminary hearing in July, 1975, in which he said, "It's hard to say," when asked if he was not positive that the man in court then was Page.

Tuesday, Hayes said to him, "So you had some difficulty in identifying Page as the same man on the doorstep," and Brennan replied, "At the time, yes."

He added, "I took it for granted Page was holding the gun."

Brennan concurred in his earlier testimony that it was possible there was an object in Brown's hand, that Page had hold of him with both hands, that Page was falling back as he went to close the door and "it is possible" that Brown could have fired the shot.

Asked if he couldn't tell in whose hand the gun was, he said, "No."

He said "no" when asked if she would have any reason to shoot him, and denied dealing in narcotics with her.

Asked if both hands were placed on him in a "grabbing motion," Brennan said he just recalled them being on him. He said he did manage to get his hands on the gun.

Brown, who told court she now remembered little of events in 1975, when she was addicted to heroin, said she didn't know anything about guns, "so I don't see how I could" have fired the pistol at Brennan.

She said, "I think that's pretty impossible" when asked if she didn't recall being in possession of a gun because "something like that would stand out in my memory."

Brown was repeatedly questioned by Crown counsel Derek Brindle regarding a statement she gave to police in the early hours of May 15, and part of her testimony at the preliminary hearing. She has told the trial she doesn't remember giving the statement to police and doesn't remember the incident now.

She said she didn't know how she could say if the statement, part of which said Page pulled out a handgun at the doorway and pointed it at Brennan, was the truth or not.

"I was probably just trying to say anything so they wouldn't charge me," she said, adding that she wouldn't consciously lie.

"I may have said to the police what I thought happened," she said.

Asked if she intended to tell police the truth, she said, "Yeah, I guess so."

Questioned about her testimony at the preliminary hearing, when she said Page had "something behind his coat" and there was "sort of a fight" and Brennan kicked at Page and "at the same time the gun went off, like the gun was never aimed," she said she intended to tell the hearing what she had said in the police statement.

Asked if she intended to tell the truth at the hearing, she said, "Well, maybe I intended to say what I thought was true."

"Did you tell the truth?" Brindle asked. "Yes or no."

"It's hard to know what the truth is or was at the time. I don't know."

Brindle suggested she told the hearing what she then thought had happened.

"Yes, I guess," she replied.

Cross-examined by Hayes, she said she was addicted to heroin in 1975, and "it's not an impossibility" that Brennan dealt with her in narcotics. She said she stopped using heroin a year ago and was on the methadone treatment.

Asked if she had ever had lapses of memory while under the influence of heroin, she said, "Of course, yes."

She agreed with Hayes that she was not adopting as true her statement to police or her preliminary hearing testimony.

She said, "That's right," when Hayes suggested she had never seen a gun in Page's hand or seen him use it.

After legal argument, both the statement and part of the preliminary hearing testimony were entered as court exhibits.

The crown's eighth and final witness was Patricia Kita, 23.

She said she was asleep, and woke up to hear Brennan's voice and the voices of a man and a woman. The male voice said, "I'm going to blow your head off," and Brennan said something to the effect, "Oh, calm down. Be cool," and the female voice said, "Sorry, we don't mean to hassle you."

There was then a sound "like a little scuffle" followed by a "loud crack." She woke Lampman up and saw Brennan staggering into the hallway with a wound in his chest.

Asked if Brennan was involved in narcotics at all, she said, "I think he was at one time." Asked if he had ever offered to sell narcotics to Brown, she said, "Not that I'm aware of."

Firefighters get pay held

OTTAWA (CP) — The federal anti-inflation administrator has ordered 1,518 firefighters represented by the Public Service Alliance of Canada to hold their pay raises to six per cent in one year. The firefighters are employed mainly by the federal departments of transport and of national defence. They have a one-year contract from April 4.

the Bay

Wednesday Dinner Special Served 4:30-8 p.m.

INDIVIDUAL SHEPHERD'S PIE

With potato, vegetable. Choice of jelly, pudding or ice cream. Tea or coffee.

1.69

Nonsuch Buffet, Downstairs

Hudson's Bay Company

the Bay your merry christmas store

RED HOT SALE

LINDA RONSTADT ALBUMS

Hurry in tomorrow to pick up these best selling albums. Terrific gifts for your friends or for yourself!

Simple Dreams
Greatest Hits

L.P. 4.99 Tape 5.99

Sale ends Saturday, Dec. 3

Records, Main Floor

Hudson's Bay Company

OPEN WEDNESDAY 'TIL 9 P.M.

the Bay

Our Company-wide Bestseller...

Pretty underpriced underthings

Every Bestseller offer is of recognized Hudson's Bay quality... and fabulous value to our customers. By buying a proven best seller in depth for Bay stores coast to coast we are able to pass exceptional savings on to you...but Bestseller prices run for three days only... early shopping is advised.

4 for 5.00

Indulge yourself with a whole new wardrobe of under-pretties that are soft, feminine and savings priced! Famous maker briefs, bikinis, and hipsters in tailored or lacy styles... dainty floral prints or fashion high shades. All styles with 100% cotton shields. Sizes S.M.L.

The Bay, underfashions, dept. 178.

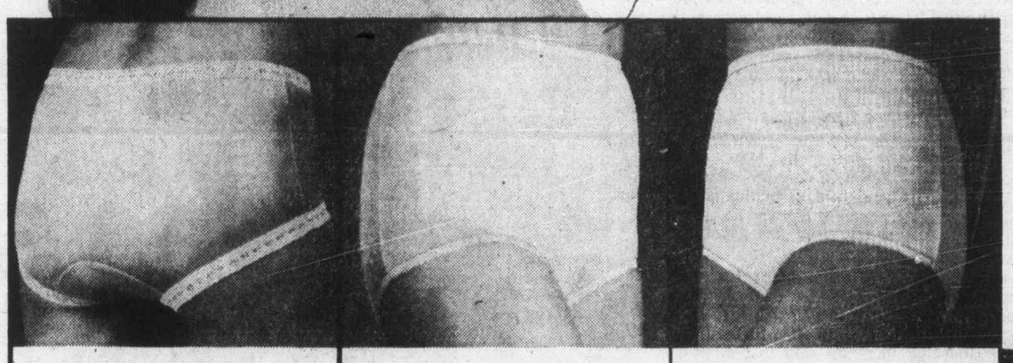

B. Hipster with stretch lace waist and leg trim. 100% nylon. Blue, rose, white or coral. The Bay Reg. 2.00

C. Tailored brief with covered elastic waistband and elastic legs. 100% Enkalure* nylon. Blue, rose, coral or white. No. 6494. The Bay Reg. 2.00 *Reg'd. trade name

D. Brief with dainty Banlon* lace applique. 100% nylon with covered elastic waistband, elastic legs. White, nude, pink or blue. No. 1112. The Bay Reg. 1.79 *Reg'd. trade name

Look for this value symbol. It's your guarantee of satisfaction.

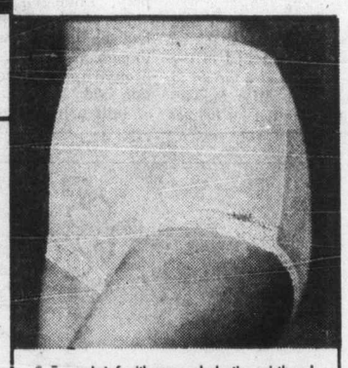

F. Fancy brief with covered elastic waistband, stretch lace leg bands. 100% nylon. White, nude, pink or blue. No. 1351. The Bay Reg. 2.00

G. Bikini with applique stretch lace front, plain back. 100% nylon. White, nude or black. The Bay Reg. 1.69

E. Bikini with fancy stretch lace waist and leg trim. 100% nylon. White, nude, pink or blue. No. 1251. The Bay Reg. 2.00

A. Dainty print hip hugger with stretch elastic lace trim on waist, legs. 100% nylon. Assorted prints on white ground. No. 1222. The Bay Reg. 2.00

Use your Bay Account...it makes shopping a whole lot easier.

Hudson's Bay Company

TELEBUY 385-1311. STORE HOURS: MON. and TUES. 9:30-5:30 WED., THURS., FRI. and SAT. 9:30-9:00. ONE HOUR FREE CUSTOMER PARKING.

Island
435 Trunk Road
Financial Centre
Duncan

The Daily Colonist.

Vancouver Island's leading newspaper since 1858

Some sun, high 10
Weather details on Page 2

No. 291 — 119th Year | Victoria, British Columbia, Wednesday, November 30, 1977 | 15¢ Daily, 30¢ Sunday

More telephone lines hacked

Work continued Tuesday night to restore service to 300 Saanich Peninsula phones disabled in the wave of vandalism that has accompanied the B.C. Telephone Co. strike-lockout.

Company officials said a hacksaw or similar instrument appeared to have been used sometime overnight Monday to cut through a 900-line cable at Mills Road just north of the Pat Bay Airport. A 400-line feeder cable was discovered cut about half a mile south on West Saanich Road.

The 300 phones affected belonged to residential customers and the federal fisheries research station. They were in an area running between Coles Bay and Pat Bay to the west of West Saanich Road. Management personnel, filling in for regular union employees, expected to have the service restored by late Tuesday night.

It was the second act of vandalism reported in the Victoria area since the rotating strike and lockouts grew into an all-out strike-lockout action last Thursday. On Friday a cable was cut in two places near Goldstream Park leaving some 50 telephone subscribers temporarily without service.

The Telecommunications Workers Union says it doesn't condone such action and isn't prepared to accept the blame.

"The phone company, when they locked us out, were well aware there would be a wave of vandalism, and I don't mean from the employees," said Richard Belfit, the TWU's Victoria strike committee spokesman.

"In normal times you've got thousands of guys travelling all over in trucks and they're not going to let anybody do any damage. But

Page 2 — Phones

500 Fund
Simply spirit of giving

The Colonist 500 Fund doesn't pretend to be a big, high-powered fund-raising drive on behalf of the poor of Greater Victoria at Christmas time.

It started 21 years ago in a simple spirit of generosity, of wanting to do something for 500 families at a time of year that calls for giving.

AND IT has been sustained each year, with notable success, by Colonist readers and others who know their nickels, dimes and dollars go directly to the families in need, without administration costs or any red tape.

People young and old, rich and poor, give to the 500 Fund, some by name, some anonymously, some in the name of loved ones.

The Christmas Bureau takes on the task each year of providing the names of those who will receive cheques from the fund.

IT'S ALL very simple, and 500 Fund supporters would't have it any other way.

Donations may be made through the Victoria Press office at 2621 Douglas or by mail to postal code V8W 2N4.

In addition, Avis Rent-a-Car at 638 Humboldt and 1420 Quadra, at Quadra and Pandora, are receiving donations.

Seventeen real estate offices throughout Greater Victoria are prepared to accept donations to the fund. They are:

Bayshore Realty Ltd., 1006 Fort; Chairman Pacific Realty Ltd., 603 Broughton; Boorman Investment Co. Ltd., 612 Fort; Homefinders Wall and Redekop Realty Ltd., 3440 Douglas; Newstead Realty Ltd., 1637 Fort; D.F.H. Real Estate Ltd., 1559 McKenzie; Victoria Realty Ltd., 3477 Saanich Road; A.E. LePage Western Ltd., 1391 Hillside; Royal Trust Corp. of Canada, 4082 Shelbourne; J.H. Whittome and Co. Ltd., 1111 Blanshard; L.E. Kirk Mayfair Realty Ltd., Mayfair mall; National Trust Co Ltd., Hillside mall; Whyte and Gower Oak Bay Properties Ltd., 2227 Oak Bay; Sidney Realty Ltd., 2348 Beacon Ave., Sidney; Canada Trust Co., 714 Goldstream Ave., Swinerton, Stewart Clark Ltd., 1318 Blanshard, and P.R. Brown and Sons Ltd., 762 Fort.

Gift list appears on Page 2.

Bishop blasts raids

SALISBURY (AP) — A moderate nationalist leader with whom the white-minority government is trying to negotiate has condemned Rhodesia's raids into Mozambique, which the government says destroyed two guerrilla bases and killed 1,200 black insurgents.

Bishop Abel Muzorewa said Tuesday that most of the victims were black Rhodesian refugees and called for a week of mourning for those slain during the five-day operation by Rhodesian ground and air forces.

"I vehemently condemn these massacres," said Muzorewa, president of the African National Council, one of three nationalist groups operating inside Rhodesia. He said the victims were "for the most part men, women and children" who had sought asylum in Mozambique.

British Foreign Minister David Owen said in London: "This latest attack with its challenge to the territorial integrity of Mozambique underlines the need for an internationally acceptable settlement and emphasizes the grave dangers of the conflict to embrace the whole of southern Africa."

A spokesman for the U.S. state department said in Washington the attacks were a major escalation of violence which had complicated efforts for a peace settlement.

Meanwhile, the military command reported Tuesday that four Rhodesian blacks, including a member of the security forces, had been killed by guerrillas. The communique also said two Rhodesian positions had been shelled from Mozambique since the latest raids, which began last Wednesday and ended Sunday.

Muzorewa, along with two other local black leaders, is to meet Prime Minister Ian Smith this week to discuss a new plan for majority rule which will include elections on a one-man, one-vote basis.

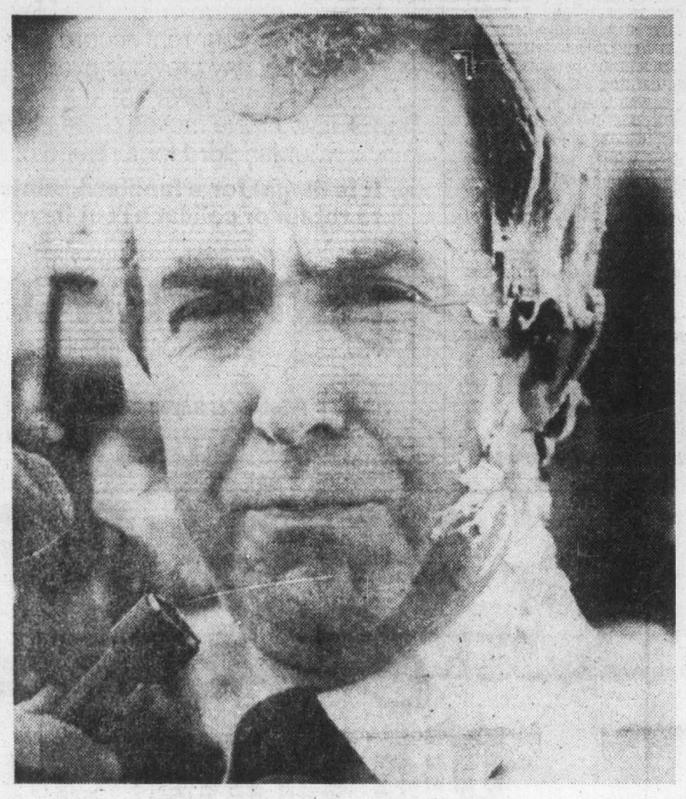

Tory chief wears aftermath of joke about cream pies

Clark's punchline only just desserts?

VANCOUVER (CP) — Opposition Leader Joe Clark made a joke about cream pies Tuesday, then laughed when the punch line was delivered later in the day.

Clark, referring to the recent pie-throwing craze that has made the West Coast a hazardous place for politicians, said at a news conference after his arrival here from Edmonton that he had come for more than a fund-raising dinner.

"The real reason I'm here is to pick up my pie," he said. "I understand that the Conservative pie hasn't been delivered yet."

The Conservative leader had just left the University of British Columbia's student union building after a question-and-answer period when a man pushed through the crowd and plastered Clark with a cream pie on the left side of the head.

RCMP chased and apprehended the man who said he was a member of the New Questioning Coyote Brigade. He was released after Clark told police he did not want to press charges.

During the question period before the incident, the pie thrower had asked Clark several questions, including one about the security men accompanying the Conservative leader, before shouts from the audience forced him to relinquish the microphone.

Clark is the third politican to be on the receiving end of a pie in recent weeks. Provincial Human Resources Minister William Vander Zalm was hit at the Social Credit party convention last weekend while federal Justice Minister Ron Basford was the target during a recent Liberal party caucus visit.

The Anarchist Party of Canada (Groucho-Marxist) claimed credit for hitting Vander Zalm, but denied responsibility for hitting Basford. Basford's pie contained a note protesting extradition last year of American Indian activist Leonard Peltier.

Sadat foes split, Cairo gears up

Colonist Wire Services

CAIRO — Egyptian officials on Tuesday readied a site and discussed the make-up of their delegation to President Anwar Sadat's forthcoming Middle East summit. Arab countries who oppose Sadat's conciliation with Israel appeared to be splitting over two proposed anti-Sadat meetings.

Also Tuesday, the United Nations accepted Sadat's invitation to be represented at Cairo, and Secretary-General Kurt Waldheim called for still another Mideast meeting, to be held in about two weeks either at UN headquarters in New York or another neutral site.

Reliable sources at the UN said the Soviet Union had rejected an invitation to attend next week's Cairo conference.

Syria and the Palestine Liberation Organization denounced the talks and declared they would not attend, but have not made an official announcement to Egypt. The U.S. and Israel have accepted invitations.

The meeting ,which Sadat said might begin as early as Saturday, will be held in the historic Mena House hotel, in the shadow of the pyramids. Officials were seen checking the building for security hazards Tuesday.

Israel plans to send sub-cabinet officials to Cairo. The U.S. may send an undersecretary or assistant state secretary and the UN will delegate Gen. Ensio Siilasvuo, the Finnish co-ordinator of UN peacekeeping operations in the Middle East.

Lebanon, also invited to the Egyptian summit, has said it wants to stay neutral. Jordan said it would attend if the others did.

Meanwhile, Iraq said it had sent emissaries Tuesday to the radical Arab regimes in Libya, Algeria and South Yemen, inviting them to a summit sometime next week in Baghdad. Libya has called a similar conference to begin Thursday in Tripoli, and Iraq has not said whether it will attend.

The Iraqi announcement over government Radio Baghdad omitted mention of Syria.

Iraq and Syria are bitter rivals, and the Baghdad anti-Sadat meeting threatens to open another rivalry—between Iraq and Libya, both of whom see themselves as leaders of the Arab countries rejecting a peaceful settlement with Israel.

Some observers believe this disunity may force Syrian President Hafez Assad into the Sadat's peace camp.

Anti-Israel resolution 'senseless'

OTTAWA (CP) — External Affairs Minister Donald Jamieson says he is irritated by what he regards as senseless United Nations resolutions condemning Israel.

Jamieson said in the Commons Tuesday that Canada voted last Friday against a General Assembly resolution calling for Israeli withdrawal from all occupied territories captured in the 1967 Middle East war because it would do nothing to bring the countries concerned to the peace table in Geneva.

"There has been a growing irritation, quite frankly, on my part at what I regard as these rather senseless United Nations resolutions at this time which are doing nothing to advance the goal and the main objective which is, of course, to get the parties to Geneva," Jamieson said.

He was replying to Heath Macquarrie (PC—Hillsborough), who asked if Canada had changed its policy since voting for an earlier resolution condemning continued Israeli occupation of captured territory.

Jamieson said the earlier resolution was worded to call for withdrawal from some territories rather than all.

He said another reason for Canadian opposition to Friday's resolution was that "it called for recognition in a certain context of the Palestine Liberation Organization which, once again, we have not as Canadian policy designated or acknowledged as being the so-called rightful spokesman for the Palestinians."

Later, the Canadian decision was attacked in the Commons external affairs committee.

MacQuarrie said the vote was "the most grievous error we have ever made" at a time when Egypt and Israel were trying to convene Middle East peace talks.

Jamieson, who said he took full responsibility for the Canadian vote, remarked that "when you can't make up your mind one way or the other, you have copped out."

Liberal MP denies payroll kickbacks

OTTAWA (CP) — Speaker James Jerome has ordered an RCMP investigation into charges that Newfoundland MP David Rooney has received kickbacks for putting two persons on his House of Commons payroll.

Rooney says the charges are wrong.

"I not only deny it, I can prove it is wrong," he said in an interview earlier Tuesday.

But Jerome said he had ordered the investigation to clear the controversy.

In a story published Tuesday, the Toronto Globe and Mail said two former Rooney supporters, Thomas Singleton and Roderick Moores, signed affidavits saying that they were placed on the Commons payroll in return for favors to the Liberal MP.

As a condition of being on the payroll, they said they paid Rooney $100 to $150 a month, the newspaper says.

The newspaper said Rooney also placed his wife on the payroll as a senior secretary in his office paying her about $15,000 a year. It said she had no previous secretarial experience.

Rooney denied Tuesday in an interview that his wife received $15,000 a year, and said she was "a tremendous asset."

The Globe and Mail added that Rooney had used his Commons allowance for a riding office to rent a camper that was not used for constituency business, and that he let others use his free travel privileges.

Jerome, who as Commons Speaker supervises allowances and perks granted MPs, said he and a House committee have maintained a vigilance over such matters.

Balancing the "vigilance we owe to the public because we are spending taxpayers money" and the flexibility MPs needed to spend their allowances as they thought necessary was an elusive thing, Jerome said.

When MPs gave their word that allowances and expenses were spent in a certain way, their word was taken.

Jerome said he felt the Commons had "achieved something very close to the ideal" in the supervision of MPs allowances and perks.

But when charges were made, he said he felt obliged to carry out "a proper investigation." As a result, he had ordered the RCMP to look

Page 2 — Rooney

Pouf, pouf and teachers gone

QUEBEC (CP) — Six chemistry teachers at a local junior college have been suspended after running experiments aimed at teaching students how to produce incendiary bombs, smoke grenades and other explosives.

Yvon Hamel, director general of College Limoilou, told a news conference Tuesday that 175 students took part in the experiments at the publicly-financed college before they were halted earlier this month.

"We believed that the experiments were dangerous," Hamel said.

—CP

Senechal, Hamel at news conference

The special experiments were outlined in a small red booklet called the Pouf Commando, complete with instructions on how to make some of the materials.

The booklet outlines a hypothetical situation where the college's students are pitted against the college administration which calls in the police riot squad to end a student occupation.

"The Pouf Commando is given a new task to organize a subtle and constantly moving resistance movement, the booklet says. "You are part of this commando.

"So here you are. You need arms. Why not manufacture them? You have everything you need in this college: an equipped laboratory."

The administration acted after receiving opinions from Laval University's chemistry department that use of phosphorous as proposed posed "risks of serious burns," Hamel said.

Laval professors also said a nitrogen compound used was dangerous because of "its great instability and its tendency to explode at the slightest shock."

"At the Laval University chemistry department, we would not permit laboratory experiments involving handling by students of such dangerous substances as those described in the laboratory leaflet. . ."

Jacques Couture, co-ordinator of the chemistry department, who was not involved in the experiments, said later that the quantities had been controlled and there was no danger involved.

He said, however, that students had taken small quantities of the finished products from one of the experiments and used them as types of firecrackers in the halls of the 5,200-student college.

"It was fun to make pouf-pouf," he said.

He explained that the experiments were designed to increase student interest in chemistry.

On Nov. 15, the education department sent a telegram to the college administration ordering an immediate halt to the experiments.

The six professors are suspended with pay until their cases are heard by a labor relations committee, Hamel said.

Asked by reporters whether the explosives labs were listed in the course outline, Marcel Senechal, the college's academic service director, said the administration had no right to ask professors what was in their courses according to their collective agreement.

Inside Today

		Page
PM, Levesque: Smooth sailing? —Page 3	Background	5
	Bridge	32
	Classified	31-40
	Comics	30
	Crossword	35
	Editorials	4
Flyers blank Canucks, 3-0 —Page 14	Entertainment	26
	Family	23-25, 27
	Finance	6, 7
	Marine Calendar	22
	Names in the News	12
	Provincial Court	43
	Sports	14-16, 19
Canada's image 'deteriorating' —Page 22	Your Good Health	27

Five-year high schools eyed

Shut down 12 schools, report recommends

By PAUL De GROOT
Colonist Reporter

Extensive school closures, major renovation programs to other schools, and a move toward five-year high schools are among the main recommendations of a planning report released by the Greater Victoria school district on Monday.

Dubbed *Facilities Study '77*, the report was a joint project of the education ministry and the school district, and its two volumes contain extensive demographic data and recommendations for dealing with declining enrolment in the district.

The district's enrolment reached a high of 32,278 in 1970, but now stands at 25,683 and is expected to hit 18,000 pupils by 1996.

If the recommendations in the report are accepted wholesale by the school board, eight elementary schools would be closed completely, and nine partially, in the near future. The report also recommends the closure of four secondary schools, with closure of another four secondary schools later.

Many of the high school closures involve the combining of junior high schools with senior high schools, producing schools with students in Grades 8 through 12: Oak Bay junior with Oak Bay senior, Central junior with Victoria High, Colquitz with Spectrum, and Harbour View with Esquimalt.

The report does not examine the cost implications of school closures, but provides an educational rationale for keeping school populations high enough to maintain flexibility and variety in educational programs.

Most elementary school principals interviewed by the planning team that did the report said medium-sized elementary schools of 400 to 500 plus kindergarten offered the best compromise between program flexibility and personal involvement. High school principals indicated preferences for schools with 200 to 500 pupils per grade.

School board chairman Susan Brice said the board does not consider the report a "blueprint for school closures," and the board will be examining the underlying assumptions in the report before implementing any of it.

"I expect a good debate over the philosophical questions the board will have to come to grips with."

The district has to consider its buildings as a resource, Mrs. Brice said. If it continues to use more space than it can properly maintain, for instance, it leaves "a legacy of poorly-maintained buildings" for future students of the district.

Rather than talking about school closures, Mrs. Brice said, she preferred to call it a "space conservation program."

The report recommends that surplus buildings be disposed of to help pay the costs of renovations or new contruction in other schools. If the site or building might be useful in the future, it should be leased to public or private agencies. Where an entire school is not closed, some rooms could be made available for other district programs, private school use, compatible community or commercial use, or storage.

The main action that the board is taking on the report at the moment is the establishment of a "process committee," Mrs. Brice said.

"Its purpose will be to alert the board to the kind of questions we should be asking ourselves," such as optimum school sizes, walking distances, and the grades which should be offered at each school.

The committee, chaired by trustee Bud Smith, with Peter Yorke and Carol Pickup as members, will also bring recommendations to the board on how extensively the public will be involved in the planning process, Mrs. Brice said.

"The board has adopted the stance that as many people who can be involved, and have something worthwhile to contribute, will be consulted."

TOPLESS? OF COURSE
We'll print your letters topless or with your letter head at the top. And you don't need a bottomless purse to pay our modest charges! Try us . . .
IDEALETTER SERVICES LTD.
2425 Government St. 382-9296
Near Bay and Government

Victory has hollow ring

Saanich has won a protracted battle with the highways ministry over the sale price of land at Burnside and Tillicum, but the victory has a hollow ring.

Municipal lands commissioner Frank Harris said Monday that negotiations for the 16,000-square-foot parcel had been satisfactorily completed.

The announcement came too late to see a start this year, as had been scheduled, on a major road construction project.

Negotiations have been continuing for several months between the municipality and various provincial government departments for the property, which houses a former highways ministry field office.

Work on widening and realigning the road to eliminate a jog at the intersection was one of the major projects on which municipal works crews had hoped to embark several weeks ago.

When negotiations reached an impasse, Saanich—the Islands MLA Hugh Curtis drew the matter to the attention of Highways Minister Alex Fraser.

Municipal engineer Clifford Warren said the work on Burnside and Tillicum would be included in next year's program.

Warren said this year's program is the most ambitious in the department's history.

"We will spend pretty close to $1.3 millions, a 40 per cent increase over last year."

However,, Warren is setting his sights on surpassing it next year.

But to do this, he admits construction dates have to be advanced.

"We have to get our programs before council earlier, well in advance of budget time," he said.

This would ensure there would be no repeat of layoffs of permanent employees as was the case this spring.

Major projects this year included a $350,000 widening and reconstruction of Shelbourne Street between Kenmore and Feltham, a $300,000 storm drainage program and reconstruction of Shelbourne Street near the entrance to Mount Douglas Park.

About 16,000 feet of new sidewalk has been constructed throughout the municipality and $144,000 has been spent on curbs and gutters.

Warren said work on installing sanitary sewers in the Beckwith-Strawberry Vale-Dunsterville area was behind schedule "but we should have it completed by early next year."

Improvements to the sewer system would surpass the $1 million mark, he said.

Oral study to survive

The "oral communications" program at Bank Street school may continue after the school is closed next June, and there is even a small chance that the school itself could continue, parents from the school learned Monday night.

"We have been directed to close the school, but not the program. We intend to continue with that program unless otherwise directed, and that has not happened," schools superintendent Allan Stables told the school board.

EATON'S
IS SANTA'S STORE

Lead Crystal Stemware Now
3.99 ea.
Beautiful stemware. Each piece hand-cut and polished to perfection. They're crafted in 24% full lead European crystal in the elegant 'Prestige' design. Choose from Goblet, Wihe, Liqueur, Hi Ball or Old Fashioned.

English Ironstone, practical dinnerware that looks like Sunday special.
So attractive and yet so sturdy. Made of durable ceramic that goes safely from freezer to oven to table. Dishwasher and microwave oven safe. With a 2 year warranty against breakage or chipping occurring in normal use. Choose from 4 beautiful patterns.
20 pce. set Bahia, Papaya. 36.99
5 pce. completer 25.99
20 pce. set Sirroco and Collage 47.99
5 pce. completer 33.69

The luxury of silverplated Holloware pieces adds a note of elegance to any table. Gift priced.
Mom's face will light up when she unwraps these beautiful pieces. A special gift for the holiday meal.

Entree Dish	29.99
Relish dish	18.69
Dush Bank	13.79
Casserole	21.29
Pie Plate	18.69
Glass liner for entree dish	2.59

China and Glassware, Dept. 252, Main Floor, Home Furnishings Building

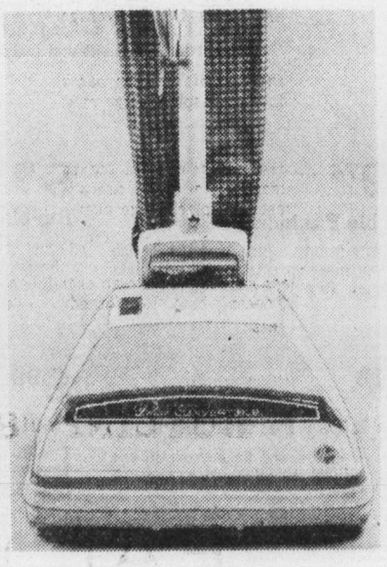

For Diane, the new Hoover vacuum.
39% more efficient than conventional uprights and it's sale priced.
119.99
The new convertible Hoover gives you consistent thorough deep-cleaning. The large bag is disposable and loads easily from the top. Trust Hoover to save you time. Model 4137.

Profile of a Santa Claus
NAME: Jim Irwin
OCCUPATION Account Manager
GIFT LIST: Diane (wife) Corolla (mother)

BUYLINE 388-4373 Store Hours: Monday, Tuesday, Sturday, 9:30 a.m. to 5:30 p.m., Wednesday, Thursday, Friday, 9:30 a.m. to 9:00 p.m.

Good Sports the Dobber CFAX 1070

The Daily Colonist.

Section Two Wednesday, November 30, 1977 Page 11

TEST DRIVE THE ALL NEW 1978 BRONCO NOW AT PETER POLLEN FORD

It was shopping centre night in Nanaimo

NANAIMO — One shopping centre received public hearing and was given final approval, and another was given approval to go to public hearing by Nanaimo city council Monday night.

The two centres are the second and the third to receive at least tentative approval from city council this month.

The subject of a public hearing Monday night, a centre planned for Bowen Road by Koram Investments, received little opposition, and was subsequently given final approval by council.

Approved to go to public hearing Dec. 12 was the Woodgrove shopping centre land-use contract.

The council earlier this month approved a development permit for the Vic Dixon development at the Island Highway and Norwell Drive.

At the public hearing on the Koram development, planned for 15 acres at the west end of the McGarrigle gravel pit on Bowen Road, only one strong objection was registered.

Alf Flett of Dover Road said that the advisory planning commission had recommended against the shopping centre and that it was not the best use for the land.

The centre, Flett said, would increase traffic on Bowen Road, and city taxpayers would end up paying for improvements to the road. He said shopping developments should be kept on the Island Highway.

At a special meeting of council following the public hearing, the land-use contract was approved without discussion.

Approved to go to public hearing was the ninth draft of the Woodgrove shopping centre land-use contract. The centre, which would be located at the Island Highway and Auids Road, on the north side of Nanaimo, is expected to cost $30 million and would contain two major department stores.

The public hearing has been set for Dec. 12 at 7 p.m. in city hall.

In other business, the council decided how to allot city votes on the Nanaimo Regional Board, after the election by acclamation of the city's sixth director, Ald. Nelson Allen.

Holding five votes on the board will be aldermen Gertrude Hall, Gino Sedola and Alex Virostko. Wielding four votes each will be aldermen Ada Howden, Ray Brookbank and Allen.

Named alternates to the board were aldermen Alex Ferguson and Sandy MacKay.

The council also approved an increase in the number of members on its heritage advisory committee, from five to seven.

Ald. Allen was named to take one of the two extra seats on the committee, and a second appointment will be made later.

The committee asked for the increase in membership because of the workload the present members are carrying.

Reappointed to the committee were chairman, Elizabeth Norcross, James Borserio, Pamela Mar, David Spearing and Leslie Skipsey.

Close second will carry Tory banner

CAMPBELL RIVER — The man who ran a close second to Liberal MP Hugh Anderson in the Comox-Alberni riding in the last federal election will again carry the Progressive Conservative Party standard, this time in the new Comox-Powell River riding.

Campbell River lawyer Alan Lazerte was the only contender for the candidacy at a membership meeting in Campbell River.

Some 60 PC party mebers, many of them young people, were there to formalize the choice of Lazerte and to hear guest speakers Ron Huntington, MP for Capilano, and Tony Saunders, PC federal organizer for B.C.

In his acceptance speech, Lazerte paid tribute to other potential candidates who would have stood for nomination had he, as the candidate in the last election, not stepped forward early.

"Many of them felt that since the member in this riding put up such a good fight the last time — coming within 912 votes of victory in a total of some 36,000 votes cast — it might be in the best interest of the party to run the same horse."

He said he entered politics at about the same time as Joe Clark — in 1957, "and I came to know him very well personally. I was one of five who sought the provincial leadership in Alberta, when I was 29 years old."

Lazerte said he had fought the last campaign on a defensive basis — "we never got on the offensive; but I'll tell you something: I am not going to fight the next one that way. Starting tonight I am going on the offensive, and I am not going to any rigged candidates meeting where the chairman asks the NDP candidate a few questions they have already ironed out over a cup of coffee before the meeting."

He charged that the Liberals "are going around trying to get candidates with big names. I had a call from a man in Vancouver, a man in high office, popular, who had been approached about running on the Liberal ticket. He never was a Liberal and won't be."

"Being after power," he went on , "they think the thing to do here is to tap the NDP vote, and as you have probably heard, they are trying to get a man who holds an NDP card for a candidate. Well, that's all right — two NDP against one PC, who is going to win, is just the right odds."

Touching on the subject of the Conservative attack on the government over the RCMP affair, he said "we have to be careful about this RCMP thing... the party's attack in Ottawa is not on the RCMP, it's on the government."

"It's the first principle of our system that government and its minister are responsible for everything under their control. But this government has a habit of blaming its servants instead of the boss.

"I would like it to go on record right here tonight that I think the RCMP is a wonderful force. Security is such a specialized matter that none of us really knows what we are talking about...we are talking about only five per cent of the force maybe. Let's not let the RCMP become a scapegoat for Trudeau and his ministers. They (RCMP) are a wonderful force."

—Jack Fossum photo

Speaker Lazerte in form

Saunders sees an upswing in the party's fortunes, dating back to the time when Clark met with the four western premiers. He also thinks the TV debates in the House are helping the party — "people are not totally dependent on the press for information." The party's win in Manitoba also gave it a boost, he felt.

Turning to campaign financing, he said he would like to see a quarter-million dollars raised in B.C. this year — $10,000 for each riding, and $28,312 is all that can be spent in this riding, he said, $14,000 of that by a federal grant, providing the candidate gets at least 15 per cent of the vote.

Saunders said three candidates have already been nominated in B.C. and that by the end of next week, a total of 12 will have been nominated.

Huntington's speech zeroed in on national unity. He said this is certain to be one of the issues in the next election. Huntington said Trudeau had created the issue.

He warned that Canada is in a "serious financial state." He touched on government spending, taxation and lack of economic growth, "wages, no matter whose, can only come from the value of goods produced."

Hub City digging into its reserves

NANAIMO — The city of Nanaimo has had to dig into reserves to balance its 1977 budget.

City Treasurer R. W. Rowledge told city council Monday night that he has taken $200,000 from the city's reserve funds to make up the budget deficit.

Rowledge said that two items — a decrease in federal funds and unexpectedly high firefighting costs — were the biggest factors in the deficit.

Grants from the federal government in lieu of taxes for the expanded area of the city were $100,000 lower than expected, the treasurer said.

Fighting a major forest fire in Harewood in August and the waterfront tank farm fire in September cost the city $100,000, he said.

The two combined to make the city short for 1977, he said, and he recommended that the council approve transfering $200,000 from the reserves.

Rowledge said that it went against his grain to draw on the reserves, and that the city's approximately $500,000 to $600,000 in reserves were below the $1 million mark he felt they should be.

The reserves are funds from previous year's surpluses.

The city's actual 1977 budget total of $48.3 million will be about $2.4 million below the planned budget of $50.7 million, Rowledge said, but the greatest part of this is because a planned specified area for parking of $2.6 million was not approved by voters in the downtown core.

The downtown property owners would have paid the entire cost of the parking project.

Meanwhile, it has been reported from Malaspina College that snow tires have become mandatory due to recent onslaught of very nasty white stuff.

Ab Fast would like to remind all that if you become stuck in the snow on campus, and if it is due to the lack of snow tires, then you are also subject to getting towed away and being fined if you are blocking traffic, which should give the tardy and sloppy people plenty to think about.

Fast points out that it is necessary to have the parking lots cleared in the evening during snowfalls, so that snow-removal crews can clear the areas before the arrival of fresh cars the next morning.

As Fast points out, any towaway charges will be levied against the driver of the car, so his advice is to invest that money now on some snow tires and "be prepared for the rest of this winter.

Elsewhere on the college-campus, Neil McDaniel, one of the top underwater photographers in this province, will give a free illustrated lecture at the college entitled Beneath British Columbia Tides.

The lecture is slated for Monday, Dec. 5, in the Choral Room of the Music Building. McDaniel is a zoology graduate of the University of British Columbia.

He is currently working at the Pacific Environment Institute in West Vancouver.

His interest in the ecology of marine organisms carries over into his hobbies of Scuba diving and underwater camera work.

Victoria-Duncan run

Train gathers steam

DUNCAN — Duncan council has "heartily endorsed" a request from the Victoria Chamber of Commerce that it support a proposed daily steam train excursion between Victoria and Duncan.

The tourist steam train would be operated between Victoria and the Cowichan Forest Museum, April through September.

The Victoria chamber's economic development committee had studied the proposal made by Ken Showers of Victoria Pacific Railway, similar to the one done by the very successful Royal Hudson on the Lower Mainland, and had given it its complete approval.

The Victoria chamber said that "as the necessary equipment (owned by Pacific Tours Ltd.) and the expertise for operation and administration are immediately available, it would seem that only one area of endeavor remains — that negotiations between CP Railway and Minister for Recreation and Conservation Sam Bawlf, for use of the track, be brought to a successful conclusion."

Similar requests for endorsement and support are also being requested by the Victoria chamber from the North Cowichan municipality as well as the Duncan-North Cowichan Chamber of Commerce.

ISLAND ROUNDUP

Pet peeve defused early

Nanaimo's city council has approved a new contract with the SPCA and may soon be asked to raise dog licence fees.

Approved at a council-in-committee meeting was a contract with the SPCA for $81,000 a year, for operation of the animal shelter on Nanaimo Lakes Road.

The $6,075-per-month cost is an increase of $1,630 monthly, Ald. Alex Virostko said

He said the cost is partially offset by licence and other fees, which last year amounted to $25,000.

Virostko, who is chairman of the committee in charge of the shelter and dog control, said there will be administrative changes at the shelter, resulting in a better operation.

He said council may soon be asked to approve an increase in licence fees and fines.

The topic had threatened to be a controversial one, with Ald. Nelson Allen pressing Virostko for details on the SPCA's proposed contract to take over the entire dog control operation.

But a preliminary report by Virostko last week, and his report Monday night, appear to have defused the controversy.

In Port Alberni, city council has put the kiss of death on a strip show on display at one of the city's licensed hotels.

The passage of Bylaw No. 3410, regulating "entertainment in licensed establishments," will mean that the fair sex will have to cover certain vital partswhile performing.

Final reading of the bylaw went without dissent except from one member of the council.

As he called for "those against" the measure, the mayor put up his own hand.

The impetus to pass the new bylaw had been provided by a number of groups in the city, principally those in the churches and involved in family matters.

Meanwhile, Doreen Joachim, the Scarboro, Ont., lyric soprano, is coming to Nanaimo for a concert in the Choral Room of the Malaspina College Music Building, today at 8 p.m.

Her program will include works by Mozart, Beethoven, Pergolesi, Copland and Ives along with a new song cycle written especially for her by her pianist Dr. Charles Wilson.

In Duncan, residents are sending a 400-signature telegram to honor a locally-born-and-raised athlete, Al Wilson.

Wilson, a member of the B.C. Lions, was a recipient of Canada's top award for an offensive lineman, the Schenley Award.

The residents are also getting together to hold a dinner in his honor.

Firm forced to close gates

Due to problems of individuals pilfering power saws during past few weeks, MacMillan Bloedel's Shawnigan Lake division has been forced to close all back access into its areas such as McKenzie, Skutz Falls gates and the Port Renfrew highway access gate.

Intermediate care takes lot of calls

PORT ALBERNI — Despite a trip to Victoria on the very day of the meeting, the president of the Alberni Valley Intermediate Care Home Society could not provide members with a date that actual work on the government-approved facility here would commence.

Approval for the new facility was gained from the provincial licensing board on June 15, but since that time little progress has been made, president Walter Behn told the 40-odd representatives of some 23 community organizations who gathered for the meeting last week.

He had personally made a minimum of 25 calls to Victoria, he said, as well as writing and speaking to members of the ministry of health, all based on a letter sent to the ministry July 14, which outlined the society's plans for engaging an architect.

Despite all this activity, no firm word had been received to proceed with plans for the 65-bed home, which will take some 18 months to complete once the plans are agreed on, he said.

Unfortunately in the meantime, the delay would probably mean increased costs to the society when the building did go out to tender.

He was constantly hopeful that the "logjam in Victoria will clear up," he said, and that the okay to proceed with the hiring or the architect would be received.

In the meantime, the society had tentatively taken on the firm of David Spearing and Associates of Nanaimo as its prospective architect.

A new board of directors was elected at the meeting, which included Ken Hutcheson of the Volunteer Bureau, Dr. Norman Jones of Meals on Wheels, Mrs. Elise Good of the Nurses Association, Len Garrison of the Kinsmen and Robert Forbes of the Royal Canadian Legion, Branch 169.

Catherine Allen and Ken Potts were retained as secretary and treasurer, respectively.

Ed Van Eynde of the Europa Club presented the president with a cheque for $2,000 as a donation toward furnishing the new facility.

Ken Hutcheson informed the meeting that a further $1,000 memorial donation had been received for the same purpose.

Treasurer Potts added that the fund set up for the new home by the International Woodworkers of America local some years ago was also still available, with a current balance of some $7,-300.

The new facility will be built on land near the senior citizen Pioneer Towers, which is being rented to the society for $1 a year for 60 years by the senior group.

Community spirit fit for a gym

CAMPBELL RIVER — The community spirit in this town is very much alive.

When the bureaucrats in Victoria said no to the school board's request for a larger gymnasium in the proposed junior high school, concerned citizens, service clubs and the municipal council joined forces and raiscd the $28,500 needed for the project.

And what's more, they did it in a record time of three days.

John McDougall, who spearheaded the drive for funds, said that with the money now received or pledged, the larger gym is assured.

The drive began on Monday of last week, with two pledges of $3,000 and by noon the next day the fund held $24,700.

The municipal council pledged 20 per cent of the required amount from its contingency fund, on the condition that the remaining 80 per cent could be raised.

The Rotarians offered to match any amount collected up to $12,000. Campbell River Kiwanis came up with a pledge of $3,800. Walter Fogg, a Rotarian and director of instruction for the school board said the gym, if built to the size specified by the ministry, would restrict educational benefits to the students "from now until hell freezes over."

He backed his feelings with a personal pledge of $1,000.

With an original $6,000 in pledges, the Rotarians' $12,-000, the pledge from Fogg and the $5,700 represented by the council's 20 per cent, the 8bfund last Tuesday stood at $24,700. The Kiwanis $3,800 pledge the following day brought the fund up to the required $28,500 and the gym extension became a reality.

Speaking at a Rotary luncheon, McDougall said the school board had exhausted every means at its disposal for raising the funds for the gym extension.

Council had turned down a request to share in the project and the ministry of education had turned down a request from he board that it be allowed to build the extension with non-sharable funds.

He told the meeting, which included members of the Kinsmen, Kiwanis and Lions Club, that there were only a few days left to raise the money for the gym extension without delaying the construction.

He said he had already talked to several local businessmen and found their reaction favorable.

School board Secretary-Treasurer Phil Sampson told the luncheon gathering that the $28,500 would cover the cost of building the larger gym.

The new gymnasium, he said, even with the additional 1,000 square feet, will not provide the floor space lost in a school fire last year when the whole school complex was gutted.

The school had two gyms and Sampson said the proposed gym will be smaller than the larger old one and larger than the smaller old one.

Sampson advised that the board had even made an appeal to the cabinet, asking that the ministry's decision be reconsidered. He said "our appeal was made two months ago. I think they are just trying to stall us."

McDougall said he was still looking for contributions.

"I like to see more people taking part — I want this to be truly a community project."

He added that he would like to present the board with a cheque sufficiently large to cover anything that might arise.

People wishing to make donations are asked to make their cheques payable to the Gymnasium Extension Fund and mail them to 2000 Island Highway or drop them in at Woodworkers and Builders Supply.

Final
TELEPHONE
383-4111
CLASSIFIED
386-2121

The Daily Colonist.

Vancouver Island's leading newspaper since 1858

Sunny, high 11
Weather Details on Page 2

No. 291 — 119th Year | Victoria, British Columbia, Wednesday, November 30, 1977 | ***** | 15¢ Daily, 30¢ Sunday

More telephone lines hacked

Work continued Tuesday night to restore service to 300 Saanich Peninsula phones disabled in the wave of vandalism that has accompanied the B.C. Telephone Co. strike-lockout.

Company officials said a hacksaw or similar instrument appeared to have been used sometime overnight Monday to cut through a 900-line cable at Mills Road just north of the Pat Bay Airport. A 400-line feeder cable was discovered cut about half a mile south on West Saanich Road.

The 300 phones affected belonged to residential customers and the federal fisheries research station. They were in an area running between Coles Bay and Pat Bay to the west of West Saanich Road.

Management personnel, filling in for regular union employees, expected to have the service restored by late Tuesday night.

It was the second act of vandalism reported in the Victoria area since the rotating strike and lockouts grew into an all-out strike-lockout action last Thursday. On Friday a cable was cut in two places near Goldstream Park leaving some 50 telephone subscribers temporarily without service.

The Telecommunications Workers Union says it doesn't condone such action and isn't prepared to accept the blame.

"The phone company, when they locked us out, were well aware there would be a wave of vandalism, and I don't mean from the employees," said Richard Belfit, the TWU's Victoria strike committee spokesman.

"In normal times you've got thousands of guys travelling all over in trucks and they're not going to let anybody do any damage. But

Page 2 — Phones

500 Fund

Simply spirit of giving

The Colonist 500 Fund doesn't pretend to be a big, high-powered fund-raising drive on behalf of the poor of Greater Victoria at Christmas time.

It started 21 years ago in a simple spirit of generosity, of wanting to do something for 500 families at a time of year that calls for giving.

AND IT has been sustained each year, with notable success, by Colonist readers and others who know their nickels, dimes and dollars go directly to the families in need, without administration costs or any red tape.

People young and old, rich and poor, give to the 500 Fund, some by name, some anonymously, some in the name of loved ones.

The Christmas Bureau takes on the task each year of providing the names of those who will receive cheques from the fund.

IT'S ALL very simple, and 500 Fund supporters would't have it any other way.

Donations may be made through the Victoria Press office at 2621 Douglas or by mail to postal code V8W 2N4.

In addition, Avis Rent-a-Car at 638 Humboldt and 1420 Quadra, at Quadra and Pandora, are receiving donations.

Seventeen real estate offices throughout Greater Victoria are prepared to accept donations to the fund. They are:

Bayshore Realty Ltd., 1006 Fort; Charman Pacific Realty Ltd., 603 Broughton; Boorman Investment Co. Ltd., 612 Fort; Homefinders Wall and Redekop Realty Ltd., 3440 Douglas; Newstead Realty Ltd., 1637 Fort; D.F.H. Real Estate Ltd., 1559 McKenzie; Victoria Realty Ltd., 3477 Saanich Road; A.E. LePage Western Ltd., 1391 Hillside; Royal Trust Corp. of Canada, 4082 Shelbourne; J.H. Whiltome and Co. Ltd., 1111 Blanshard; L.E. Kirk Mayfair Realty Ltd., Mayfair mall; National Trust Co. Ltd., Hillside mall; Whyte and Gower Oak Bay Properties Ltd., 2227 Oak Bay; Sidney Realty Ltd., 2348 Beacon Ave., Sidney; Canada Trust Co., 714 Goldstream Ave., Swinerton, Stewart Clark Ltd., 1318 Blanshard, and P.R. Brown and Sons Ltd., 762 Fort.

Gift list appears on Page 2.

Bishop blasts raids

SALISBURY (AP) — A moderate nationalist leader with whom the white-minority government is trying to negotiate has condemned Rhodesia's raids into Mozambique, which the government says destroyed two guerrilla bases and killed 1,200 black insurgents.

Bishop Abel Muzorewa said Tuesday that most of the victims were black Rhodesian refugees and called for a week of mourning for those slain during the five-day operation by Rhodesian ground and air forces.

"I vehemently condemn these massacres," said Muzorewa, president of the African National Council, one of three nationalist groups operating inside Rhodesia. He said the victims were "for the most part men, women and children" who had sought asylum in Mozambique.

British Foreign Minister David Owen said in London: "This latest attack with its challenge to the territorial integrity of Mozambique underlines the need for an internationally acceptable settlement and emphasizes the grave dangers of the conflict to embrace the whole of southern Africa."

A spokesman for the U.S. state department said in Washington the attacks were a major escalation of violence which had complicated efforts for a peace settlement.

Meanwhile, the military command reported Tuesday that four Rhodesian blacks, including a member of the security forces, had been killed by guerrillas. The communique also said two Rhodesian positions had been shelled from Mozambique since the latest raids, which began last Wednesday and ended Sunday.

Muzorewa, along with two other local black leaders, is to meet Prime Minister Ian Smith this week to discuss a new plan for majority rule which will include elections on a one-man, one-vote basis.

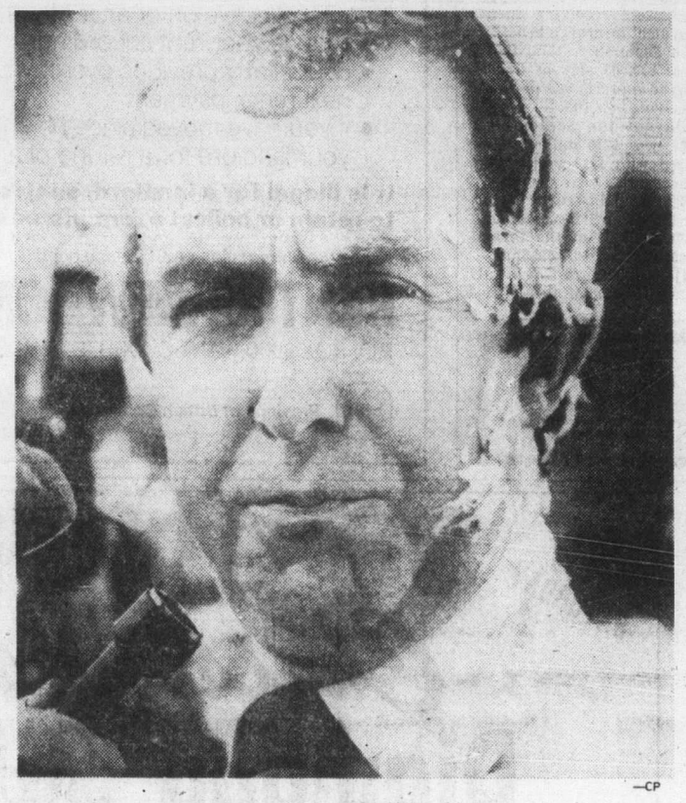

—CP

Tory chief wears aftermath of joke about cream pies

Clark's punchline only just desserts?

VANCOUVER (CP) — Opposition Leader Joe Clark made a joke about cream pies Tuesday, then laughed when the punch line was delivered later in the day.

Clark, referring to the recent pie-throwing craze that has made the West Coast a hazardous place for politicians, said at a news conference after his arrival here from Edmonton that he had come for more than a fund-raising dinner.

"The real reason I'm here is to pick up my pie," he said. "I understand that the Conservative pie hasn't been delivered yet."

The Conservative leader had just left the University of British Columbia's student union building after a question-and-answer period when a man pushed through the crowd and plastered Clark with a cream pie on the left side of the head.

RCMP chased and apprehended the man who said he was a member of the New Questioning Coyote Brigade. He was released after Clark told police he did not want to press charges.

During the question period before the incident, the pie thrower had asked Clark several questions, including one about the security men accompanying the Conservative leader, before shouts from the audience forced him to relinquish the microphone.

Clark is the third politican to be on the receiving end of a pie in recent weeks. Provincial Human Resources Minister William Vander Zalm was hit at the Social Credit party convention last weekend while federal Justice Minister Ron Basford was the target during a recent Liberal party caucus visit.

The Anarchist Party of Canada (Groucho-Marxist) claimed credit for hitting Vander Zalm, but denied responsibility for hitting Basford. Basford's pie contained a note protesting extradition last year of American Indian activist Leonard Peltier.

Sadat foes split, Cairo gears up

Colonist Wire Services

CAIRO — Egyptian officials on Tuesday readied a site and discussed the make-up of their delegation to President Anwar Sadat's forthcoming Middle East summit. Arab countries who oppose Sadat's conciliation with Israel appeared to be splitting over two proposed anti-Sadat meetings.

Also Tuesday, the United Nations accepted Sadat's invitation to be represented at Cairo, and Secretary-General Kurt Waldheim called for still another Mideast meeting, to be held in about two weeks either at UN headquarters in New York or another neutral site.

Reliable sources at the UN said the Soviet Union had rejected an invitation to attend next week's Cairo conference.

Syria and the Palestine Liberation Organization denounced the talks and declared they would not attend, but have not made an official announcement to Egypt. The U.S. and Israel have accepted invitations.

The meeting, which Sadat said might begin as early as Saturday, will be held in the historic Mena House hotel, in the shadow of the pyramids. Officials were seen checking the building for security hazards Tuesday.

Israel plans to send sub-cabinet officials to Cairo. The U.S. may send an undersecretary or assistant state secretary and the UN will delegate Gen. Ensio Siilasvuo, the Finnish co-ordinator of UN peacekeeping operations in the Middle East.

Lebanon, also invited to the Egyptian summit, has said it wants to stay neutral. Jordan said it would attend if the others did.

Meanwhile, Iraq said it had sent emissaries Tuesday to the radical Arab regimes in Libya, Algeria and South Yemen, inviting them to a summit sometime next week in Baghdad. Libya has called a similar conference to begin Thursday in Tripoli, and Iraq has not said whether it will attend.

The Iraqi announcement over government Radio Baghdad omitted mention of Syria.

Iraq and Syria are bitter rivals, and the Baghdad anti-Sadat meeting threatens to open another rivalry—between Iraq and Libya, both of whom see themselves as leaders of the Arab countries rejecting a peaceful settlement with Israel.

Some observers believe this disunity may force Syrian President Hafez Assad into the Sadat's peace camp.

Anti-Israel resolution 'senseless'

OTTAWA (CP) — External Affairs Minister Donald Jamieson says he is irritated by what he regards as senseless United Nations resolutions condemning Israel.

Jamieson said in the Commons Tuesday that Canada voted last Friday against a General Assembly resolution calling for Israeli withdrawal from all occupied territories captured in the 1967 Middle East war because it would do nothing to bring the countries concerned to the peace table in Geneva.

"There has been a growing irritation, quite frankly, on my part at what I regard as these rather senseless United Nations resolutions at this time which are doing nothing to advance the goal and the main objective which is, of course, to get the parties to Geneva," Jamieson said.

He was replying to Heath Macquarrie (PC—Hillsborough), who asked if Canada had changed its policy since voting for an earlier resolution condemning continued Israeli occupation of captured territory.

Jamieson said the earlier resolution was worded to call for withdrawal from some territories rather than all.

He said another reason for Canadian opposition to Friday's resolution was that "it called for recognition in a certain context of the Palestine Liberation Organization which, once again, we have not as Canadian policy designated or acknowledged as being the so-called rightful spokesman for the Palestinians."

Later, the Canadian decision was attacked in the Commons external affairs committee.

MacQuarrie said the vote was "the most grievous error we have ever made" at a time when Egypt and Israel were trying to convene Middle East peace talks.

Jamieson, who said he took full responsibility for the Canadian vote, remarked that "when you can't make up your mind one way or the other, you have copped out."

Liberal MP denies payroll kickbacks

OTTAWA (CP) — Speaker James Jerome has ordered an RCMP investigation into charges that Newfoundland MP David Rooney has received kickbacks for putting two persons on his House of Commons payroll.

Rooney says the charges are wrong.

"I not only deny it, I can prove it is wrong," he said in an interview earlier Tuesday.

But Jerome said he had ordered the investigation to clear the controversy.

In a story published Tuesday, the Toronto Globe and Mail said two former Rooney supporters, Thomas Singleton and Roderick Moores, signed affidavits saying that they were placed on the Commons payroll in return for favors to the Liberal MP.

As a condition of being on the payroll, they said they paid Rooney $100 to $150 a month, the newspaper says.

The newspaper said Rooney also placed his wife on the payroll as a senior secretary in his office paying her about $15,000 a year. It said she had no previous secretarial experience.

Rooney denied Tuesday in an interview that his wife received $15,000 a year, and said she was "a tremendous asset."

The Globe and Mail added that Rooney had used his Commons allowance for a riding office to rent a camper that was not used for constituency business, and that he let others use his free travel privileges.

Jerome, who as Commons Speaker supervises allowances and perks granted MPs, said he and a House committee have maintained a vigilance over such matters.

Balancing the "vigilance we owe to the public because we are spending taxpayers money" and the flexibility MPs needed to spend their allowances as they thought necessary was an elusive thing, Jerome said.

When MPs gave their word that allowances and expenses were spent in a certain way, their word was taken.

Jerome said he felt the Commons had "achieved something very close to the ideal" in the supervision of MPs allowances and perks.

But when charges were made, he said he felt obliged to carry out "a proper investigation." As a result, he had ordered the RCMP to look

Page 2 — Rooney

Pouf, pouf and teachers gone

QUEBEC (CP) — Six chemistry teachers at a local junior college have been suspended after running experiments aimed at teaching students how to produce incendiary bombs, smoke grenades and other explosives.

Yvon Hamel, director general of College Limoilou, told a news conference Tuesday that 175 students took part in the experiments at the publicly-financed college before they were halted earlier this month.

"We believed that the experiments were dangerous," Hamel said.

The special experiments were outlined in a small red booklet called the Pouf Commando, complete with instructions on how to make some of the materials.

The booklet outlines a hypothetical situation where the college's students are pitted against the college administration which calls in the police riot squad to end a student occupation.

—CP

Senechal, Hamel at news conference

"The Pouf Commando is given a new task to organize a subtle and constantly moving resistance movement, the booklet says. "You are part of this commando.

"So here you are. You need arms. Why not manufacture them? You have everything you need in this college: an equipped laboratory."

The administration acted after receiving opinions from Laval University's chemistry department that use of phosphorous as proposed posed "risks of serious burns," Hamel said.

Laval professors also said a nitrogen compound used was dangerous because of "its great instability and its tendency to explode at the slightest shock.

"At the Laval University chemistry department, we would not permit laboratory experiments involving handling by students of such dangerous substances as those described in the laboratory leaflet. . ."

Jacques Couture, co-ordinator of the chemistry department, who was not involved in the experiments, said later that the quantities had been controlled and there was no danger involved.

He said, however, that students had taken small quantities of the finished products from one of the experiments and used them as types of firecrackers in the halls of the 5,200-student college.

"It was fun to make pouf-pouf," he said.

He explained that the experiments were designed to increase student interest in chemistry.

On Nov. 15, the education department sent a telegram to the college administration ordering an immediate halt to the experiments.

The six professors are suspended with pay until their cases are heard by a labor relations committee, Hamel said.

Asked by reporters whether the explosives labs were listed in the course outline, Marcel Senechal, the college's academic service director, said the administration had no right to ask professors what was in their courses according to their collective agreement.

Inside Today

PM, Levesque: Smooth sailing? —Page 3

Flyers blank Canucks, 3-0 —Page 14

Canada's image 'deteriorating' —Page 22

	Page
Background	5
Bridge	32
Classified	31-40
Comics	30
Crossword	35
Editorials	4
Entertainment	26
Family	23-25, 27
Finance	6, 7
Marine Calendar	22
Names in the News	12
Provincial Court	43
Sports	14-16, 19
Your Good Health	27

Labor movement hustles bring soul search

By DON COLLINS
Colonist Reporter

If nothing else, the little independent union that grew out of the women's movement is causing some soul searching in the traditional labor movement.

Despite its independence, the Service, Office and Retail Workers Union of Canada has won protection from big labor against a regular "club member" of the union movement that has been accused of trying to raid it.

At the same time, it has watched the 2.3-million-member Canadian Labor Congress move into the bank organizing field — virgin ground until little SORWUC arrived on the scene.

In the past year, the United Bank Workers local of SORWUC, along with a small union in Ontario, successfully organized and gained first certifications at a number of bank branches. It was a breakthrough that officials of some other long-standing unions hadn't believed possible.

However, the CLC has announced a nationwide bank organizing drive for January and maintains it was working on the plans three years ago, even before SORWUC and its UBW local had really cut their teeth.

The CLC says it isn't a matter of picking up the ball after the little union had run it all the way to the goal-line, but a case of having the size, money and geographic setup to do a thorough job. It says it welcomes the SORWUC and UBW participation.

Meanwhile, the bartenders' union has backed off — temporarily at least — in its attempt to organize the Bimini neighborhood pub in Vancouver in the midst of a SOWUC strike at the same pub.

Among those who came to SORWUC's side was Jack Munro, regional president of the International Woodworkers of America, and first vice-president of the B.C. Federation of Labor.

He accused the Hotel, Restaurant, Culinary Workers and Bartenders Union of signing up "scabs" — those working in the place of the strikers — and said it was a "complete and total disgrace" for any "so-called respectable trade union" to even approach such people.

Sources said Tuesday night federation officials had warned the bartenders' union to back off or face possible expulsion from the provincial body.

The irony of the case is that the bartenders are linked with the federation and SORWUC is an outsider. In addition, Munro just happens to represent the biggest union in the federation.

Where SORWUC and the regular labor movement is concerned, it could be the beginning of something good. Officers of SORWUC say they have let the CLC know they are willing to recommend affiliation to their membership. But they haven't had a definite answer yet. They sought funds earlier for their bank-organizing campaign and were told that this wasn't possible since the union was not affiliated.

At any rate, the BWU local says it thinks it has enough support to continue organizing banks without fear of being overrun by the CLC.

John Fryer, general secretary of the B.C. Government Employees' Union and a vice-president of the CLC, said Tuesday the "congress would be happy to have the UBW become part of the committee" (being formed for the major bank organizing drive.)

"It is inconceivable to think that any organization of 250 people could organize that kind of a drive across the country," Fryer said.

He said the CLC had set aside $1 million for the campaign. The stakes are high — 130,000 bank employees.

The CLC position, he said, is that once the drive is complete the bank employees across the country will be given the opportunity to choose the unionthey want and even to decide "whether they want to be part of the CLC."

He and others acknowledge that SORWUC and the UBW local have done a good job and that they command respect. But they deny big labor is moving in only because the small union opened a door that had appeared to be locked.

TOPLESS? OF COURSE
We'll print your letters topless or with your letter head at the top. And you don't need a bottomless purse to pay our modest charges! Try us . . .
IDEALETTER SERVICES LTD.
2425 Government St. 382-9296
Near Bay and Government

Steel bids 'a steal'

WASHINGTON (AP) — The U.S. treasury department said Tuesday it would investigate allegations that six European countries were illegally selling steel in the U.S. for less than it cost to produce it.

The investigation, requested by the National Steel Corp., involves cold rolled and galvanized carbon steel sheets, which comprise about one quarter of the steel used in this country. Cold rolled steel is used on the outside of autos and galvanized carbon steel sheets are used in roofing and prefabricated housing.

The anti-dumping investigation involves Belgium, France, West Germany, Italy, the Netherlands and the United Kingdom.

Japan was not included. The department already is investigating a U.S. Steel Corp. complaint that five Japanese companies are selling carbon steel in this country at unreasonably low prices.

It is illegal for a country to sell products below what the U.S. government calls fair value. That is considered the cost of producing the product plus a reasonable profit. If a country subsidizes the products and then floods a foreign market with them, it is considered to be "dumping."

Spillex test tried today in harbor

Esquimalt Harbor will be the scene today of a marine pollution exercise by the Greater Victoria Environmental Working Group.

The exercise, Spillex One, will test the co-ordination of resources available to contain a significant oil spill.

A bio-degradable non-pollutant dye will be used to simulate oil in the test.

The exercise, the first by the group, is being hosted by Rear-Admiral Michael Martin, commander maritime forces Pacific.

Federal, provincial and municipal officials will watch the exercise as well as representatives of petroleum agencies and oil companies.

Crime study renewed by Quebec

MONTREAL (CP) — The Quebec police commission inquiry into organized crime has been given a renewed mandate of at least one year to investigate economic crimes, Justice Minister Marc-Andre Bedard said in a Tuesday interview.

The commission's mandate was to have expired at the end of the year, but public hearings will resume into such affairs as fraudulent bankruptcies, arson and corporate fraud, Bedard said in the interview with Le Devoir.

Bedard said the inquiry is "an essential instrument in the fight against organized crime."

Stripper, 16, boss arrested

WILLOW BEACH, Ont. (CP) — A 16-year-old striptease dancer and the owner of a tavern in this community north of Toronto have been arrested, the girl for performing an indecent act and consuming liquor while under age, and the owner for allowing an indecent theatrical performance and supplying liquor to a minor.

EATON'S
IS SANTA'S STORE

Lead Crystal Stemware Now
3.99 ea.
Beautiful stemware. Each piece hand-cut and polished to perfection. They're crafted in 24% full lead European crystal in the elegant 'Prestige' design. Choose from Goblet, Wine, Liqueur, Hi Ball or Old Fashioned.

English Ironstone, practical dinnerware that looks like Sunday special.
So attractive and yet so sturdy. Made of durable ceramic that goes safely from freezer to oven to table. Dishwasher and microwave oven safe. With a 2 year warranty against breakage or chipping occurring in normal use. Choose from 4 beautiful patterns.
20 pce. set Bahia, Papaya 36.99
5 pce. completer 25.99
20 pce. set Sirroco and Collage 47.99
5 pce. completer 33.69

The luxury of silverplated Holloware pieces adds a note of elegance to any table. Gift priced.
Mom's face will light up when she unwraps these beautiful pieces. A special gift for the holiday meal.

Entree Dish	29.99
Relish dish	18.69
Dush Bank	13.79
Casserole	21.29
Pie Plate	18.69
Glass liner for entree dish	2.59

China and Glassware, Dept. 252, Main Floor, Home Furnishings Building

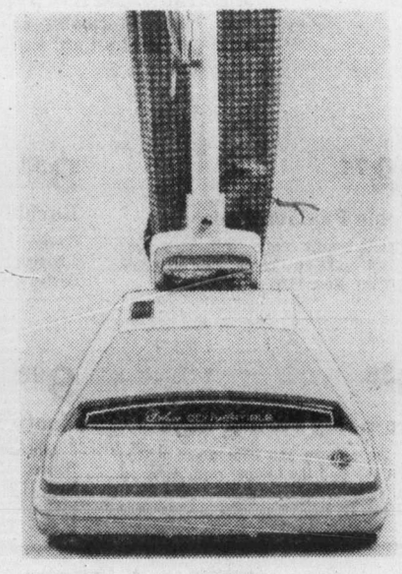

For Diane, the new Hoover vacuum.
39% more efficient than conventional uprights and it's sale priced.
119.99
The new convertible Hoover gives you consistent thorough deep-cleaning. The large bag is disposable and loads easily from the top. Trust Hoover to save you time. Model 4137.

Profile of a Santa Claus
NAME: Jim Irwin
OCCUPATION Account Manager
GIFT LIST: Diane (wife) Corolla (mother)

BUYLINE 388-4373 Store Hours: Monday, Tuesday, Sturday, 9:30 a.m. to 5:30 p.m., Wednesday, Thursday, Friday, 9:30 a.m. to 9:00 p.m.

Good Sports the Dobber CFAX 1070

★★★★★

The Daily Colonist.

Section Two Wednesday, November 30, 1977 Page 11

TEST DRIVE THE ALL NEW 1978 BRONCO NOW AT PETER POLLEN FORD

Expansion of airport terminal studied

By BILL SMITH
Colonist Reporter

A proposed $5 million expansion of the Pat Bay Airport terminal is under active study by federal transport officials.

The proposal, being studied by a project team, calls for expansion of the present 15,000-square-foot terminal building to 50,000 square feet, Larry LeGroes, acting manager of the transport ministry's airports branch, said in an interview from Vancouver Tuesday.

"We have identified the need and the request is now in the bureacratic process," he said.

The expansion is based on passenger movement forecasts to 1990. The forecast predicts the 500,000 passengers now using the airport annually will at least double in the next 13 years.

LeGroes said the Victoria airport had enjoyed a fairly steady growth pattern and he expected it would continue each year. For example, in 1964, 100,000 persons used the airport and four years later this had risen to 200,000. In 1972 the number of passenger movements was just under 300,000.

He expects all final designs and decisions will have been made by mid-1979, "and then we can make a budget application."

An expansion site master plan was completed earlier this by transport officials after discussions with the Capital Region Board, representatives of the province and municipal officials.

"We identified our long-term requirements in terms of how to accommodate people and aircraft."

The plan, he said, determined a need for a major expansion of the terminal building but ruled out any runway expansion.

Earlier this year studies were undertaken to plot passenger routes and the time it took for them to be processed through the various procedures at the airport.

LeGroes said the study revealed a real need to upgrade customs facilities as well as other service areas in the terminal building.

He said no decision would be made for some time on whether the expansion would be in the form of a new building or if a second storey would be added to the terminal. Nor had any decision been made whether the expansion would be phased over two or three years or if it would be a "one-shot deal," he said.

"Designing a building of the magnitude being considered takes from a year to 18 months to complete. We could be looking at two or three years before we have the additional space," LeGroes said.

The present terminal was built in 1964 and handles about 14 flights a day.

Dock pact big relief to Victoria

An apparent agreement between Westcan Terminals and the federal government to rebuild the Ogden Point dock facilities, destroyed by fire in August, brought sighs of relief from a number of quarters Tuesday.

Victoria Mayor Michael Young said he was very pleased about the agreement, adding that the city would have done "everything short of expropriating federal property" if negotiations had reached another impasse.

"And if we could have legally expropriated the land, we'd have done that, too, and taken over the port operations," Young said.

The Victoria Chamber of Commerce, which has spent an estimated $180 on telegrams alone to pressure Ottawa into action to save the dock, also cheered the outcome of the new rounds of talks which began Monday.

Westcan president Hershell Smith said the agreement, which still awaits official approval from Transport Minister Otto Lang, called for $2.5 million worth of construction to rebuild and upgrade the dock and build a combination pulp shed and passenger terminal.

Smith said his firm would build a new shed at a cost of $1.25 million and the federal government would raise and rebuild the piers at a cost of $1.25 million.

He said both sides compromised. Ottawa had agreed to let Westcan, the operator, collect the revenues from the dock, but the firm would have to pay for a lease. Originally, Smith had proposed to build the shed, collect the revenues, but pay only $1 a year for the lease.

Smith also had wanted a 20-year lease with a further 20-year option, but in a compromise move, Ottawa agreed to a 20-year lease plus a further 10-year option.

The federal government also agreed to participate in the cost of building the passenger part of the building.

The agreement will save 85 jobs with an annual payroll of $1.5 million, and income from cruise ships estimated at $500,000 in tourist spending a year.

The pulp shed had been handling about 80,000 tons a year when it was destroyed by fire, but Smith has said that capacity could be doubled in a few years.

Boaters to learn lessons

Establishment of a national boating safety branch whose main function will be boater education, was announced this week by Canadian Coast Guard regional planning officer Jon Churchill.

The good news for safety-conscious boaters came during an interview from Vancouver.

"Enforcement is on the way out," Churchill said. "We feel education is the answer and will be far more effective in the long run."

The program, beginning next April, will see three-man teams speaking to service clubs, organizations and to students as well as touring with 20-foot fibreglass boats to give demonstrations in boating safety and speak about Canada Shipping Act regulations.

The program, financed by the coast guard ship safety branch, will operate from April to September.

Coast guard volunteer rescue agent Dr. Robert Somerville of Campbell River called last month for legislation to crack down on boaters violating the act.

He cited an increasing number of drunken operators of vessels being rescued and said vessels being operated in a dangerous manner or without required safety equipment were on the increase.

The RCMP, he said, were doing less policing on the water and more air surveillance.

A different kind of yule tree

Donations to the Colonist 500 Fund may now be dropped into a container at The People Tree in Eaton's store located on second floor fashions. Tree was christened with donations from Colonist publisher and editor-in-chief, Richard Bower, right, and Eaton's manager Reginald Hind and Mary Rawnsley, from Eaton's advertising department.

LOW BID SUCCEEDS

Dura Construction of Victoria was the successful bidder for construction of new student residences at the University of Victoria.

Ian Campbell, director of campus planning at UVic, said Tuesday that Dura's bid of $2,377,900 was the lowest of five bids submitted.

The new dormitories will provide about 300 rooms to be used by students, helping to alleviate a severe shortage of on-campus housing.

Planning for the facility has been plagued by a number of obstacles, including the unavailability of mortgage money, higher-than-anticipated interest rates, short deadlines for putting proposals together, and the possibility that residency fees could not amortize the cost as has been the case with other student residences at UVic.

But the last hurdle was finally cleared when the university decided to subsidize high rates for a few years with rental income from other sources.

The new dormitories will be built on vacant property southeast of the Commons block on the campus. Construction will start as soon as possible, Campbell said.

The cost of the facilities is expected to be more than $3 million by the time they are furnished and equipped.

Union hunch blows cover

A union's suspicion that it was being snooped on by its employer has blown the cover off an undercover investigation of organized crime. And Deputy Attorney-General Richard Vogel said Tuesday it had ruined the probe.

Both Vogel and Insp. Charles Trueit, Saanich police representative on the Coordinated Law Enforcement Unit (CLEU) said it was extremely unfortunate that publicity growing out of the Telecommunications Workers Union fears had rendered the wire-tapping operation usesless.

Vogel said it had wiped out three weeks to a month of telephone surveillance that had been carried out in a garage adjacent to a Saanich home. But Trueit says he feels Vogel is being charitable — that the investigation has probably been going on for longer than a month.

In a Colonist story Sunday morning, TWU officials said they knew of a cable carrying 50 to 80 pairs of telephone lines into a Saanich home and that they had reason to fear a surveillance had been set up on the homes of union members. While they agreed it might possibly be the site of a police operation, they nevertheless said they needed proof that the company wasn't snooping on them. The union and B.C. Telephone Co. became involved in an all-out strike-lockout last Thursday.

The deputy attorney-general said there were 25 phone lines involved in the undercover probe, but he declined to say if the operation would be started anew at another location.

A second spokesman for CLEU said the operation had been set up by the Joint Forces Operation, investigative arm of CLEU.

"There is no interest on our part to the facts described by the union," Trueit said.

"We have far more important things to concern us now that a dispute between a union and an employer."

Asked if such an investigation would be strictly confined to organized crime, he said: "I think we have to accept the deputy attorney-general's word in this case. He is appraised of all the facts."

Trueit said he was not involved in the investigation in question and had not seen the home and garage where the telephone surveillance was being carried out.

But he said the site could have been chosen for a number of reasons.

"It might have been a matter of availability at the time, or a question of how many people would have had access."

Actually, the site was only one of two involved in current investigations. A CLEU spokesman said another 25 phone-line cable was located elsewhere and that the two sites are billed together. This might have led the union to believe the one cable had 50 pairs of lines, he said.

Lum jeered at function

Five angry Royal Oak residents booed and jeered Saanich Mayor Ed Lum Tuesday as he performed one of his last official duties before leaving office Dec. 5.

Lum was participating in a sod-turning ceremony for a $235,000 firehall at Royal Oak Drive and Royal Oak Avenue.

Five householders, who have waged a battle to have the hall located elsewhere, started booing as the mayor was cheered by about a dozen people after he turned the sod.

The angry residents immediately surrounded mayor-elect Mel Couvelier to air their grievances.

Spokesman Fred Kirkman, 521 Normandy, told Couvelier residents' pleas that the firehall was in the wrong location had fallen on deaf ears.

"It's a bad intersection, the scene of many traffic accidents."

He also told Couvelier that he and his neighbors had been promised there would be no noise pollution "and we expect you to live up to this agreement."

Ronald Spragg, 4586 Viewmont, whose home is adjacent to the firehall site, said "we've fought tooth and nail against this; it look's like we've lost the battle."

He wondered what would happen if trucks were summoned to a fire at the same time an accident occurred at the intersection. "It would be pretty damn chaotic," he told Couvelier.

Other residents expressed concern that Saanich was building in a swampy area which is not earmarked for sewers for some time.

"I've seen cars backed up several hundred yards when an accident has occurred at the intersection," said John Turner, 4560 Viewmont.

A flashing red light at the intersection is to be replaced by traffic signals next year.

Couvelier said the controlled light would enable fire trucks to get a clear run out of the hall and he did not anticipate any serious traffic tieups.

However, he told the protesters they should not hesitate to let him know if "we fail to live up to all our obligations."

$375 fine over fish

A Victoria woman was among 23 firms and individuals convicted and fined for violations of consumer protection laws during the period from July to September, the federal consumer and corporate affairs department announced Tuesday.

The deparrment said in its quarterly prosecutions report that Germaine Sutherland was fined $375 for sale of previously frozen salmon as fresh fish. Mrs. Sutherland is the proprietor of the Fishermen's Market in Colwood.

Fire was set jury decides

A coroner's jury ruled on Tuesday that the fatal Quonley's grocery fire on Oct. 29 was set by John Evans, a 17-year-old Victoria youth, "but as to whether it was accidental or deliberate, there is not sufficient evidence."

Evans testified last week, at the second night of the inquest in the death of 74-year-old Lee Tai Wo, that he accidentally started the fire with his cigarette while reaching for a box of potato chips.

Evans said that either an ash fell off the cigarette onto a container of fireworks, or the cigarette itself touched the container.

The jury ruled that Lee died of asphyxiation caused by carbon monoxide poisoning, as a result of the fire that gutted Quonley's at Government and Fisgard.

Lee lived above Quonley's because he had been left homeless in 1974 when the Station Hotel was torn down to make room for Market Square, a modern shopping complex in Victoria.

The jury recommended that fireworks be sold behind counters by clerks, and that fireworks in stores should not be made accessible to the public.

Victoria city solicitor Jakob de Villiers formally addressed the six jurors before they left the courtroom to deliberate the evidence. He told them that "arson was deliberately committed" in the Quonley's fire.

Before granting de Villiers the privilege of making a concluding statement, Victoria coroner Edmond Jorre de St. Jorre said it was rare for counsel to be allowed to address a coroner's jury.

St. Jorre said Evans had shown a "commendable frankness" for telling the inquest that he had accidentally started the fire, and for saying that on the night of the fire he had, in de Jorre's words, "been doing the town."

$9 million housing for View Royal

Grieve offering 'gaudy bauble'

By NANCY BROWN
Colonist Reporter

North Saanich's mayor, developer Paul Grieve has offered View Royal a "gaudy bauble" that "would go over beautifully across the road where the Indians are," a public hearing was told Tuesday night.

Anthony Miller, 300 Bessborough, made his comments as the hearing was held into an application by Grieve, owner of Aske Holding, for a land-use contract to build a $9 million 172 housing unit development on 17 acres on Glentana Road at Admirals and the Old Island Highway.

Part of the development, Grieve told the hearing, would be co-op housing. That part of the development would also have other high-density development with an average of 16 units to the acre.

The rest of the development would have detached houses and duplexes, with no more than 10 units to the acre.

"This won't be stucco canyon, or a little bit of Spain or California in View Royal," Grieve assured the hearing. "It will be predominantly cedar clad, low-profile housing because that is more proper to the area."

Grieve said the housing would all be low-cost housing that the average Victorian wage earner would be able to afford.

Answering questions, Grieve said the co-op housing would be built by another contractor, because CMHC rules call for bidding on such buildings.

"As for the single family units, I intend to build part of the housing. It depends on how the market goes whether I build some, all, or none of the houses," he said.

There would also be tennis courts and a clubhouse on the development, and a 2.5-acre parcel deeded as parkland.

The development would be fully sewered, and Grieve said he had been assured by the Victoria school board that nearby schools could accommodate the expected increase in school population. He said he would build an overpass from the development for pupils going to Shoreline school, and there would also be a tunnel under the adjacent E & N Railway line to connect the development with Portage Park.

Grieve acknowledged that the tennis courts and clubhouse would not meet all the recreation needs of development residents, but he said it would cut down on the impact on neighboring recreation resources.

Grieve felt the selected area was one where development could take place without having a major impact upon View Royal.

"I feel very much like an Indian who gets offered a bunch of beads for the things he holds dear," commented Miller.

He said that the proposed development contravenes the new community plan.

"Although it is a beautiful shining bauble it would set a very dangerous precedent to accept it," said Miller.

"We have a brand new community plan, and with the first piece of shining gilt offered we are supposed to roll over like a bunch of country oafs.

"We have been three years getting this community plan, and with this we are being asked to throw it out the window.

"This would go over beautifully over the road where the Indians are."

The Songhees Indian reserve is on the south side of Admirals.

Miller was accused of making racist remarks, but defended himself saying he was referring to historical facts, which showed that the municipality of Saanich was bought from the Indians for $10 and five cows. He did not, he said, intend to cast any slur upon Indians, but to point out that that was the kind of offer the Indians usually got.

"This is a fine proposal. I like it. All I ask is that the intention of the community plan be upheld. I feel the density could be reduced to conform to the community plan, then I would have no objection."

Peter Bishop of Glentana disagreed with Miller.

He said the development would mean residents along Glentana would be able to hook into the sanitary sewer, and clean up a problem in their own backyards.

"I don't say the plan is the best proposal for View Royal," Bishop said. "To me it looks reasonably well, but I certainly take objection to this man here (Miller) telling me what we need at our end of View Royal and I don't like this being referred to as a bag of beads and trinkets."

SAFEWAY

More for your Meat Money!

we have a SPECIAL SMILE for you

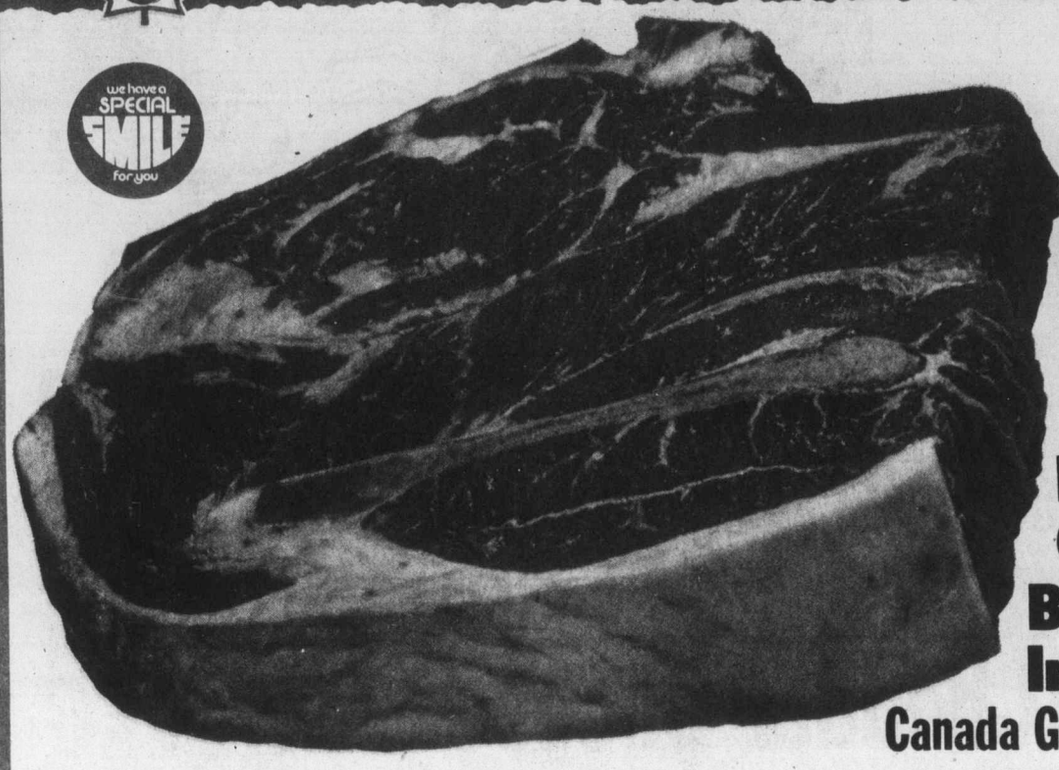

Beef Blade Chuck Roast

Full Cut. Bone In. Canada Grade A lb. 69¢

Side Spareribs

Fresh Pork. Government Graded and Inspected. Small ..... lb. 99¢

Smoked Kippers

Sea-Fresh Brand. Frozen. lb. 69¢

Turbot Fillets

From B.C. Waters. Frozen ..... lb. 89¢

Beef Sausage

Economy Brand. Frozen.

Random Weights or 1-lb. Package .... lb. 89¢ | Bulk .. 5 lb. ctn. $3.99

Side Bacon

Serving Suggestion

Good Breakfast Brand. Regular or Thick Sliced. 1-lb. Package $1.48

Safeway Brand Regular or Thick Sliced. 1-lb. Package ... $1.59

Bacon Grill Burns Pride of Canada. 1-lb. Package $1.39

Fast and Easy Foods

Cottage Rolls Olympic Brand. "Heat and Serve." Cry-O-Vac. Halves ..... lb. $1.69

Cooked Ham Burns Pride of Canada. Sliced. 6-oz. Package $1.19

Sausage Sticks Burns. Assorted Cooked Varieties. 24-oz. Each $1.69

Fresh Pizza Snackery. Deluxe. 32-oz. Dinner Size ..... Each $2.69

FRESH VEAL VALUES

Shoulder Roast

Blade or Round Bone. Government Graded and Inspected.. lb. 89¢

Boneless Leg of Veal Roast .... lb. $1.99

Veal Cutlets or Loin Chops ..... lb. $1.99

Breast or Shank Government Graded and Inspected Veal ..... lb. 79¢

Rib Chops For Quick Meals .. lb. $1.79

Sirloin Steak Bone-In. Serve with Baked Potato ... lb. $1.89

Safe Driving Week

December 1st to 7th.

*If You Drive, Don't Drink *Fasten Your Seat Belts *Walk . . . Don't Run Across Intersections

Prices Effective: Wednesday to Saturday, Nov. 30 to Dec. 3

In All Your Friendly, Courteous Safeway Stores in Greater Victoria and Sidney.

SALES IN RETAIL QUANTITIES ONLY. Some of the Items in this Advertisement May not be Available in our Disco Stores.

VERNON INTERIOR PRINTERS LTD

SAFEWAY

CANADA SAFEWAY LIMITED

Get Ready: Christmas

SAFEWAY

Esmarch
Danish Cheeses 10% Off Reg. Price.
Assorted Varieties And Sizes . . .

Empress
Mincemeat $2.49
44 fl. oz. Jar . .

Bel-air Frozen
Green Peas
Peas & Carrots
Mixed Vegetables
Fancy Quality. . . 2 lb. pkg. 79¢

Fruit Yogurt
Lucerne. Asst'd. Flavours. 200 g Tub. . . 4 for $1.00

Ice Cream
New Lucerne Deluxe. Assorted Flavours. 2 litre tub $2.29

Medium Eggs
Lucerne. White. Grade . . . A doz. 79¢

Frozen Waffles
Bel-air Brand. Heat in the Toaster. 12-oz. Box . . . . . 65¢
Pancake Syrup Empress. 44 fl. oz. Jug. . . 99¢

Cheddar Cheese Safeway Brand. Old. Random Cuts . . . . . 10% Off Reg. Price.
Cottage Cheese Lucerne Quality. Creamed Or 2%. 1 kg Tub. $1.37
Sundae Cones Lucerne Brand. Pkg. of 6 - 100 ml. . . . . 99¢
Mini Marshmallows Kraft Brand. White or Fruit. 10-oz. Pkg.. . . . . 49¢
Clamato Juice Mott's Brand. 48 fl. oz. Tin. $1.29
Honey-Comb Cereal Post Brand. 400 g Box. $1.15

Instant Coffee Taster's Choice. Freeze Dried. 227 g Jar $5.99
Bathroom Tissue Cashmere. Assorted. 1-Ply. Package of. . . . 4 rolls 89¢
Paper Towels Scott Viva. 2-Ply. Asst'd. Colors. Pkg. of. . 2 rolls 99¢

Picked FRESH 'specially for YOU!

California Grown.
Navel Oranges
An Excellent Source of Vitamin C.
Size 138's. 4 lbs. $1

California Grown
Emperor Grapes
Add to Fresh Fruit Salad.
No. 1 Grade . . lb. 49¢

HOME GROWN B.C. QUALITY
Mushrooms
B.C. Grown. Delicious In So Many Ways.
Bulk . . . . . lb. 99¢

HOME GROWN B.C. QUALITY
Green Cabbage
B.C. Grown. No. 1 Grade . . . . . 2 lbs. 25¢

HOME GROWN B.C. QUALITY
Spartan Apples
B.C. Grown. Fancy Grade. . . . . 3 lb. cello bag 89¢

Date Nut Rolls
From California. 7½-oz. Package . . . . . 69¢

Unpitted Dates
From California. 12-oz. Package . . . . . 89¢

CANADA SAFEWAY and C-FAX 1070 Present
"VICTORIA CHRISTMAS"
Participating Products:
*Standard Brands Baking Products
*McDonald's Family of Grain Bread
*Schneider's Meats *Peek Frean Cookies
*Mott's Clamato Juice *Planters Nuts
*Tang Orange Crystals *Sun-Rype Apple Juice
*Planters Nuts *Nalleys Chips *Pepsi-Cola

is just around the corner!

SAFEWAY

Mandarin Oranges

Town House Brand. Enhance Jellied Salads, etc. 10 fl. oz. Tin . . . . . **2 for 89¢**

Orange Juice

or Grapefruit Juice. Sweetened or Natural. From Concentrate. *Town House.* 48 fl. oz. Tin . . . . . **69¢**

Cranberry Sauce

Town House. Whole or Jellied. 14 fl. oz. Tin . . **2 for 85¢**

Kernel Corn

Town House. Vacuum Pak. 12 fl. oz. Tin. . . . **2 for 79¢**

Film Reprints

Kodak, Fuji or Agfa Color Negatives. Borderless Matte Finish. Each . . . . . **23¢**

Kodak Film

Kodak. ER 135. Ektachrome. 20 Exp. **$2.09**

Kodak. KR 135. 20 Exposures **$3.69**

Prices Effective:

Nov. 30th to Dec. 3rd

In All Your Friendly, Courteous Safeway Stores in Greater Victoria and Sidney.

Some of the Items in this Advertisement May not be Available in our Disco Stores.

Planters Peanuts

Dry Roasted. 12-oz. Jar. **$1.19**

Flavour Crystals

Tang. Orange. Pkg. of Four 3½-oz. Pkgs. . . **$1.09**

West Margarine

Use as A Spread . . . . . **3 lb. pkg. $1.48**

Vegetable Oil

West Brand. Pure. 32 fl. oz. Bottle **$1.25**

Rice Krispies

Kellogg's Brand. 500 g Box **$1.09**

Peanut Butter

Squirrel Brand. Smooth or Crunchy . . . . . **3 lb. tin $2.69**

Peek Frean Cookies

*Chocolate Chip Rings *Digestive *Shortcake Or *Nice. Min. 14-oz. Pkg. . . . **99¢**

Raisin Bread

Skylark. Sliced. 16-oz. Loaf. . **2 for 99¢**

Butter & Egg *Skylark.* Sliced. 24-oz. Loaf. . **63¢**

Tea Bags

Lipton Orange Pekoe. Package of 120 . . . **$3.99**

Fresh Coffee

Nabob Tradition. Reg. or Drip. 1-lb. Pkg. . . . **$3.69**

Detergent

Sunlight. Powdered. 10-lb. Box **$4.88**

PLAY POWER PLAY WITH THE CANUCKS

Cookie Mix

Nestle's Brand. Assorted Varieties. 12-oz. Package . . . . . **89¢**

Dog Meal

Ken'L Ration or Ken'L Kibble **2 kg bag $1.49**

Sliced Side Bacon

Maple Leaf or Hint of Maple. 1-lb. Package **$1.79**

Facial Tissue

Kleenex. Assorted Colors. 2-Ply. Box of 200 . . . . . **59¢**

Listen to Your Local Hockey Station for Details.

Ekco Stainless Steel Beauty Queen Cookware

This Week's Feature:

Dutch Oven

Covered. 6-Qt. Capacity **$14.99**

BIC Lighters

Disposable. Each . . . . . **79¢**

Duracel Batteries

"AA" "C" or "D". Pkg. of 2 . . . . . **$1.99**

Gift Wrap

Perkins. 26"x45". Package of . . . **6 rolls $1.69**

Disney Book

60 Page Scrap Book. Each **$2.49**

HEALTH & BEAUTY AIDS

Alka-Seltzer Tablets

Bottle of 25 Tablets . . . . . **88¢**

Toothpaste

McLeans. Freshmint or Mildmint. 100 ml Tube. . **98¢**

Hair Shampoo

Earthborn. Assorted Varieties. 350 ml Bottle. **$1.38**

Panty Hose

Safeway. Assorted Shades & Sizes. Econo Pack of . . . **4 pair $2.48**

Nail Polish Remover

Cutex. Reg. or Lemon. 3 fl. oz. Size . . . . . **2 for 88¢**

Roll-on Deodorant

Arrid Brand. 2.5 fl. oz. Bottle **$1.39**

Tame Rinse

Assorted Varieties. 16-oz. Size **$1.57**

SALES IN RETAIL QUANTITIES ONLY.

SAFEWAY

CANADA SAFEWAY LIMITED

KIWANIS TV AUCTION

BCTV SATURDAY, DEC. 3, 8:30 a.m. - 7:00 p.m.

PROCEEDS TO KIWANIS COMMUNITY SERVICE

PROCEEDS TO KIWANIS COMMUNITY SERVICE

PHONE 734-2577

GROUP 300
Approx. Airtime—8:35 A.M.

301) Gardewick Agencies. Hot Water Dispenser Mod. H770. $126.00

302) Dueck on Broadway Ltd. 4 G78x14 Uniroyal Fast Back Whitewall Belted Tires. $185.00

303) Mills Paint & Wallcovering. Paint and Wallcovering. $150.00

304) Jet Equipment & Tools. Hitachi 6" ½ H.P. Heavy Duty Bench Grinder, c/w eye shields & tool rests. $156.00

305) Westclox Canada Ltd. Big Ben XL $19.95. Tourdate, $11.95. Moonbeam Flash Alarm Clk. $39.95. Quartzmatic Decorator Clock, $59.95. Battery operated smoke signal, $54.95. Plus two surprises, $26.95 and $25.95 ea. $239.65

306) MJB Company. 1 case MJB Reg. 12/2 lb. coffee, $95.00. West Bend Coffee Urn. $30.95. Lance Bissett Tacker Kit. $25.00. $150.95

307) Ammo Power Tool Co. Skil Mod. 1629 16" gas chain saw. $195.00

308) Universal Concrete Accessories. Wheelbarrow and enough material and tools to decorate and waterproof inside walls of average house. $150.00

309) East India Carpets Ltd. 6'x46'6" Linoleum Brick Pattern. $155.00

310) Best Cleaners & Contractors. Carpet and Furniture Cleaning Service. $150.00

311) Richmond Dredging Ltd. Sand and cartage in Greater Vanc. Area. $150.00

312) Canada Chain & Forge Co. 120 ft. of ½" chain galvanized for down pipes etc. $152.00

313) Tasso Inc. Vent Window Fan. $110.00. Ronson Prods. of Canada. 29405 Lighter. $59.95. $169.95

314) Anonymous. 1 Week Free Rental 1977 Med. Size Car. $150.00

315) Bentley Lighter Corp. (Canada) Ltd. 15 Bentley 4000 Series Lighters. $10.00 ea. $150.00

316) Titan Steel. 15 rolls Poultry Netting 1" mesh, 24" wide x'50' long. $160.00

317) Ideal Pool & Patio. Floating Lounge Chair, $78.95. Wosks. Toastmaster $59.00. Fanning Tractor & Equipment Caterpillar Battery 4N9500 12V/70A. $45.00. $182.95

318) Malacca Rattan Design Ltd. Rattan Chair. $150.00

GROUP 400
Approx. Airtime—8:50 A.M.

401) Lawson Oates on Broadway. 2 GR78x15 Autopar Fibreglass Radial White wall Winter Tires. $146.80

402) Debro Products Ltd. A.E.G. Model R S540. 2 speed reciprocating saw c/w metal case & blade assortment. $180.00

403) Cdn. Thermos Products. No. 7751 Thermos Cooler. $53.45. Dennis Kiselbach Ltd. Nutone Range Hood. $110.00. $163.45

404) Fane's Limited. Auto Body Repairs. $150.00

405) Tonecraft (B.C.) Ltd. Gift Certificate. $150.00

406) K. Duda & Son Ltd. Gift Cert. for Furniture Restoration & French Polishing. $150.00

407) Frederick Goertz Ltd. Seafarer Depth sounder. $130.00

408) Medieval Coats of Arms. Coat of Arms Shield. $130.00

409) Cambridge Carpet Care Ltd. Carpet & Furniture Cleaning. $150.00

410) Abitibi Provincial Paper. 25 Cabinets letter paper & matching envelopes. $150.00

411) Creery Seabrook & Wotherspoon. Gift Certificate for Insurance. $150.00

412) The Owl Drug Company. Gift Certificate. $150.00

413) India Importers Ltd. '3' Round Patterned (French Ambusson design) hand made, hand knotted 100% wool. $155.00

414) Woodward Stores Ltd. Transonic Digital Clock Radio. $59.95. Gift Certificate. $100. $159.95

415) Vancouver Whitecaps. 2 Season Tickets ($5.00 section), 1978 Home Games. $150.00

416) Canadian Weight Control Centres. 1 Yr. Membership any class in B.C. $154.00

417) Superior Muffler. Exhaust Work to. $150.00

418) B.C. Lions. Tickets for 1978 Season. $150.00

GROUP 500
Approx. Airtime—9:30 A.M.

501) Lennox Industries (Canada) Ltd. Gas upflow Furnace Mod. G802 8Z. $330.00

502) Coast Paper Limited. 48 Stationery Cabinets of Gilbert Bond c/w envelopes. $288.00

503) Diversified Electronics. Metal Treasure Detector. $250.00

504) B.C. Welding Supplies. Hobart T 225 AC Arc Welder and Accessory Kit. $285.00

505) Federal Pioneer Ltd. Electrical Load Centre and Circuit Breakers. $318.00

506) Western Canada Steel Ltd. Skil No. 537 Saw. No. 917 3/8" Drill; No. 497 Jig Saw. No. 490 Orbital Sander. $256.00

507) Dick's Lumber & Building Supplies. 1,000 f.b.m. 2x4's. $275.00

508) Brigham Pipes Ltd. 1 Pipe Set. $275.00

509) Printing Plus Ltd. Printing to value of $400.00 (Paper not incl.)

510) Anonymous. Package 2x4 Studs. $360.00

511) Western Adjust-A-Drape Cleaners. Drapery Cleaning Service. $400.00

512) Steel Brothers Canada Ltd. 1500 stand ard 8" Face Brick, your choice. $330.00

513) John Redden Net Company. Deep Sea Survival Suit. $320.00

514) Ocean Construction Supplies Ltd. 10 cu. yds. 3,000 p.s.i. ready mix concrete. $375.00

515) Van Can Industries. Portable Dog Run 4'x8'x5' high. $250.00

516) Canadian Forest Products. Red Cedar shakes (20 bundles). $260.00

517) Vocational Counselling Service for B.C. Vocational Assessment, Industrial Selection. $300.00

518) Bargain Equipment Supply & Tool. Banding & Strapping Kit, 4 pc. $276.00

GROUP 600
Approx. Airtime—10:25 A.M.

601) Quadra Steel Ltd. Regal slip tank c/w cap, pump & hoses. $200.00

602) The Warehouse. 2 9x12 100% nylon carpets. $200.00

603) Imperial Oil Limited. 3 6 Pak's of Mobil 1 Synthesized Engine Lubricant. $215.00

604) Wolfe Chevrolet Oldsmobile. 2 Gulf Super Traction Radial Whitewall Summer Tread Gr78x14 2 plus 2 Polyester Fiberglass & 2 Gulf Radial Winterway Whitewall Snow Tires 2 plus 4 Polyester Rayon. List Price $225.80

605) Super Crane and Rigging Ltd. Crane Services. $200.00

606) Riverside Golf Centre. Haig Ultra Pro Golf Bag. $200.00

607) Pacific Diver. Lifetime Subscription to Pacific Diver Magazine. $200.00

608) Crown Zellerbach Stores Ltd. P-26 Pioneer Chain Saw. $209.95

609) Centennial Motor Hotel. Deluxe Week end for 2. $200.00

610) Northern Building Supply Ltd. Building Supplies of choice. $200.00

611) Bowell McLean Auto Centre. Limousine Service for 10 hours. $200.00

612) Pacific Diver. Lifetime Subscription to Pacific Diver Magazine. $200.00

613) Darlington Haskins & Co. Glazed or unglazed tile. $200.00

614) Coast Paper Ltd. 200 Christmas Prints. $200.00

615) H. F. Clarke Ltd. Endo Sump Pump. Mod. 1267. $200.00

616) Westclox Canada Ltd. Big Ben XL, $19.95; Tourdate, $11.95; Moonbeam Flash Alarm Clock, $39.95. Quartzmatic Decorator Clock, $59.95; Battery operated Smoke Signal, $54.95; Plus two surprises at $26.95 and $25.95 ea. $239.65

617) Pacific Petroleum. 2 GR 78x15 W.W. Radial Winter Tires. $153.00

GROUP 700
Approx. Airtime—11:05 A.M.

701) Willson Office Specialty Ltd. Two Drawer Legal Size Filing Cabinet, "Hercules". $176.00

702) Cole Business Furniture. Exec. Tilter Chair, $110.00; 3 Vets Ltd. Coleman Cooler, $40.00. $150.00

703) Zephyr Mercury. 24 qts. Ford Prem. oil, $30.00; 2 Radial Uniroyal Snow Tires, HR 78-15, list price $160.00. $190.00

704) Gordon's Fine China. 16 pc. Set Royal Doulton China, $69.95. Plants by Van Herricks. Areca Palm & Pot, $75.00. Fraser Valley Milk Prods. 1 Dairy Hamper, $30.00. $174.50

705) Ralph's Radio & T.V. Craig Car Stereo. $150.00

706) Alliance International Sales Ltd. 1 Set Sicilian Chef Cutlery. $158.00

707) Surfwood Supply. Homelite XL2 Chain Saw c/w carrying case. $155.00

708) Sacker Security Systems Ltd. Automotive Burglar Alarm. $150.00

709) Points West Diving. Skin and Scuba Diving Lessons, (40 hour course). $150.00

710) Woodward Stores Ltd. Transonic Digital Clock Radio, $59.95; Gift Certificate, $100. $159.95

711) Pauline Johnson Ltd. 4 cartons Chocolate Mallows. $150.00

712) Canadian Weight Control Centres. 1-YR. Membership any class in B.C. $154.00

713) Gardey Interiors. Sun Deck Lounge Chair, $40.00. Arthur Weeks Ltd. 450 ft. LaPaz Vinyl Floor Tile, $112.00. $152.00

714) Dennis Kiselbach Ltd. Nutone Range Hood, $110.00. Gardey Interiors. Sun Deck Lounge Chair, $40.00. $150.00

715) Westclox Canada Ltd. Big Ben XL $19.95; Tourdate, $11.95; Moonbeam Flash Alarm Clock, $39.95; Quartzmatic Decorator Clock, $59.95; Battery Operated Smoke Signal, $54.95. Plus two surprises at $26.95 and $25.95 ea. $239.65

716) Canadian Thermos. No. 7746 Cooler, $43.30. Gardey Interiors. Deck Chair, $40.00. Lance Bissett, Tacker Kit, $25.00. Ronson Products of Canada, 29405 Lighter, $59.95. $168.25

717) Leo Contoli & Son Wholesale Jewellers. Gents Divers Watch. $170.00

718) Beeby Office Equipment. Midi Calculator. $160.00

GROUP 800
Approx. Airtime—11:35 A.M.

801) Fred Welsh Ltd. No. 40 RUUD Elec. Automatic Hot Water Tank. $188.00

802) Commercial Truck & Crane Co. 4 only General G78/15 belted jumbo 780 tires installed. $182.00

803) Domtar Fine Papers Ltd. Canadiana Pressback Nursing Rocker, Circa 1910. Beautifully refinished. $175.00

804) East India Carpet Ltd. 6'x8'5" White Linoleum, $70; 4'x6' White Linoleum, $25; 6'x4'5" Beige Lino, $28. $123.00

805) B. A. Blacktop. Set Wilson Irons Hale Irwin Model 3 to pitching wedge. $145.00

806) Gray Beverage Company Ltd. 26 cases 12 family size bottles, 7-Up, Pepsi-Cola, Crush, Hires, Root Beer, Dr. Pepper. $163.80

807) Hemlock Valley Recreations Ltd. 1 Individual Season Pass. $150.00

808) White Spot Col. Sanders Chicken. 2 $50. Party Pak Certificates, $100.00. Fraser Valley Milk Producers Assn. 1 Cheese Hamper. $50.00. $150.00

809) Mills Paint & Wallcovering. Paint & Wallcovering. $150.00

810) Cap's Bicycles. Appollo 10 Speed Bicycle. $159.00

811) Dickson's Food Services Ltd. Bunn-O-Matic Coffee Brewer and Coffee. $150.00

812) Gentle Care Drapery Cleaners. Drapery Cleaning Service. $150.00

813) Aquascutum. Polyester/cotton Trench Coat. $160.00

814) Donn Larsen Office Interiors Ltd. Oil Painting. $160.00

815) Barr Consolidated Business Machines. Smith Corona P'able typewriter. $189.95

816) Best Cleaners & Contractors. Carpet and Furniture Cleaning Service. $150.00

817) Jordan Rugs Ltd. Hand made oval scatter rug 5'x3' Taj Mahal. $199.00

818) William Switzer & Associates. Reproduction of child's chair, hand made in walnut from Italy. $155.00

GROUP 900
Approx. Airtime—12:15 P.M.

901) Burritt Bros. Carpets Ltd. Nylon Carpet, 9'x12' White "First Impression". $215.40

902) Wolfe Enterprises. Disco Music & Light Show. $200.00

903) Canada West Tire. 4 Semperit Radial Tires. $240.00

904) Leo Contoli & Son Jewellers. 2 Ladies Wrist Watches, 1 Sport, 1 Dress. $200.00

905) Sheraton Plaza 500. Weekend for 2 in 17th fl. suite, dinner for 2 (food only). $200.00

MAJOR VALUE ITEMS
GROUP A ON THE AIR ALL DAY

A1) Millers Jewellers Ltd. Bridal Bouquet Diamond Ring	$1,050.00
A2) Malkin & Pinton Mark V Shopsmith - 5 Shop tools in one. 10" Table saw; 12" disc sander; 34" Lathe; Horizontal Boring Machine; 16½" Drill Press. List Price	$1,044.70
A3) Cal-Glass Ltd. 18'2" Boat, 92" Beam; Mercury Motor, controls, Servicing, $270 trailer	$8,370.00
A4) The Permanent $1,000 guaranteed Investment Certificate at 9%, int. pd. yrly., 5-year term plus 1977 Cdn. $100 gold coin	$1,170.00
A5) Wrights Travel Acapulco Sunflight Vacation for 2. 2 wks. at Caltea Hotel incl. charter airfare and hotel. Jan. 9 - Mar. 20.	$1,084.00
A6) Royal Pontiac Motors The 7 Pontiac Buick Dealers of Greater Vancouver —Royal, Carter, Gary, Bow-Mac, Pattison, Town Centre, Lansdowne. 1978 Acadian	$4,022.00
A7) McDonald Supply Ltd. Amana-Touchmatic Radarange, 1 Amana Country Cooker, 1 Amana Cook Kit & 3 McDonald Cooking lessons	$ 969.00
A8) Superior Steel Desk Mfg. Co. Ltd. Executive Desk & Chair	$1,050.00
A9) Alpine Distributors Elan 250 Twin Skidoo	$1,425.00
A10) North Shore Winter Club Full membership & 12 months dues	$1,152.00
A11) Noresco & Threadfast Mfg. A Noresco No. 2570 Mark II Tuner Amplifier, Dual Turntable, Magnetic Cartridge, Speakers, $698.00 and Self lock unique shelving, $215.00	$ 913,00
A12) Seymour Golf & Country Club Men's Full Play Membership	$1,500.00
A13) The Tappit Hen Antiques Ltd. Oil Painting "Bicentennial Indian" by Jonathan Winters	$1,000.00
A14) Yamaha Motor Canada Ltd. Yamaha Motorcycle Mod. No. Enduro DT 125 E	$1,049.00
A15) MW Office Copy Products Ltd. Sharp - SF151 Photocopier c/w paper dispenser and supplies	$ 904.12
A16) Strand Holidays/Renshaw Travel 2 Week Vacation for 1 to Colombia, South America.	$1,139.00
A17) Pacey's Pianos & Organs Kawai Organ	$1,600.00
A18) Coast Paper Ltd. Legal size 4-drawer fire file	$ 915.00
A19) Hallmark Furniture Ltd. Table, Chair & Matching Draperies	$1,200.00
A20) Buckerfields Ltd. 5 Metric Tons Western Beet Pulp Crumbles & 3 Metric Tons Buckerfields 16% Full-Flow Textured Dairy Feed	$1,168.00
A21) J. Collins Furniture Gallery 2 Tub Chairs Width 36", Depth 36", All Hardwood Constr., Swivel Base on Castors, Scotch Guarded.	$1,620.00
A22) Jacques Furs Ltd. Natural Norwegian Blue Fox Coat	$1,500.00
A23) Royal Bank & Sun Tours Trip for 2 to Hawaii, accomm. at Outrigger West Waikiki	$1,178.00
A24) Lounge-Time Waterbeds King size 4-poster water bed c/w mattress, safety liner, heater and bedding	$1,035.00
A25) Canadian Motor Industries 2-Door Sedan Toyota Corolla	$3,646.00
A26) Arthur Murray Studios Dual Changer Noresco AM/FM Receiver, two speakers, $540.00 and Dance Lessons, $445.	$ 985.00

906) Riverside Golf Centre. Haig Ultra Pro Golf Bag. $200.00

907) Pacific Diver. Lifetime Subscription to Pacific Diver Magazine. $200.00

908) Penn Ventilator Canada Ltd. 2 Breeze-cap Ventilators for automatic attic ventilation. $220.00

909) Canadian Native Prints. Framed Native Print. $245.00

910) Westclox Canada Ltd. Big Ben XL $19.95; Tourdate, $11.95; Moonbeam Flash Alarm Clock, $39.95; Quartzmatic Decorator Clock, $59.95; Battery operated Smoke Signal, $54.95; Plus two surprises at $26.95 and $25.95 ea. $239.65

911) Esso Home Comfort Centre. 400 gal. Furnace Oil. $200.00

912) Wolfe Chevrolet Oldsmobile Ltd. 2 Gulf Super Traction Radial Whitewall Summer Tread GR 78x15 2 plus 2 Polyester Fiberglass const. and 2 Gulf Radial Winterway Whitewall Snow Tires 2 plus 4 Polyester Rayon Constr. List Price $225.80

913) Camosun Chemical & Equipment Ltd. Royal Vacuum Cleaner. $245.00

914) Country Club Kennels. Silver & Black German Sheppard Puppy (6 wks old, choice male or female). $150.00

915) B.C. Jockey Club. 2 Clubhouse Season Memberships. $200.00

916) Interphoto Corp. of Canada. AH110F Argus Mini 11 Pocket Camera built in flash, $74.95; Argus Mini Pocket Camera, $39.95. Creative Realty Corp. 5 gal. House Paint & 5 gal. exterior paint, $110.00. $224.90

917) Ancient Mariner Industries. Life Line Floatation coat & vests. (1 adult coat & vest, 1 child's vest.) $155.00

GROUP 1000
Approx. Airtime—1:00 P.M.

1001) N'Viro Air Supply Co. Ltd. York Window Type Air Conditioner, 6,000 B/T.U. $324.00

1002) E.I.F. Industries. Executive Secretarial Desk. $275.00

1003) Van Can Industries. Portable Dog Run, 4'x8'x5' high. $250.00

1004) Nikolai Plastics. Film Developing Sink Counter for hobby photographer. $407.00

1005) James Furniture Ltd. Lounge Chair by Sklar. $395.00

1006) General Equipment Ltd. Kitchen Counter Cold Water Dispenser. $270.00

1007) Jantzen of Canada Ltd. Fall Wardrobe, Shannon Zip Jacket, Slacks, Turtle Neck Sweater, Mock Turtle Pullover shawl. $258.00

1008) Hemlock Valley Recreations Ltd. Adult Couple Season Pass. $280.00

1009) General Paint & Wallcovering. Decorating Products of Choice. $250.00

1010) Knills Alarm System. Master Guard Alarm System Installed. $350.00

1011) Sheraton-Landmark. 3 days, 2 nights deluxe 2-storey suite. Dinner for 2 in Cloud 9, $65.00; lunch in room $20.00; B'fast in room twice, $30.00. $435.00

1012) Shell Canada Ltd. 600 Gals. Shell Furnace Oil. $322.00

1013) Honeywell Ltd. Electronic Air Cleaner. $300.00

1014) Lecky Paper Ltd. Keystone School Supplies. $253.50

1015) Lafarge Concrete Ltd. 12 cu. yds. Redi-Mix Concrete. $400.00

1016) Deelers Furniture. Regency Tea Urn made of Copper with Brass Spout. $250.00

1017) Anonymous. "Open Road" Rods, reels, Camping Equip., Hunting Knives, & Tennis Racket. $250.00

1018) Shoppers Drug Mart & Vanc. Canucks. Dinner for 2 with a Canuck, 2 nights at Four Seasons Hotel, 2 Tickets to Hockey Game Dec. 17. $300.00

GROUP 1100
Approx. Airtime—1:35 P.M.

1101) Western Supplies Ltd. No. 40 RUUD Gas Hot Water Tank. $193.00

1102) MJB Company. 1 case MJB Reg. 12/2 lb. coffee. $95.00; West Bend Coffee Urn, $30.95. Lance Bissett Tacker Kit, $25.00. $150.95

1103) Leo Contoli & Son Wholesale Jewellers. Gents Dress Watch. $125.00

1104) Cal Van Auto Supply Ltd. Craig 8 Track & Speakers Kit, $106.00; Cdn. Thermos Products. No. 7750 Thermos Cooler, $47.00. $153.00

1105) Finn's Clothing (Broadway) Ltd. Gift Certificate. $150.00

1106) Northcoast Forest Products. Jenn-Air P'able Electric Grill. $150.00

1107) Gardewick Agencies. Insinkerator Model 707. $191.00

1108) Points West Diving. Skin and Scuba Diving lessons. (40 hour course.) $150.00

1109) East India Carpets Ltd. 9'x12' Nylon Carpet, red. $150.00

1110) United Water Bed Co. Waterbed Heater, Liner Mattress. $198.00

1111) B.C. Packers Ltd. 1 case Clover Leaf Sockeye Salmon; 1 case Clover Leaf Solid White Tuna; 1 case Clover Leaf Flaked White Tuna. $180.00

1112) Woodward Stores Ltd. RCA 12" B/W T.V. $109.95; Transonic Digital Clock Radio, $59.95. $169.90

1113) Gruen Watch Co. of Canada. Gruen Geneve Man's Watch, $89.95; and Geneve Lady's Watch, $89.95. $179.90

1114) Abbotsford Air Service. 2 return Air Fares to Victoria, $120.00; Fraser Valley Milk Producers, 1 Cheese Hamper, $50.00. $170.00

1115) Buttons Flowers Ltd. Flower arrangements or plants as desired. $150.00

1116) Montreal Trust. 16 Canuck Hockey Tickets (reds) at $10.00. $160.00

1117) Georgia Hotel. Dinner for two, $50.00; Dennis Kiselbach Ltd. Nutone Range Hood, $110.00. $160.00

1118) Superior Muffler. Exhaust Work to. $150.00

GROUP 1200
Approx. Airtime—2:15 P.M.

1201) Fred M. Beatty Ltd. Saxony Nylon Carpet, 12'x20', Roman Gold. $275.00

1202) A & A Air Conditioning Ltd. 6000 BTU Air Conditioner. $249.00

1203) Zellers. Bratford 20" color T.V. Walnut Cabinet, made by G.E. $369.00

1204) Budget Office Interiors. Small Desk and Chair. $250.00

1205) Ever-Brite Aluminum Products. 6060 Tempered Thermo "Patio Door". Baked Enamel Finish. $250.00

1206) Diversified Electronics. Metal Treasure Detector. $250.00

1207) Nabob Foods Ltd. 96-1 lb. tins Nabob Gold Cup Reg. Grind Coffee. $450.00

1208) Donn Larsen Office Interiors Ltd. Wood Framed, Upholstered in tan colours, tweed effect Chair. $280.00

1209) Econo Mix Ltd. 8 cu. yds. 3000 PSI ready mixed concrete. $301.00

1210) W. Y. Louis Food Market. Side of Beef, cut to choice and wraped. $275.00

1211) B.C. Forest Products. 100 Cartons Colored Prest-to-Logs. $285.00

1212) Barber Ellis of Canada Ltd. Paper and/or envelopes. $250.00

1213) Canada West Tire. 4 Dayton Polyester Fibreglass belted tires, choice of size. $250.00

1214) Werner's Men's Wear. Freedman Suit. Brown Pinstripe. $270.00

1215) Sony of Canada Ltd. SQR 6650 Quad Sound Set and SSC 310 Speaker. $249.95

1216) Holiday Inn City Centre Harbourside. Weekend for 2 luxury suite. $250.00

GROUP 1300
Approx. Airtime—3:00 P.M.

1301) Bogardus Wilson, Ltd. 2 Bevelled plate mirrors 36"x72". $172.00

1302) Willson Office Specialty Ltd. Two Drawer Legal Size Filing Cabinet, "Hercules". $176.00

1303) Kerrisdale Heating & Sheet Metal Works. 30 U.S. gal. RUUD gas water heater. $170.00

1304) Sunbeam Corporation (Canada) Ltd. No. RE-1700-3 Lawnmower. $151.98

1305) Philips Electronics Industries. Coffee Maker, $62.50; Slow Cooker, $39.95. Fry All, $34.95; "Little Mac" $29.95. $167.35

1306) Gordon's Fine China. 16 Pc. Royal Doulton starter set, $69.50; Ronson of Canada, No. 29405 Lighter. $59.95; Fraser Valley Milk Producers, Dairy Hamper, $30.00. $159.45

1307) Cambridge Carpet Care Ltd. Carpet and Furniture Cleaning. $150.00

1308) Gruen Watch Co. of Canada. Gruen Geneve Man's Watch, $89.95; and Geneve Lady's Watch, $89.95. $179.90

1309) Campbell Cartage. Omega Automatic P'able Sewing Machine. $170.00

1310) Fraser Valley Milk Producers. Cheese Hamper, $50.00; Corning Glass Works, 1 set Corelle Ware, $69.95; Scott Paper Ltd., 1 case face tissue, 1 case toilet tissue, $63.00. $182.95

1311) Gray's Apparel Co. (1974) Ltd. Gift Cert. Ladies Clothing. $150.00

1312) Vancouver Museums & Planetarium Gift Shop. "Ceremonial Mask Hand-carved by Kwakiutl Indian. $150.00

1313) Copytron. Copytron Duplicator copy paper 8½x11 bond white, 5 cartons. $195.00

1314) White Spot Ltd. Cert. for Dinners at Granville St. Dining Room $100.00; Tilden Rent-a-Car weekend rental full size car, $65.00. $165.00

1315) Panco Poultry Ltd. 12 Grade A Turkeys. $150.00

1316) Westclox Canada Ltd. Big Ben XL $19.95; Tourdate, $11.95; Moonbeam Flash Alarm Clock, $39.95; Quartzmatic Decorator Clock, $59.95; Battery operated Smoke Signal, $54.95; Plus two surprises, $26.95 and $25.95 ea. $239.65

1317) Burlington Hosiery. "Whisper" Gift Certificate for panty hose. $150.00

1318) Parker Pen Company. Desk Set 2 Parker Pens on Italian Black marble base. $175.00

GROUP 1400
Approx. Airtime—3:30 P.M.

1401) Davidson Mfg. Co. 16 ft. Davidson Canoe. $350.00

1402) Sony of Canada. SQR 6650 Quad Sound Set and SSC 310 Speaker. $249.95

1403) Inglis Ltd. Inglis Sterling Electric Dryer. $289.00

1404) Wolfe & Dobson Ltd. Mahogany Tilt Top Table. $275.00

1405) Crown Tire Service (B.C.) Ltd. 4 Firestone New Steel Belted Radial Tires. $300.00

1406) Canadian Imperial Bank of Commerce. $500 Growth Savings Certificate 6-yr. term provides return 7¾% rate compounded semi annually when held to maturity. $316.50

1407) Canem Systems. Westinghouse "Challenger" Quanta 100 18" p'able color T.V. $399.00

1408) Fleck Brothers Ltd. Black & Decker Mod. 3047 7" Sawcut Saw; Mod. 5720 3/8" Drill. $258.00

1409) Woodward Stores Ltd. Food Hamper, $25; Canon AE-1 Camera, $369.00. $394.00

1410) International Gold Scale Jewellers in Gastown. Ladies 14K Gold Earrings set with Genuine Rubies & 4 diamonds. $470.00

1411) Renshaw's Travel. 3-Day Summer Cruise for 2 to Princess Louise Inlet via Private Charter incl. all meals. $450.00

1412) Coast Air Conditioning. Carrier KW1061 Window Air Conditioner. $257.00

1413) Babic Electric Ltd. Strass Chandelier. $400.00

1414) James M. Malcolm. Auditone Hearing Aid incl. Ear Mold and Battery. $300.00

1415) Werner's Men's Wear. Grey Pinstripe Freedman Suit. $270.00

1416) Y.M.C.A. Health Club Membership. $270.00

1417) Hotel Vancouver. Weekend for 2 luxury suite b'fast 1 morning. $375.00

GROUP 1500
Approx. Airtime—4:00 P.M.

1501) Anonymous. 9'x12' woven Axminster rug — brown & rust Octet Design. $230.00

1502) Dillingham Corp. of Canada. Rockwell Power Saw, Mod. 317, $134.50; Skil Sabre Saw, Mod. 497C, $44.50. $179.00

1503) Grout Motors 1975 Ltd. 4 tires for pre 1963 Volkswagen. $180.00

1504) Riverside Golf Centre. Haig Ultra Pro Golf Bag. $200.00

1505) Crown Zellerbach Stores Ltd. P-26 Pioneer Chain Saw. $209.95

1506) Macdonald Tobacco Co. Inc. 30 Cartons Export "A". $240.00

1507) Bushnell Optical of Canada Ltd. Binoculars. $200.00

1508) Burnaby Firescreens Ltd. Glass Bifold Screen, 38x25. $220.00

1509) Ming Wo Cookware Ltd. Houseware Gourmet Cookware. $200.00

1510) Mr. Big 'N Tall. 3 Pce. Johnny Carson Suit, size 52. $205.00

1511) B.C. Jockey Club. 2 Season Clubhouse Memberships. $200.00

1512) Canadian Native Prints. Framed Native Print. $245.00

1513) Regal Distributors. 53 Pc. Porcelain China set. $200.00

1514) Grouse Mountain Resorts Ltd. 24 Adult Day ski passes. $204.00

1515) Jack Elson Mens Wear. 100% All Wool Camel Hair Jacket. $200.00

1516) Eaton's. 45 pc. for 8 Royal Doulton Stoneware. $229.50

1517) Westclox Canada Ltd. Big Ben XL $19.95; Tourdate, $11.95; Moonbeam Flash Alarm Clock, $39.95; Quartzmatic Decorator Clock, $59.95; Battery operated Smoke Signal, $54.95; Plus two surprises at $26.95 and $25.95 ea. $239.65

1518) Suehiro Japanese Steak House. Dinners. $200.00

GROUP 1600
Approx. Airtime—4:30 P.M.

1601) Springwall Sleep Products. Queen size Chiropractic Mattress and Box Spring. $399.95

1602) Adanac Customs Brokers. Georgetown Grandfather Clock. $385.15

1603) Scott Paper Limited. Bathroom tissue, paper towels, diapers, napkins, etc. $310.00

1604) Simpsons Sears Ltd. Music System and stand. $400.00

1605) Renso's Mens Wear. Brand Name Men's Suit. $280.00

1606) Canadian Billiards Ltd. Complete Accessory Package for Billiard Table and a video game. $344.00

1607) Pacific Western Airlines & Village Green Inns, Vernon. 2 rtn. tickets to Kelowna and 2 days and nights accom. and meals ski weekend. $350.00

1608) Ingledews. Italian Calf Leather Ladies Handbag. $250.00

1609) Southwest Contracting Ltd. Zenith 9" p'able B/W T.V. c/w rechargeable batteries. $250.00

1610) Western Golf Sales. Set Golf Clubs, 3 Woods with Head Covers, Irons 2 to Wedge. $289.00

1611) Hemlock Valley Recreations Ltd. Family Season Pass. $375.00

1612) The Four Seasons. Weekend accom. for 2 deluxe suite, b'fast Sat. and Sun., dinner Sat. $330.00

1613) Dunn's Tailors. Made to Measure Suit. $250.00

1614) Crystal Finish Photo Service Ltd. Kodak D4452 Movie Projector. $259.00

1615) Canadian Char-Co. Ltd. 6 doz. Charcoal Deodorizer units for refrigerators, etc. A new product. $288.00

1616) Thomson & Page Ltd. Small & Boyes Swivel Chair. $426.00

GROUP 1700
Approx. Airtime—5:30 P.M.

1701) Specialty Manufacturing Ltd. 7 Giant Animal Toys. $177.00

1702) Windsor Jewels. Ladies synthetic diamond & sapphire 14K ring. $190.00

1703) Woodward Stores Ltd. CGE Brew Starter Drip Coffeemaker, $58.95; CGE Grill & Waffle Baker, $48.98; CGE Elec. Fry Pan, $48.98. $157.94

1704) Guppy's The Little Fish Restaurant. Gourmet Seafood Dinner for 10. $150.00

1705) MJB Company. 1 case MJB Reg. 12/2 lb. coffee, $95.00. West Bend Coffee Urn, $30.95. Lance Bissett Tacker Kit, $25.00. $150.95

1706) Alliance International Sales Ltd. "Open Road" 1 set Mooching Rod & Winder Reel; 1 set Flyrod & Open Road Flyers; 1 set Spinning Rod & Reel. $160.00

1707) Canadian Thermos Prods. No. 7730 Thermos Cooler, $45.95; Gordon's Fine China, 16 pc. Starter Set Royal Doulton, $69.50; Lance Bisset Ltd. 1-5 Tacker Kit, $25.00. Fraser Valley Milk Producers, 1 Dairy Hamper, $30.00. $170.45

1708) Mortifee Munshaw. Kodak Trimlite Camera Instamatic Outfit. $162.50

1709) Grassie Firbanks. Cultured Pearl Necklace choker length. $150.00

1710) Wolfe Chevrolet Oldsmobile Ltd. Craig Stereo Cassette Tape Player, Model T100 and Pr. Craig Speakers. $149.90

1711) Orestes Restaurant. Dinner for 8. $150.00

1712) Lee's Candies. Lee's Homemade Candies. $150.00

1713) Woodward Stores Ltd. Transonic AM/FM Radio Cassette Recorder, $119.95; Transonic Digital Clock Radio, $59.95. $179.90

1714) East India Carpets Ltd. 3'10"x4'3" off white all wool, hand knotted rug, $135.00; 6'x11'3" lino, spanish pattern, $30.00. $165.00

1715) Gray Beverage Co. Ltd. 26 cases 12 Family Size Bottles, 7 Up, Pepsi-Cola, Crush, Hires Root Beer, Dr. Pepper. $163.80

1716) Ace Cycle Shop. 1 ten speed bike, $100.00; Garibaldi Ski Lifts Ltd. 6 Ski Passes, Whistler Mtn., $48.00. $148.00

1717) Superior Muffler. Exhaust Work to. $150.00

1718) Harrison Hotel. 3 Nights midweek Holiday for 2 c/w b'fast, dinner and dancing. $187.00

You support the following Community Projects
- Community Youth Work
- Senior Citizens' Homes
- Kiwanis Music Festival
- Kiwanis Little Brothers

GROUP B
ON THE AIR TIL MID-DAY
$500 to $900 Per Item

B101) Mason Sewing Machine Co. Ltd. Cortina Deluxe Sewing machine, Mod. 6000, plus lessons	$789.00
B102) Granson's Yacht Charters 4 days & 3 nights fishing trip for 1, Rivers Inlet	$579.00
B103) Heidiann Kitchen Nooks Custom made Breakfast Nook, installed	$600.00
B104) Fennell's Trailer Supplies Lo Liner Van Top (Fiberglass)	$505.00
B105) Hansen Industrial Tool Supply Oster Model No. 310 Heavy Duty Power Drive	$797.00
B106) Dunhill Personnel Consultants Ltd. Recruitment Service toward Secretary or Clerical employee	$600.00
B107) Gestetner (Canada) Ltd. Manual Duplicator & Supplies	$600.00
B108) C. P. Air 2 Tickets Econ. class Vanc.-Montreal, return	$840.00
B109) Grolier Ltd. Encyclopedia set & 2 sets instructional material	$600.00
B110) Hyatt Regency Hotel Deluxe Suite for 2 for 2 nights	$650.00
B111) Dormer Tools of Canada Ltd. Choice of Fine Engineers Cutting Tools	$500.00
B112) Ocean Construction Supplies 340 sq. ft. Innsbruck Concrete Paving Stones	$500.00
B113) Manitoba Home Furnishings Speed Queen Dishwasher	$549.00
B114) McInvers Appliance Centre Ltd. G. E. Self-cleaning elec. range	$600.00
B115) Wajax Industries Model BV-125C Master Portable Vented Space Heater	$736.00
B116) Woodward Stores Food Hamper $25.00 Queen Size Simmons Beautyrest Unit, $580.00	$605.00
B117) Keith Plumbing & Heating Co. Ltd. Wascan one pc. bath and shower enclosure	$650.00
B118) Superior Business Machines (B.C.) Ltd. IBM Factory Reconditioned Model D Exec. Typewriter, 16" carriage	$700.00
B119) Portraits of Nature By Win Dekur — 5 Picture Mural	$550.00

GROUP C
ON THE AIR ALL AFTERNOON
$500 to $900 per Item

C201) Trevor Deeley Motorcycles SS 125 Harley Davidson Street Motorcycle	$795.00
C202) Craftsman Recreations Ltd. Brunswick Home Pin Ball Machine	$506.00
C203) Granson Yacht Charters 4 days, 3 nights salmon fishing trip to Rivers Inlet for 1	$579.99
C204) Hudson Burns & Ray Vinyl covered Hide-A-Bed and Woven mat	$510.00
C205) Commonwealth Construction Co. Model CT-900 Panasonic 20" colour T.V.	$549.95
C206) Gregg's Furniture Mfg. Ltd. High Back Chair, pale green gold	$500.00
C207) Sealy (Western) Ltd. Queen size Box Spring, Mattress & Frame	$495.00
C208) Vancouver Airport Hyatt 2 Nights Exec. Suite, Dinner for 2 Place at the Pier, Dinner for 2 Crows Nest, B'fast for 2 in room	$495.50
C209) Yorkshire Trust Company Guaranteed Investment Certificate with 5-Year Term	$500.00
C210) Williams & Mackie Ltd. Legal size 2-drawer Fire File	$595.00
C211) Margetson Lee Ltd. Pierre Cardin Mens Blazer and slacks and Pierre Cardin Ladies suit and sweater	$550.00
C212) Benndorf Verster Ltd. Sanyo Telephone Answering Unit	$700.00
C213) Wall & Redekop Corp. McClary 16 cu. ft. Frost Free Fridge	$548.91
C214) Milwaukee Electrical Tool (Can.) Ltd. Choice of Milwaukee Heavy Duty Ball Bearing Tools	$500.00
C215) Davis & Chine Furniture Ltd. 2 Solid Walnut Clients Chairs can be Upholstered to color of choice	$680.00
C216) Toronto-Dominion Bank Sanyo Audio Package Mod. DCX 4000 AM/FM Receiver, turntable 2-way air suspension speakers	$549.95
C217) Anonymous 1-Whole Charlebois Steer cut to your specifications by Roanes Meat Market on Broadway	$645.00
C218) F. Drexel Co. Ltd. 2,000 sq. ft. fiberglas R-20 Home Building Insulation	$550.00
C219) King John Bathroom Centre Ltd. 3 Pc. Bathroom set incl. fixtures	$541.15
C220) Art Emporium Orig. Oil Painting by Robt. Genn "Sunday Morning, Wells, B.C."	$525.00

CREDIT AVAILABLE

master charge — CHARGEX

SPECIAL NOTE
The 7% Provincial Sales Tax will be added to the actual amount of which taxable items are sold and will be collected by the Kiwanian making the delivery.

RULES
1. The Kiwanis TV Auction is a joint undertaking of the Vancouver Kiwanis Club and the Uptown Vancouver Kiwanis Club.
2. The merchandise will be auctioned item by item and will go to the highest bidder and will be delivered by Johnston Terminals Ltd. or a Kiwanian to your home Sat. or Sun.
3. Values shown are as stated by the advertiser.
4. Free delivery of merchandise to Greater Vancouver area ONLY.
5. Only even dollar bids accepted, minimum raise $1 (one dollar).

CARTAGE SERVICES COURTESY OF JOHNSTON TERMINALS

Catering Services Courtesy of Vancouver Vocational Institute.